



Mount Pleasant, Hertford Heath SG13 7QU

Guide price £849,950



4



3

Taylor Phelps

Estate Agency

*Taylor Phelps are pleased to offer this exceptional detached house positioned within this desirable and highly sought location in Hertford Heath close to the charming village green. This fantastic property boasts stunning open plan spacious family living throughout the ground floor to include a refitted kitchen. The upper floors consists of four bedrooms and three luxury bathrooms. Externally there is a south facing landscaped rear garden with artificial lawn featuring a fantastic studio / home office and a driveway to the front. Viewing highly recommended to fully appreciate.*

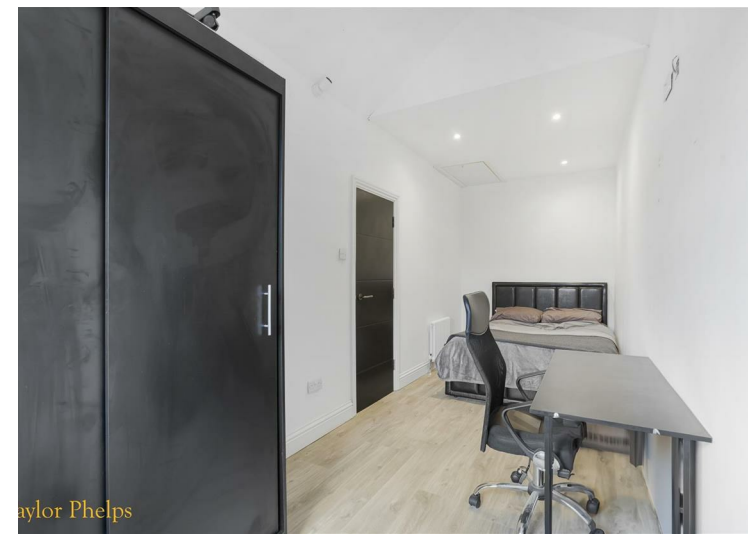
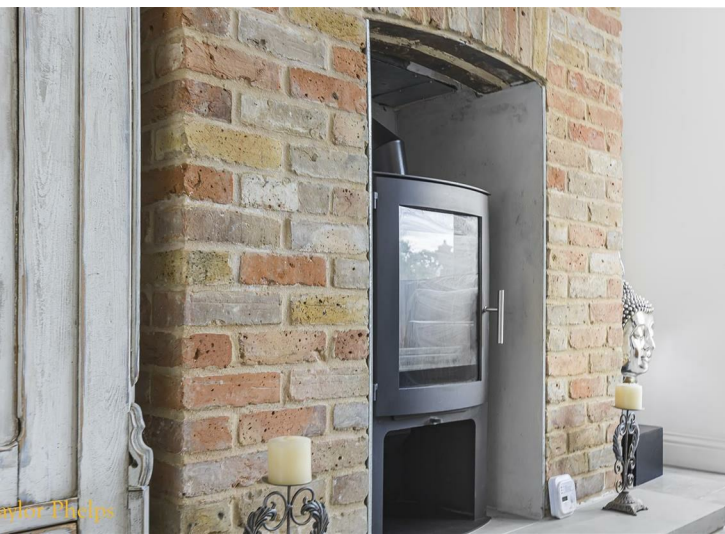



Taylor Phelps



Taylor Phelps



Taylor Phelps



Taylor Phelps



Taylor Phelps



Taylor Phelps



Taylor Phelps



Taylor Phelps



Taylor Phelps



Taylor Phelps

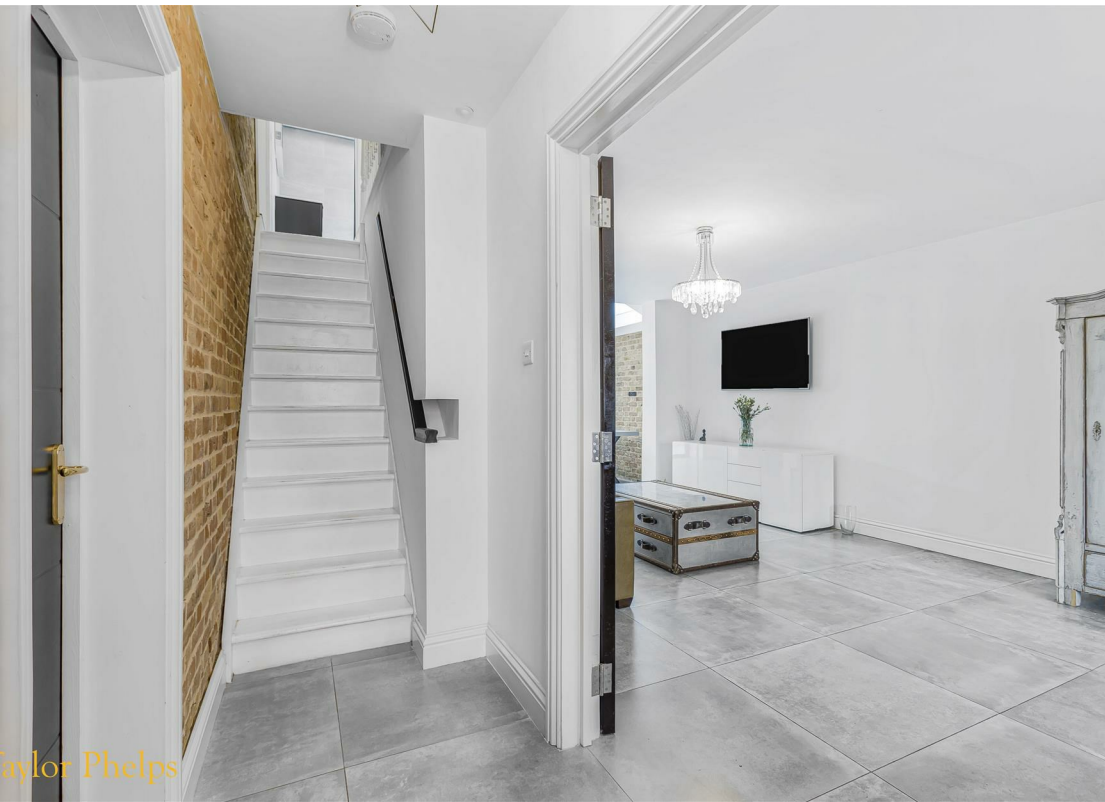

Taylor Phelps



Taylor Phelps



Taylor Phelps



Taylor Phelps



Taylor Phelps



Taylor Phelps



Taylor Phelps



Taylor Phelps



Taylor Phelps



Taylor Phelps



Taylor Phelps



Taylor Phelps

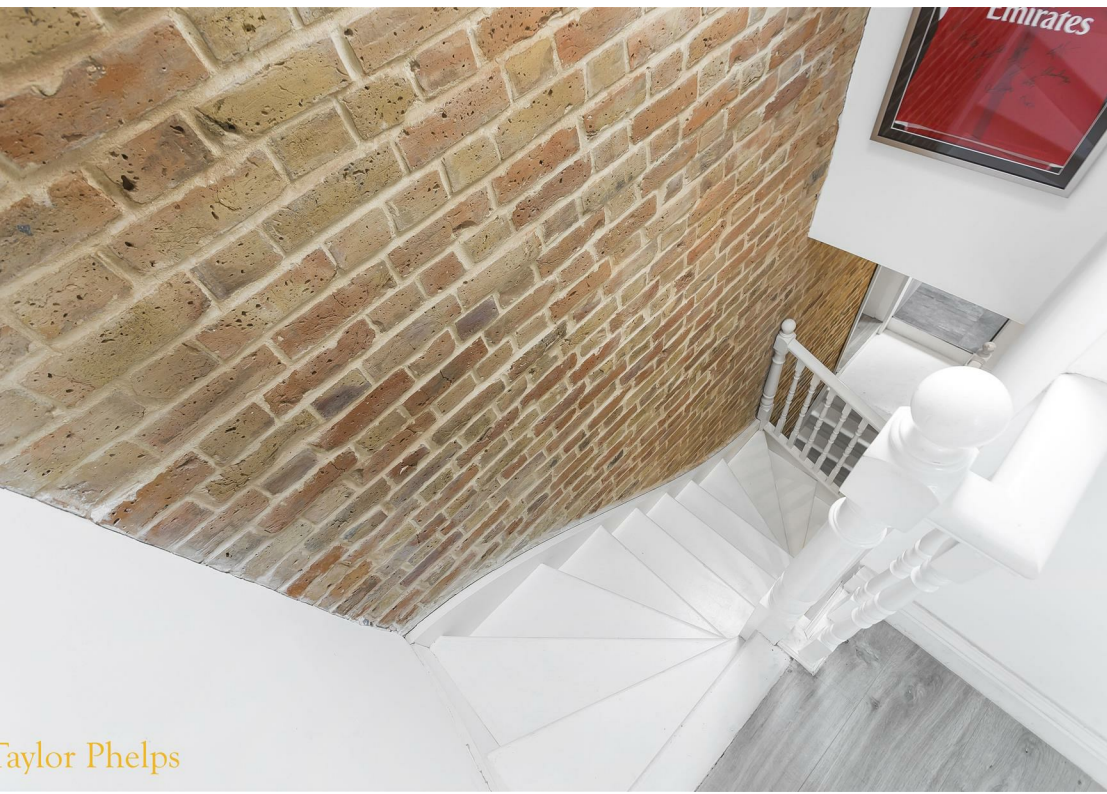

Taylor Phelps



Taylor Phelps



# Floor Plan

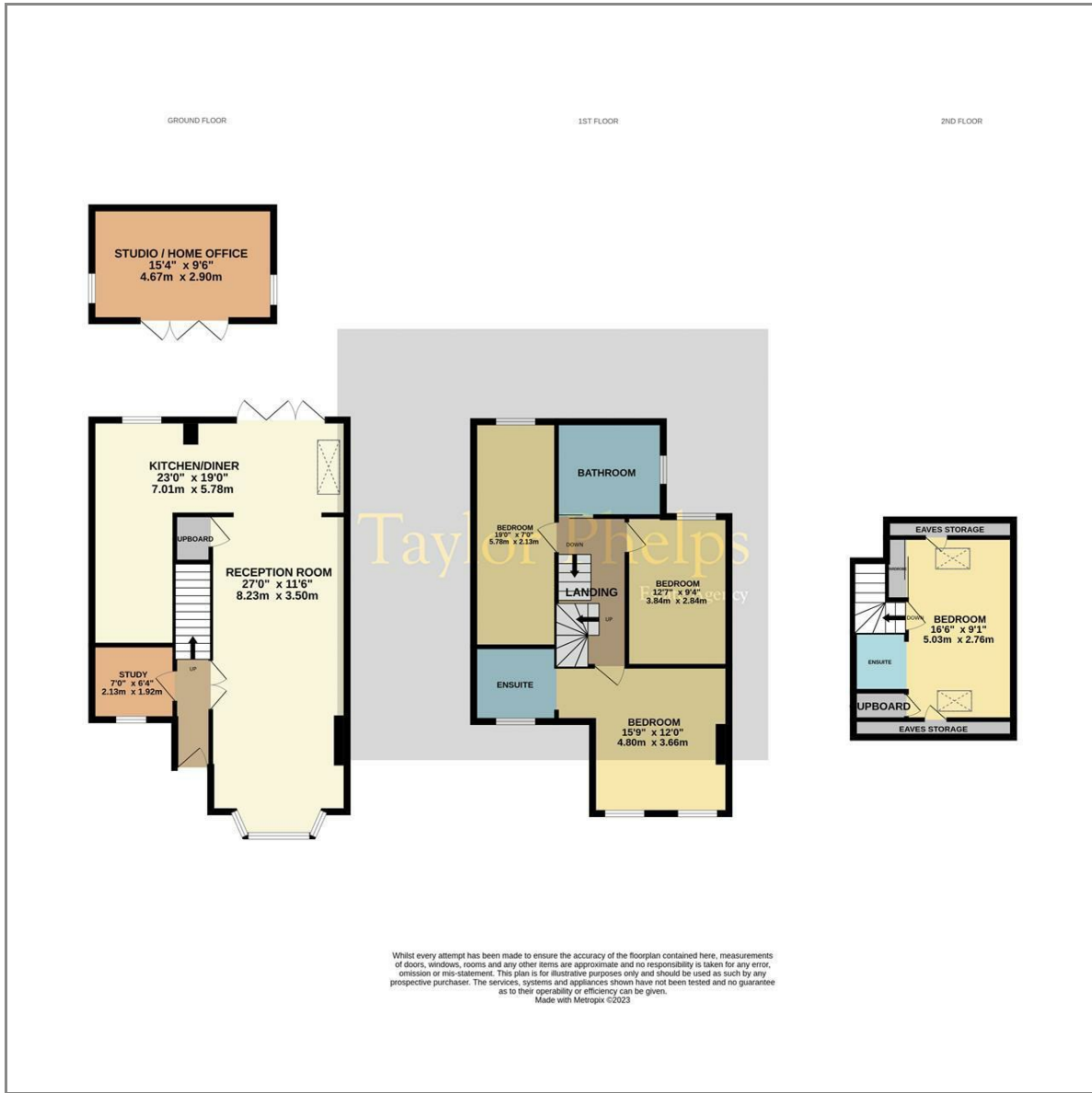

# Area Map

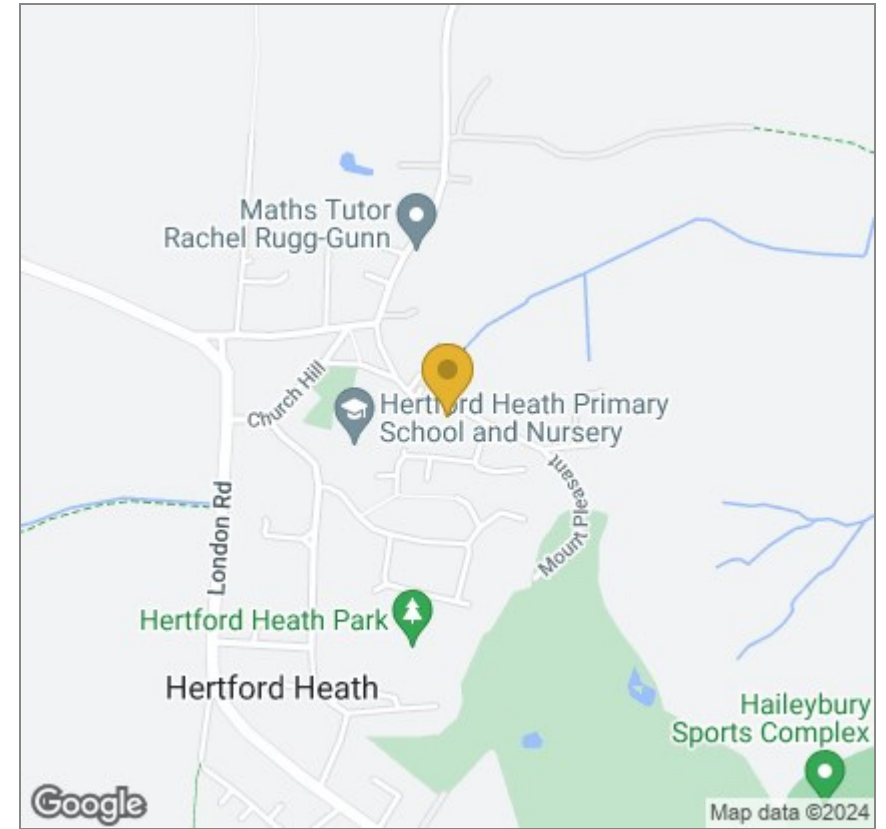

# Energy Efficiency Graph

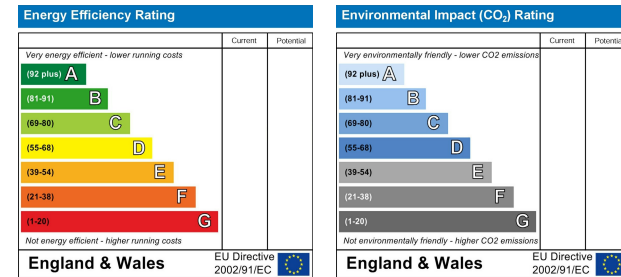

These particulars, whilst believed to be accurate are set out as a general outline only for guidance and do not constitute any part of an offer or contract. Intending purchasers should not rely on them as statements of representation of fact, but must satisfy themselves by inspection or otherwise as to their accuracy. No person in this firm's employment has the authority to make or give any representation or warranty in respect of the property.

01920 459000

hello@taylorhelps.co.uk

5 Frenchs Yard, Amwell End, Ware, Hertfordshire, SG12 9HP

[www.taylorhelps.co.uk](http://www.taylorhelps.co.uk)

