



Westmill Road, Ware SG12 0EL

Guide price £425,000



3



1

Taylor Phelps

Estate Agency

Taylor Phelps are pleased to offer this three bedroom family home on Westmill Road in Ware! this extended mid terrace benefits from a spacious refitted kitchen / breakfast room to the rear with patio doors leading to the garden and a good size living room to the front. Externally there is the added benefits of a Garage en bloc. Ware itself offers a number of amenities, good schools and a train station which serves both Hertford East and London Liverpool Street.









Taylor Phelps
Estate Agency



Taylor Phelps
Estate Agency



Taylor Phelps
Estate Agency



Taylor Phelps
Estate Agency



Floor Plan

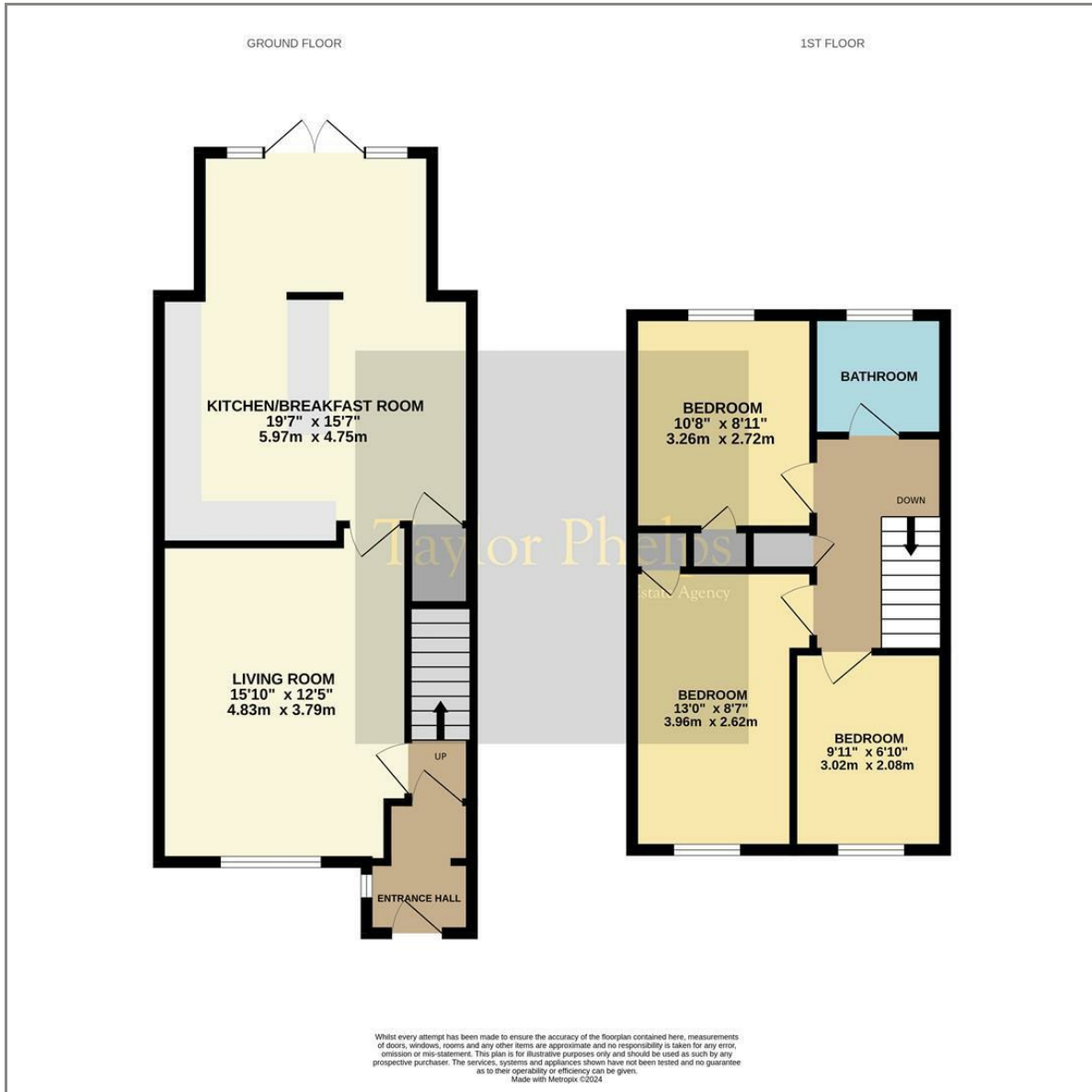

Area Map

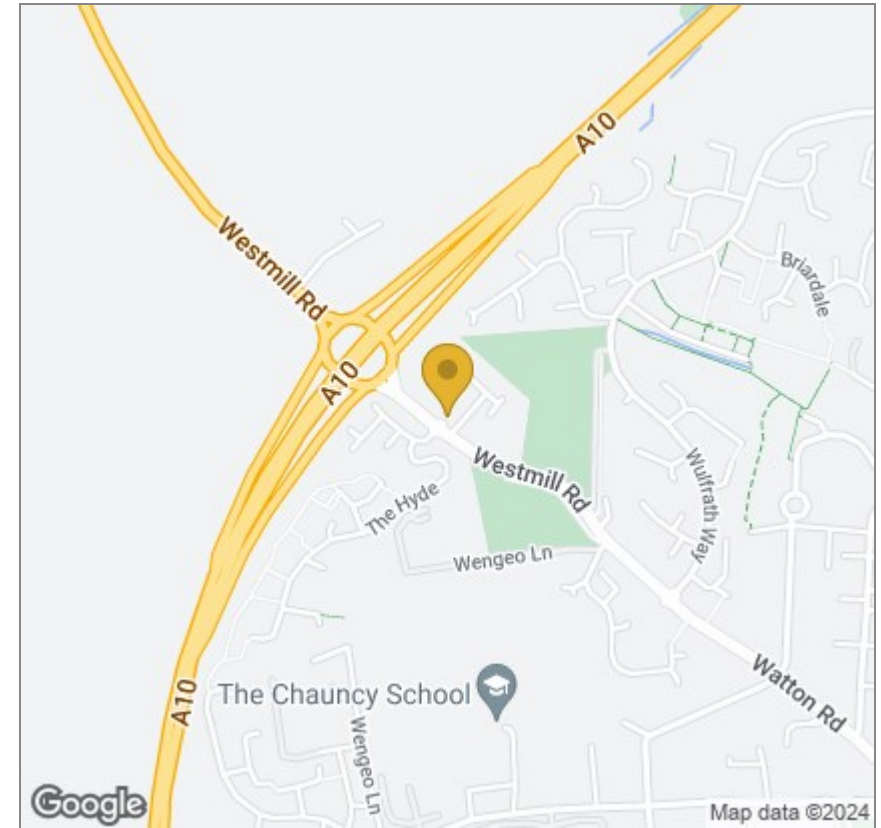

Energy Efficiency Graph

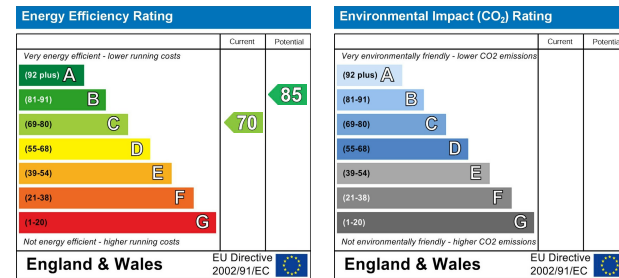

These particulars, whilst believed to be accurate are set out as a general outline only for guidance and do not constitute any part of an offer or contract. Intending purchasers should not rely on them as statements of representation of fact, but must satisfy themselves by inspection or otherwise as to their accuracy. No person in this firm's employment has the authority to make or give any representation or warranty in respect of the property.

01920 459000

hello@taylorhelps.co.uk

5 Frenchs Yard, Amwell End, Ware, Hertfordshire, SG12 9HP

www.taylorhelps.co.uk

