



Dawkins Close, Puckeridge SG11 1DF

Offers in excess of £800,000



5



3

Taylor Phelps

Estate Agency

Taylor Phelps
Estate Agency

Taylor Phelps are pleased to offer this fantastic five bedroom family home positioned within the highly desirable village of Puckeridge. This stunning family home boasts a wonderful, high spec family kitchen and three modern bathrooms. Further benefits include a spacious double garage, sunny rear garden, separate utility room and a downstairs w/c. Puckeridge itself is joined to the adjacent village of Standon and offers a number of convenient local amenities and desirable schools. There are plans to extend to the rear of the garage and convert the loft space above. Available Chain Free!





Taylor Phelps
Estate Agency



Taylor Phelps
Estate Agency



Taylor Phelps
Estate Agency



Taylor Phelps
Estate Agency



Taylor Phelps
Estate Agency



Taylor Phelps
Estate Agency

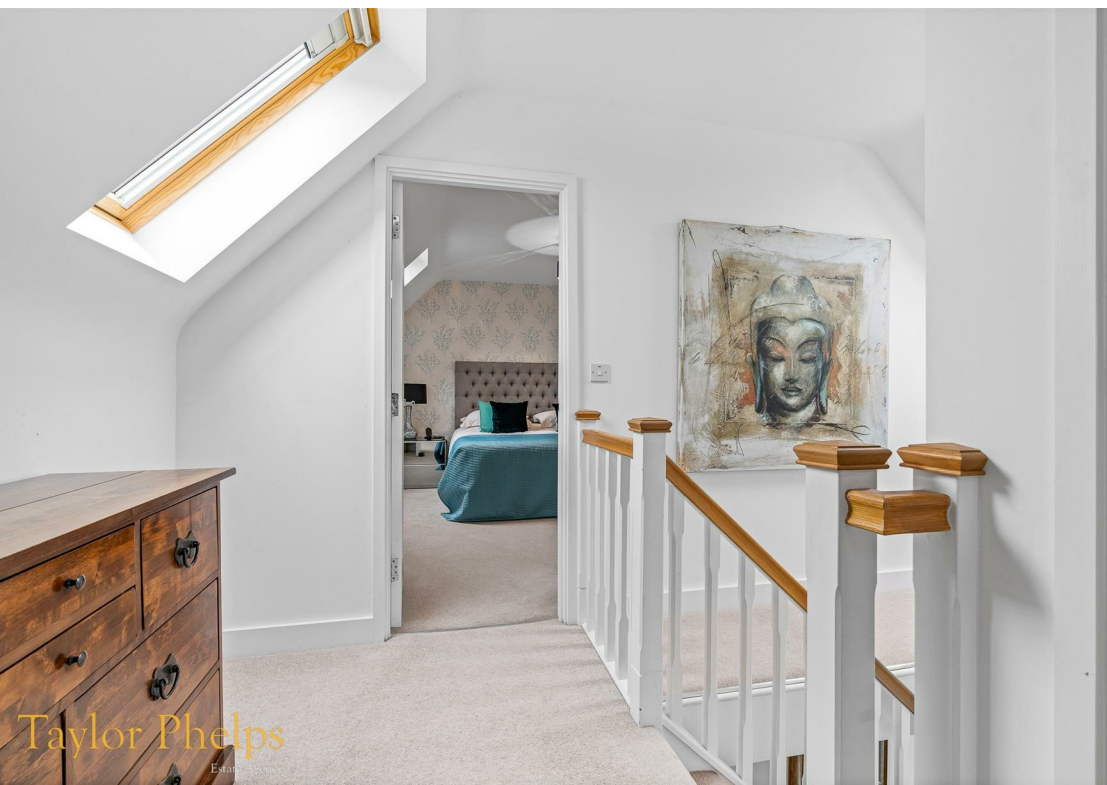

Taylor Phelps
Estate Agency



Taylor Phelps
Estate Agency



Taylor Phelps
Estate Agents



Taylor Phelps
Estate Agents



Taylor Phelps
Estate Agents



Taylor Phelps
Estate Agents



Taylor Phelps
Estate Agents



Taylor Phelps
Estate Agents



Taylor Phelps
Estate Agents



Taylor Phelps
Estate Agents



Taylor Phelps
Estate Agency



Taylor Phelps
Estate Agency



Taylor Phelps
Estate Agency



Taylor Phelps
Estate Agency

Floor Plan

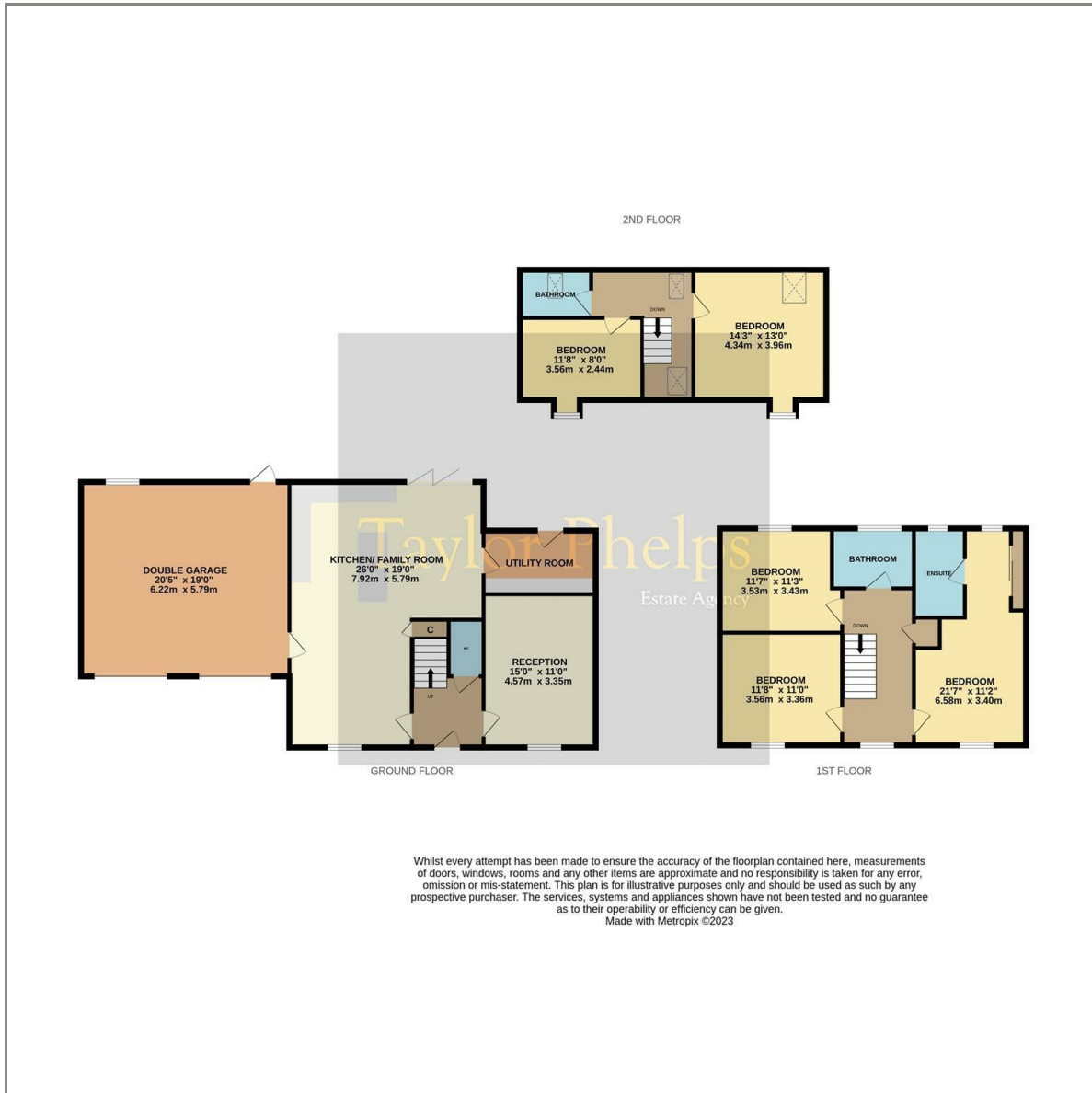

Area Map

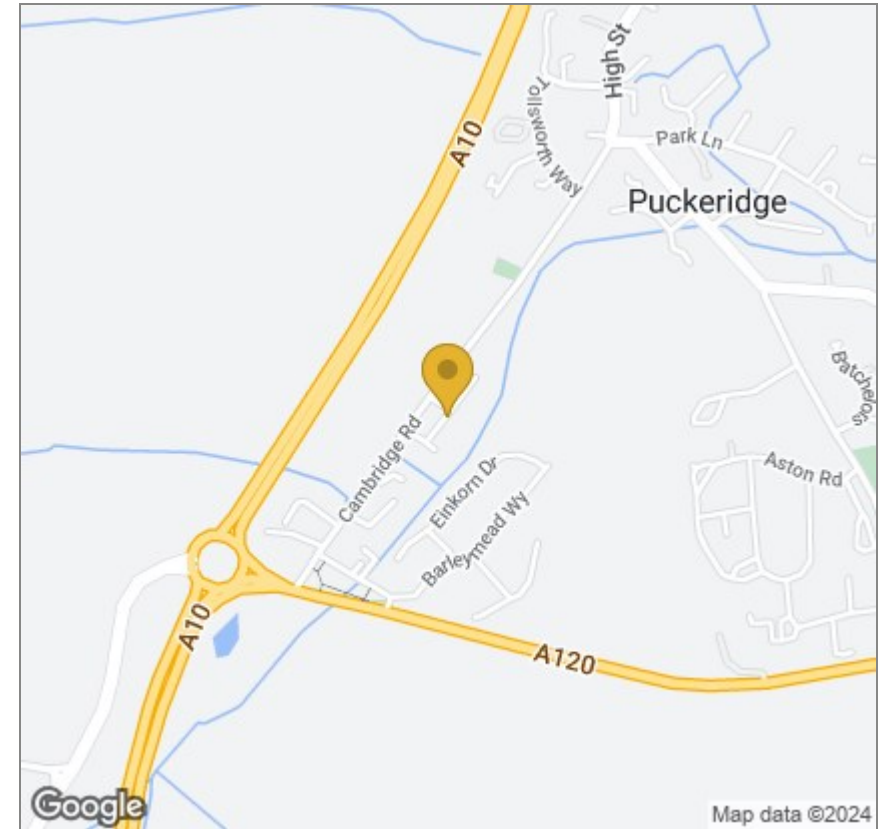

Energy Efficiency Graph

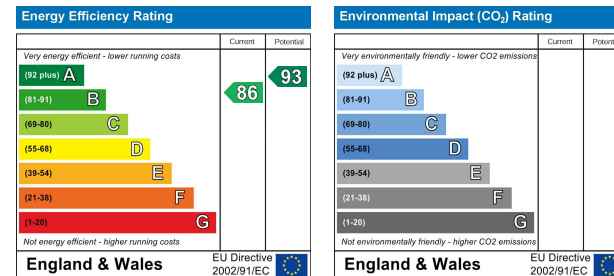

These particulars, whilst believed to be accurate are set out as a general outline only for guidance and do not constitute any part of an offer or contract. Intending purchasers should not rely on them as statements of representation of fact, but must satisfy themselves by inspection or otherwise as to their accuracy. No person in this firm's employment has the authority to make or give any representation or warranty in respect of the property.

01920 459000

hello@taylorphelps.co.uk

5 Frenchs Yard, Amwell End, Ware, Hertfordshire, SG12 9HP

www.taylorphelps.co.uk

