



Millacres,, Station Road, Ware SG12 9PU

TO LET £1,050



1



1

Taylor Phelps

Estate Agency

Taylor Phelps  
Estate Agency

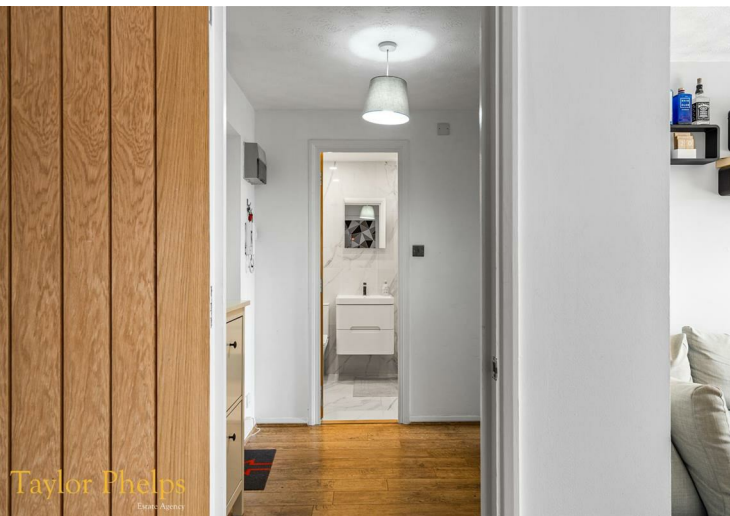

Millacres,, Station Road, Ware SG12 9PU

TO LET £1,050

*LET AGREED - a modern one bedroom first floor apartment positioned close to Ware town centre and train station. This property benefits from a modern refitted kitchen, a high spec bathroom and separate living and dining rooms / areas. Externally there is gated residents parking and well kept communal garden areas*



# Floor Plans

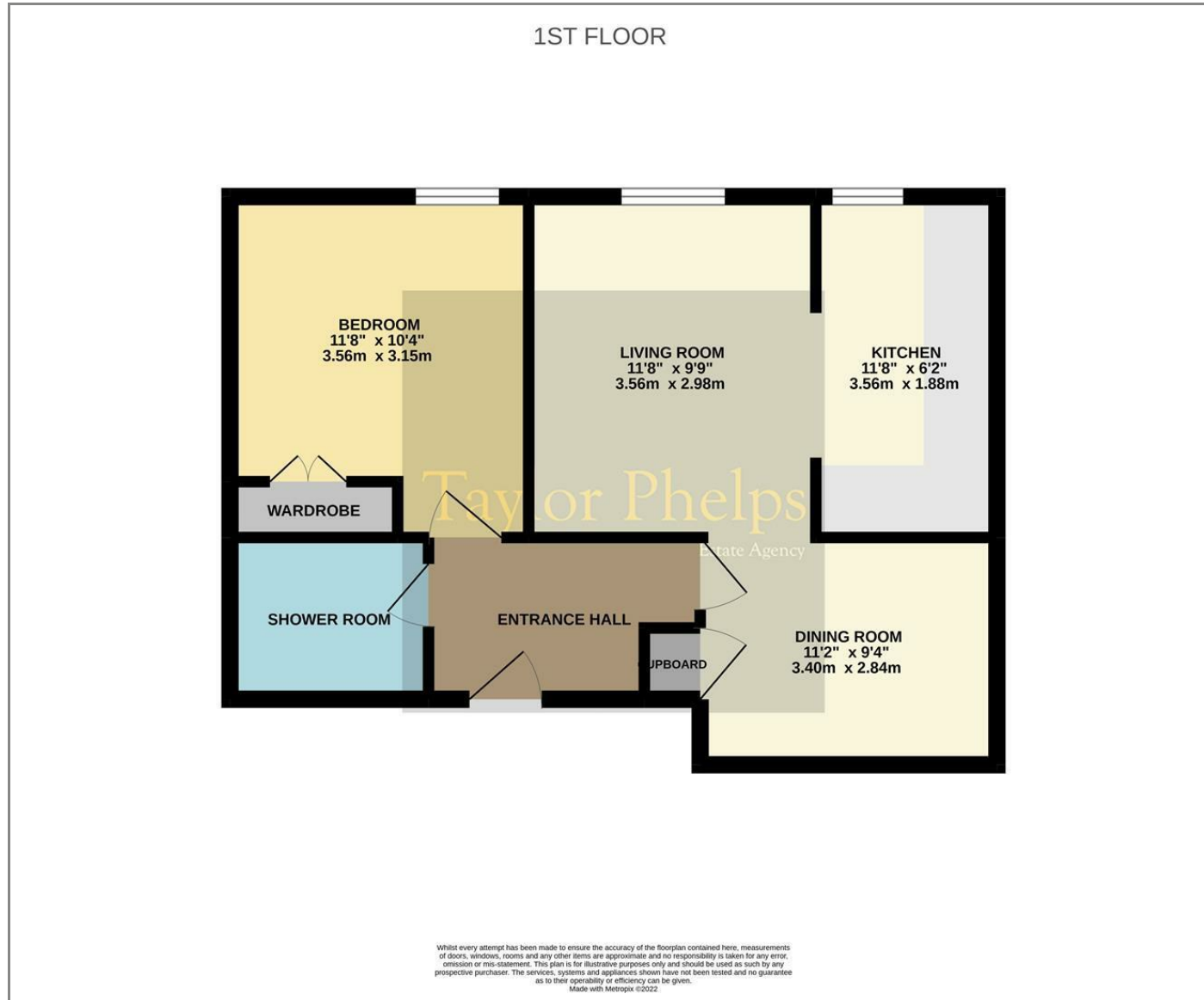

# Area Map

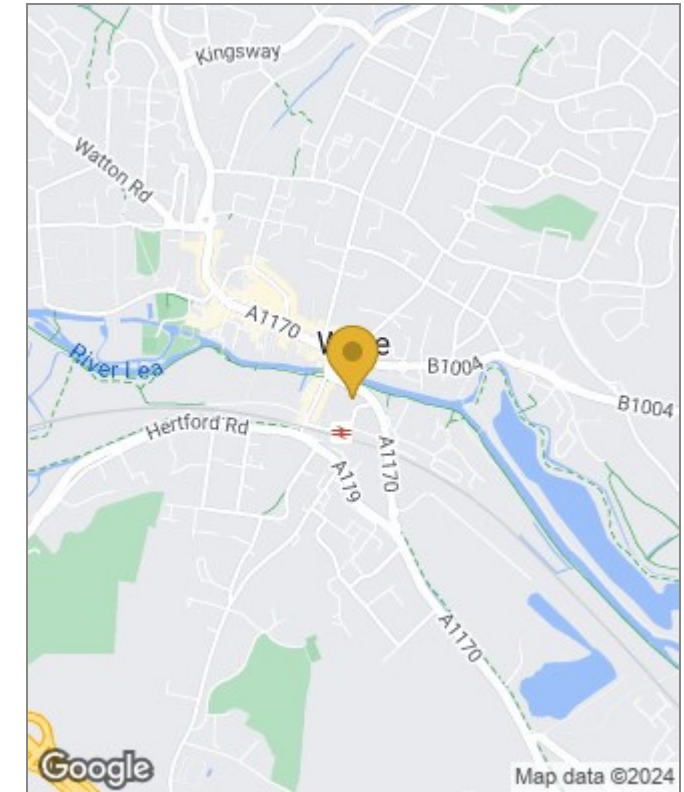

# Energy Performance Graph

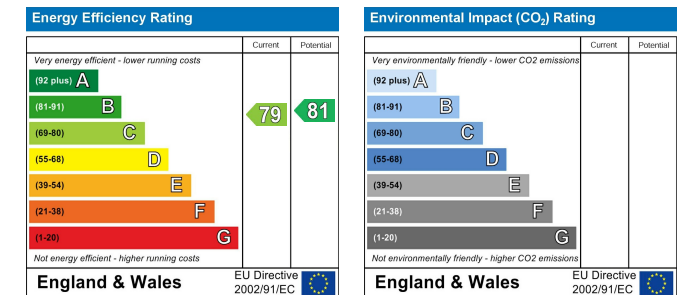

These particulars, whilst believed to be accurate are set out as a general outline only for guidance and do not constitute any part of an offer or contract. Intending purchasers should not rely on them as statements of representation of fact, but must satisfy themselves by inspection or otherwise as to their accuracy. No person in this firm's employment has the authority to make or give any representation or warranty in respect of the property.

01920 459000

hello@taylorphelps.co.uk

5 Frenchs Yard, Amwell End, Ware, Hertfordshire, SG12 9HP

[www.taylorphelps.co.uk](http://www.taylorphelps.co.uk)

