

Unit 22 Portway
BusinessPark,
Old Sarum,
Salisbury SP4 6QX

01722 548 312 Salisbury
01264 318 599 Andover

estate@steelerose.co.uk
steelerose.co.uk

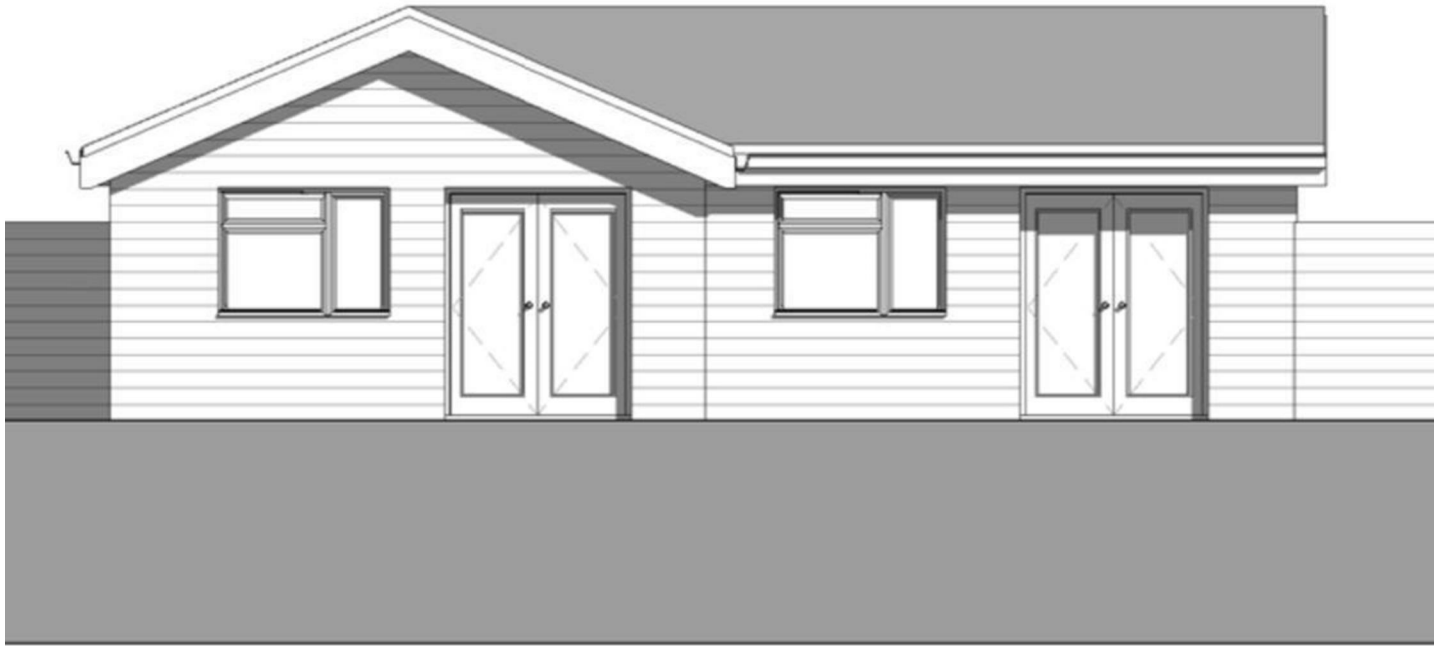

Half Acre, Denham Avenue, Denham, UB9 5ER

Guide price £450,000



Originally built as a triple garage and gym, our client has recently gained planning permission for this it's conversion into a 4 bed detached bungalow with vaulted ceilings. Private, secluded location with plenty of parking.

Option to enter into a build agreement to complete the bungalow for an additional cost dependent upon finishings.

