



See More Online

KFB: Key Facts For Buyers

A Guide to This Property & the Local Area

Wednesday 12th June 2024

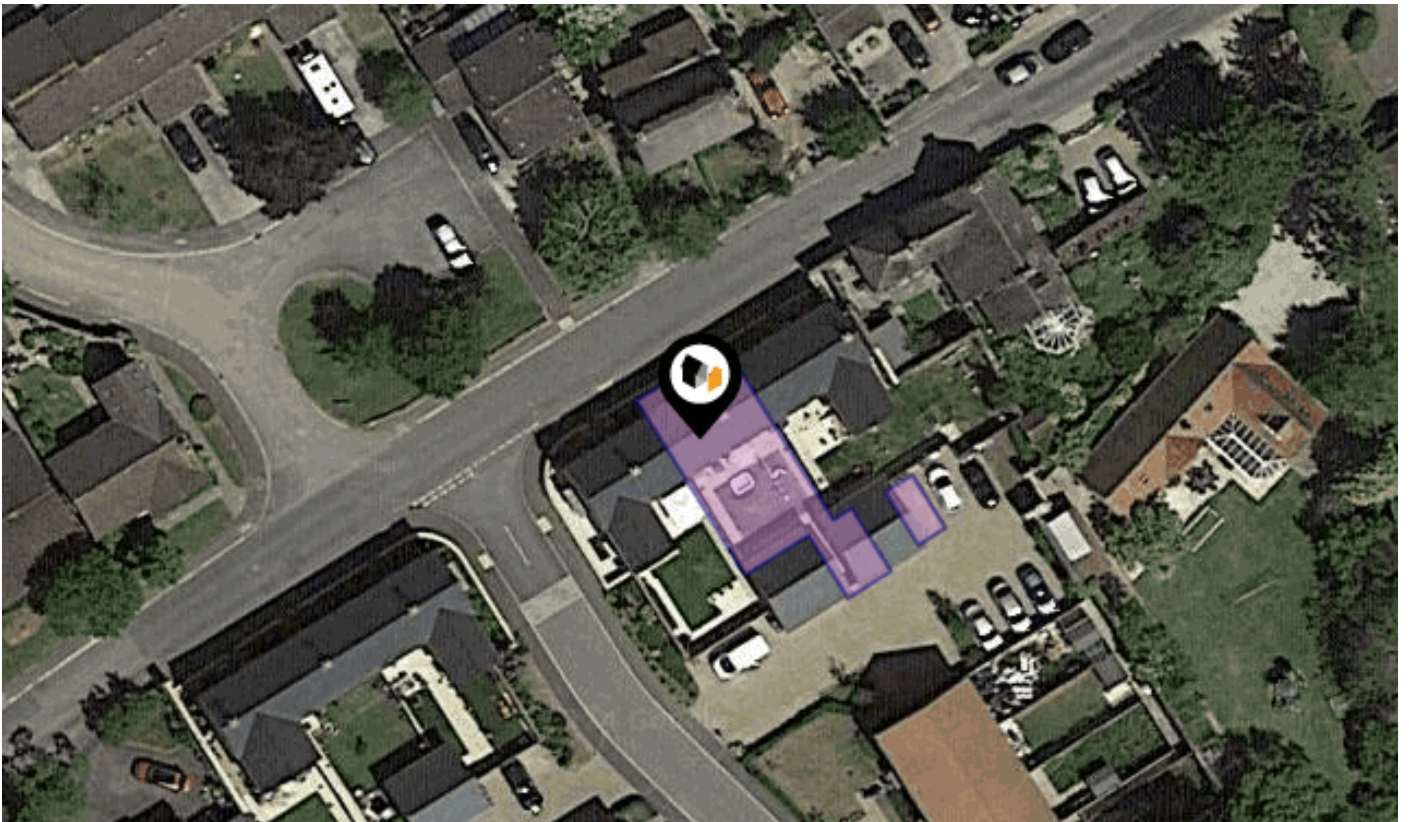

JASPERS ROW, AMBROSDEN, BICESTER, OX25

Avocado Property

07894820821

alistair@avocadopropertyagents.co.uk

www.avocadopropertyagents.co.uk



Powered by
aprift
Know any property instantly

Property Overview

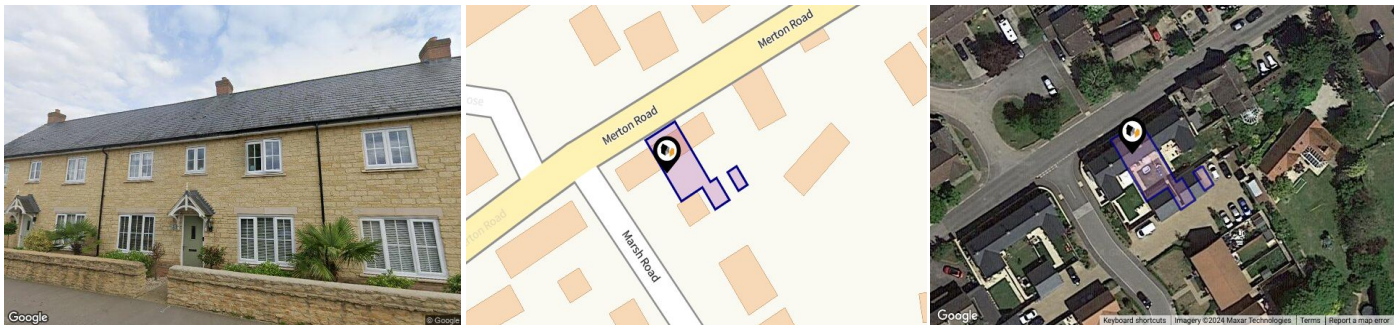

Property

Type:	Terraced	Tenure:	Freehold
Bedrooms:	3		
Floor Area:	936 ft ² / 87 m ²		
Plot Area:	0.04 acres		
Year Built :	2017		
Council Tax :	Band C		
Annual Estimate:	£2,090		
Title Number:	ON332131		

Local Area

Local Authority:	Cherwell
Conservation Area:	No
Flood Risk:	
• Rivers & Seas	No Risk
• Surface Water	Very Low

Estimated Broadband Speeds (Standard - Superfast - Ultrafast)

5 mb/s	72 mb/s	1000 mb/s

Mobile Coverage: (based on calls indoors)



Satellite/Fibre TV Availability:



Gallery Photos



Gallery Photos

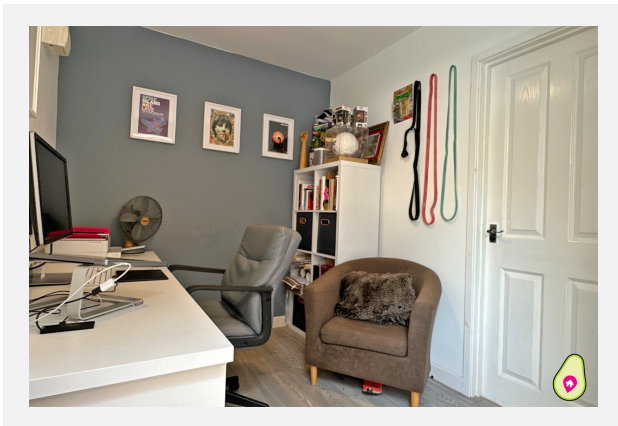

Gallery Photos



JASPERS ROW, AMBROSDEN, BICESTER, OX25

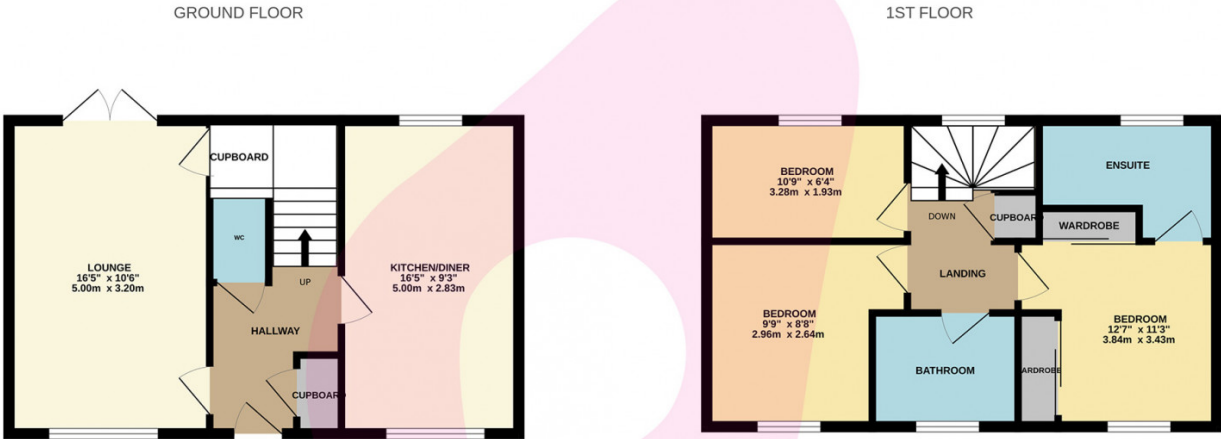

Whilst every attempt has been made to ensure the accuracy of the floorplan contained here, measurements of doors, windows, rooms and any other items are approximate and no responsibility is taken for any error, omission or mis-statement. This plan is for illustrative purposes only and should be used as such by any prospective purchaser. The services, systems and appliances shown have not been tested and no guarantee as to their operability or efficiency can be given.
Made with Metropix ©2024

Property EPC - Certificate



Jaspers Row, Ambrosden, OX25

Energy rating

B

Valid until 18.12.2026

Score	Energy rating	Current	Potential
92+	A		96 A
81-91	B	85 B	
69-80	C		
55-68	D		
39-54	E		
21-38	F		
1-20	G		

Property

EPC - Additional Data



Additional EPC Data

Property Type:	House
Build Form:	Mid-Terrace
Transaction Type:	New dwelling
Energy Tariff:	Standard tariff
Main Fuel:	Mains gas - this is for backwards compatibility only and should not be used
Flat Top Storey:	No
Top Storey:	0
Previous Extension:	0
Open Fireplace:	0
Walls:	Average thermal transmittance 0.16 W/m ² K
Walls Energy:	Very Good
Roof:	Average thermal transmittance 0.13 W/m ² K
Roof Energy:	Very Good
Main Heating:	Boiler and radiators, mains gas
Main Heating Controls:	Time and temperature zone control
Hot Water System:	From main system
Hot Water Energy Efficiency:	Good
Lighting:	Low energy lighting in all fixed outlets
Floors:	Average thermal transmittance 0.19 W/m ² K
Total Floor Area:	87 m ²

Area Schools

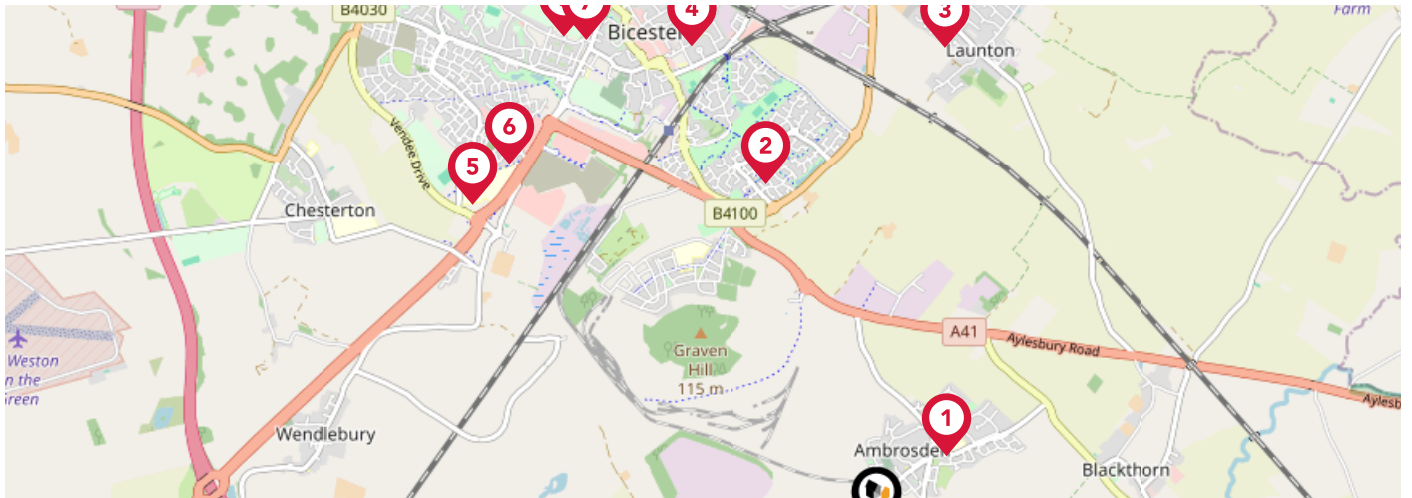

	Nursery	Primary	Secondary	College	Private
1 Five Acres Primary School Ofsted Rating: Good Pupils: 360 Distance:0.47	<input type="checkbox"/>	<input checked="" type="checkbox"/>	<input type="checkbox"/>	<input type="checkbox"/>	<input type="checkbox"/>
2 Langford Village Community Primary School Ofsted Rating: Good Pupils: 438 Distance:1.66	<input type="checkbox"/>	<input checked="" type="checkbox"/>	<input type="checkbox"/>	<input type="checkbox"/>	<input type="checkbox"/>
3 Launton Church of England Primary School Ofsted Rating: Good Pupils: 135 Distance:2.23	<input type="checkbox"/>	<input checked="" type="checkbox"/>	<input type="checkbox"/>	<input type="checkbox"/>	<input type="checkbox"/>
4 Longfields Primary and Nursery School Ofsted Rating: Good Pupils: 387 Distance:2.36	<input type="checkbox"/>	<input checked="" type="checkbox"/>	<input type="checkbox"/>	<input type="checkbox"/>	<input type="checkbox"/>
5 Whitelands Academy Ofsted Rating: Not Rated Pupils:0 Distance:2.37	<input type="checkbox"/>	<input type="checkbox"/>	<input checked="" type="checkbox"/>	<input type="checkbox"/>	<input type="checkbox"/>
6 St Edburg's Church of England (VA) School Ofsted Rating: Good Pupils: 391 Distance:2.37	<input type="checkbox"/>	<input checked="" type="checkbox"/>	<input type="checkbox"/>	<input type="checkbox"/>	<input type="checkbox"/>
7 St Mary's Catholic Primary School, Bicester Ofsted Rating: Good Pupils: 223 Distance:2.61	<input type="checkbox"/>	<input checked="" type="checkbox"/>	<input type="checkbox"/>	<input type="checkbox"/>	<input type="checkbox"/>
8 Bicester Technology Studio Ofsted Rating: Requires improvement Pupils: 106 Distance:2.67	<input type="checkbox"/>	<input type="checkbox"/>	<input checked="" type="checkbox"/>	<input type="checkbox"/>	<input type="checkbox"/>

Area Schools



		Nursery	Primary	Secondary	College	Private
9	The Bicester School Ofsted Rating: Good Pupils: 1113 Distance:2.67	<input type="checkbox"/>	<input type="checkbox"/>	<input checked="" type="checkbox"/>	<input type="checkbox"/>	<input type="checkbox"/>
10	Brookside Primary School Ofsted Rating: Good Pupils: 315 Distance:2.72	<input type="checkbox"/>	<input checked="" type="checkbox"/>	<input type="checkbox"/>	<input type="checkbox"/>	<input type="checkbox"/>
11	Bruern Abbey School Ofsted Rating: Not Rated Pupils: 161 Distance:2.72	<input type="checkbox"/>	<input type="checkbox"/>	<input checked="" type="checkbox"/>	<input type="checkbox"/>	<input type="checkbox"/>
12	The Cooper School Ofsted Rating: Good Pupils: 1291 Distance:2.87	<input type="checkbox"/>	<input type="checkbox"/>	<input checked="" type="checkbox"/>	<input type="checkbox"/>	<input type="checkbox"/>
13	Glory Farm Primary School Ofsted Rating: Good Pupils: 401 Distance:2.95	<input type="checkbox"/>	<input checked="" type="checkbox"/>	<input type="checkbox"/>	<input type="checkbox"/>	<input type="checkbox"/>
14	Bardwell School Ofsted Rating: Good Pupils: 84 Distance:3.01	<input type="checkbox"/>	<input type="checkbox"/>	<input checked="" type="checkbox"/>	<input type="checkbox"/>	<input type="checkbox"/>
15	Chesterton Church of England Voluntary Aided Primary School Ofsted Rating: Good Pupils: 138 Distance:3.02	<input type="checkbox"/>	<input checked="" type="checkbox"/>	<input type="checkbox"/>	<input type="checkbox"/>	<input type="checkbox"/>
16	Charlton-on-Otmoor Church of England Primary School Ofsted Rating: Good Pupils: 90 Distance:3.12	<input type="checkbox"/>	<input checked="" type="checkbox"/>	<input type="checkbox"/>	<input type="checkbox"/>	<input type="checkbox"/>

Area

Transport (National)

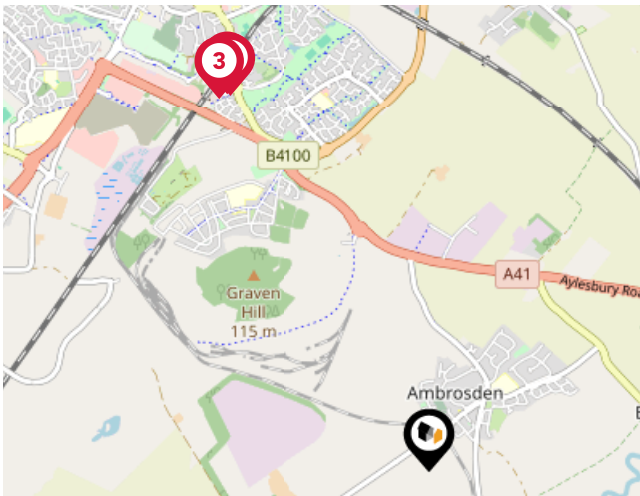

National Rail Stations

Pin	Name	Distance
1	Bicester Village Rail Station	1.95 miles
2	Bicester Village Rail Station	1.96 miles
3	Bicester Village Rail Station	1.96 miles

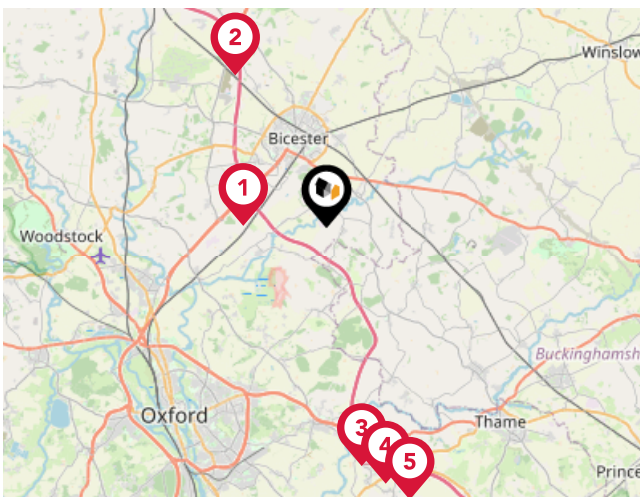

Trunk Roads/Motorways

Pin	Name	Distance
1	M40 J9	3.06 miles
2	M40 J10	6.49 miles
3	M40 J8A	8.83 miles
4	M40 J8	9.65 miles
5	M40 J7	10.42 miles

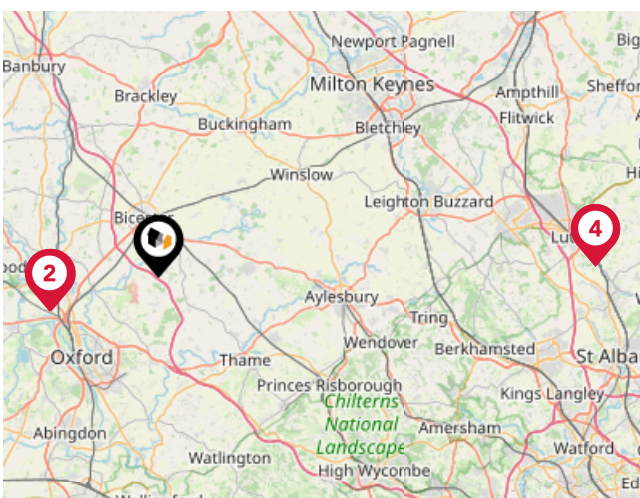

Airports/Helipads

Pin	Name	Distance
1	London Oxford Airport	8.2 miles
2	London Oxford Airport	8.28 miles
3	London Luton Airport	32.04 miles
4	London Luton Airport	32.09 miles

Area

Transport (Local)

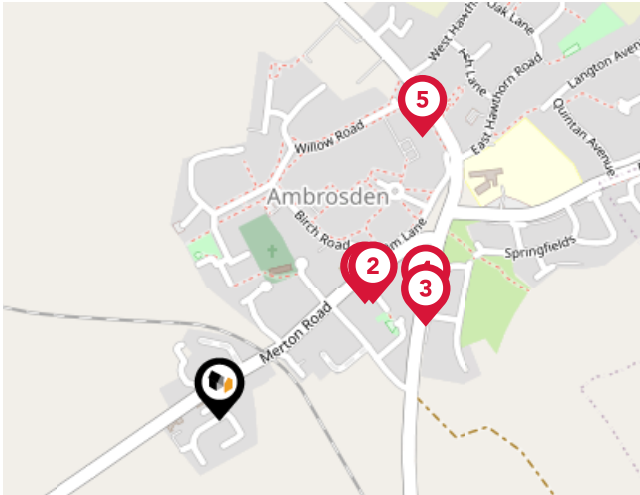

Bus Stops/Stations

Pin	Name	Distance
1	Birch Road	0.21 miles
2	Birch Road	0.22 miles
3	Ploughley Road Garage	0.26 miles
4	Ploughley Road Garage	0.27 miles
5	Willow Road	0.4 miles

Market

House Price Statistics



10 Year History of Average House Prices by Property Type in OX25

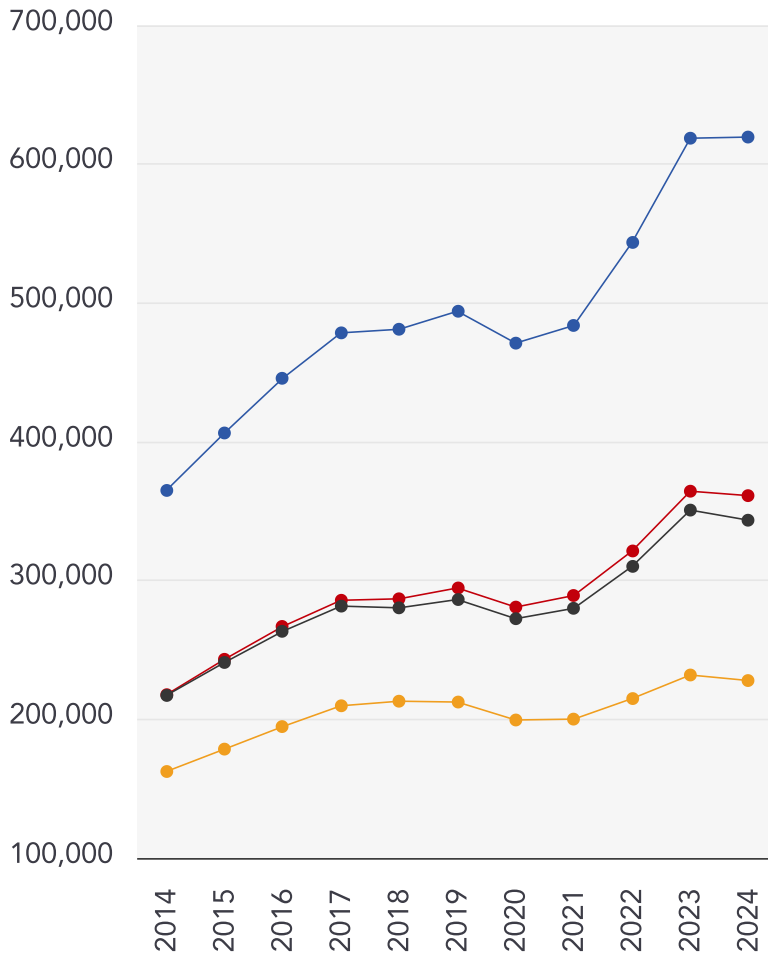

Detached

+69.78%

Semi-Detached

+65.88%

Terraced

+58.14%

Flat

+40.36%

Avocado Property

About Us



Avocado Property

We are proud to be different, we want to create a legacy as the business that positively disrupted the industry and challenged the estate agent status quo.

Our clients all get direct access to business partners who live locally and are part of their local community. We work with local businesses to help promote their companies free of charge and we give back to teachers, nurses and armed forces servicemen/women.

We are passionate about changing the industry, passionate about helping people move on to the next chapter in their lives and passionate about property.

Avocado Property

Data Quality

We are committed to comprehensive property data being made available upfront to make the home buying and selling process quicker, easier and cheaper. This is why we have partnered with Sprift, the UK's leading supplier of property-specific data.



Contains public sector information licensed under the Open Government License v3.0

The information contained within this report is for general information purposes only and to act as a guide to the best way to market your property for the asking price.

Sprift Technologies Ltd aggregate this data from a wide variety of sources and while we endeavour to keep the information up to date and correct, we make no representations or warranties of any kind, express or implied, about the completeness, accuracy, reliability, of the information or related graphics contained within this report for any purpose.

Any reliance you place on such information is therefore strictly at your own risk. In no event will we be liable for any loss or damage including without limitation, indirect or consequential loss or damage, or any loss or damage whatsoever arising from loss of data or profits arising out of, or in connection with, the use of this report.



Avocado Property

07894820821

alistair@avocadopropertyagents.co.uk

www.avocadopropertyagents.co.uk

