



See More Online

KFB: Key Facts For Buyers

A Guide to This Property & the Local Area

Tuesday 16th July 2024

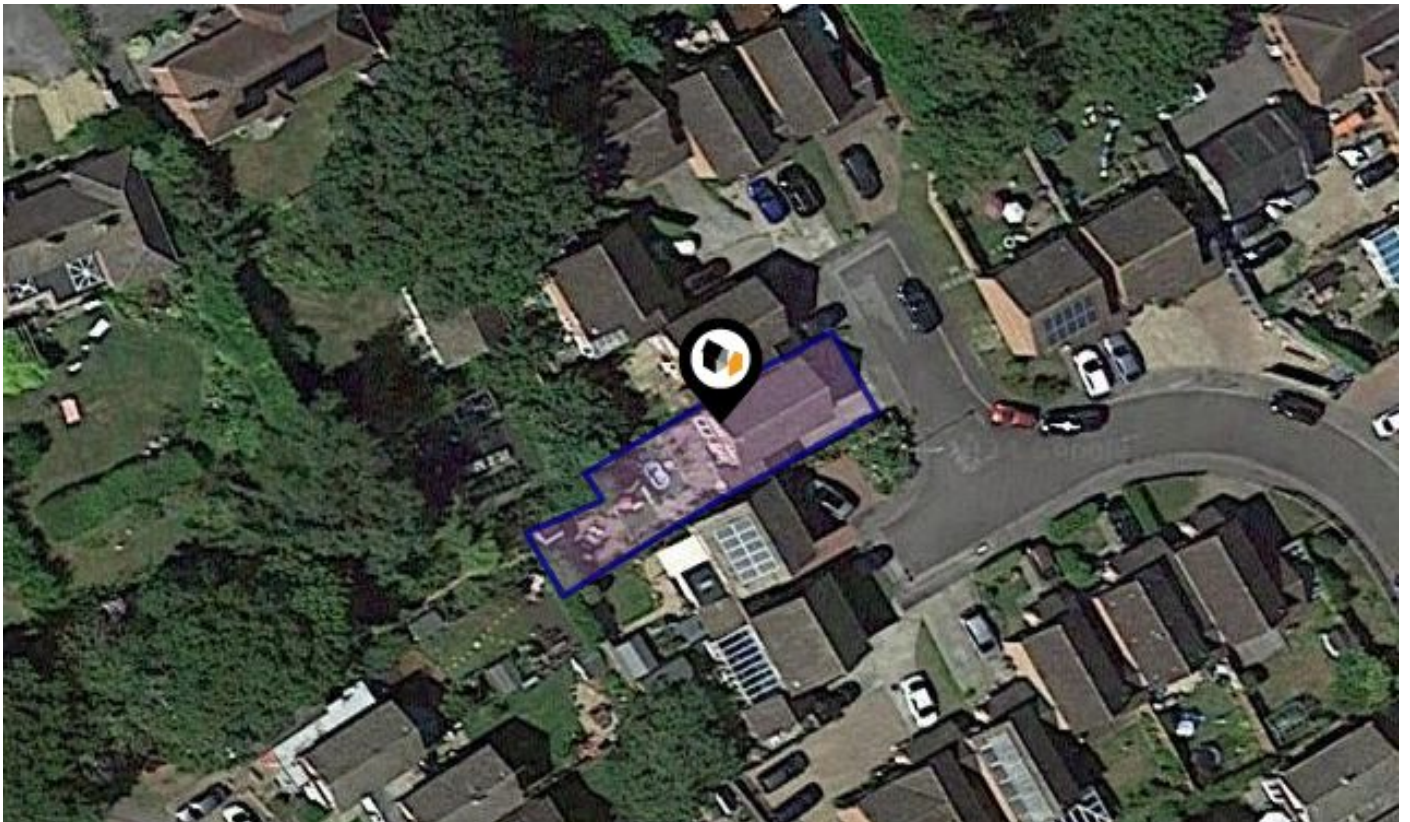

WICKHAM CLOSE, TADLEY, RG26

Avocado Property

07545 349240

ollie@avocadopropertyagents.co.uk

www.avocadopropertyagents.co.uk



Property Overview



Property

Type:	Terraced
Bedrooms:	3
Floor Area:	807 ft ² / 75 m ²
Plot Area:	0.06 acres
Year Built :	1991-1995
Council Tax :	Band D
Annual Estimate:	£2,046
Title Number:	HP275653

Tenure: Freehold

Local Area

Local Authority:	Hampshire
Conservation Area:	No
Flood Risk:	
• Rivers & Seas	No Risk
• Surface Water	Low

Estimated Broadband Speeds
(Standard - Superfast - Ultrafast)

12 mb/s	35 mb/s	- mb/s

Mobile Coverage:
(based on calls indoors)



Satellite/Fibre TV Availability:



Property EPC - Certificate



Wickham Close, RG26

Energy rating

D

Valid until 28.11.2027

Score	Energy rating	Current	Potential
92+	A		
81-91	B		82 B
69-80	C		
55-68	D	66 D	
39-54	E		
21-38	F		
1-20	G		

Property

EPC - Additional Data



Additional EPC Data

Property Type:	House
Build Form:	Detached
Transaction Type:	Marketed sale
Energy Tariff:	Single
Main Fuel:	Mains gas (not community)
Main Gas:	Yes
Flat Top Storey:	No
Top Storey:	0
Glazing Type:	Double glazing, unknown install date
Previous Extension:	1
Open Fireplace:	0
Ventilation:	Natural
Walls:	Cavity wall, filled cavity
Walls Energy:	Good
Roof:	Pitched, 100 mm loft insulation
Roof Energy:	Average
Main Heating:	Boiler and radiators, mains gas
Main Heating Controls:	Programmer, room thermostat and TRVs
Hot Water System:	From main system
Hot Water Energy Efficiency:	Good
Lighting:	Low energy lighting in 91% of fixed outlets
Floors:	Solid, no insulation (assumed)
Total Floor Area:	75 m ²

Area Schools

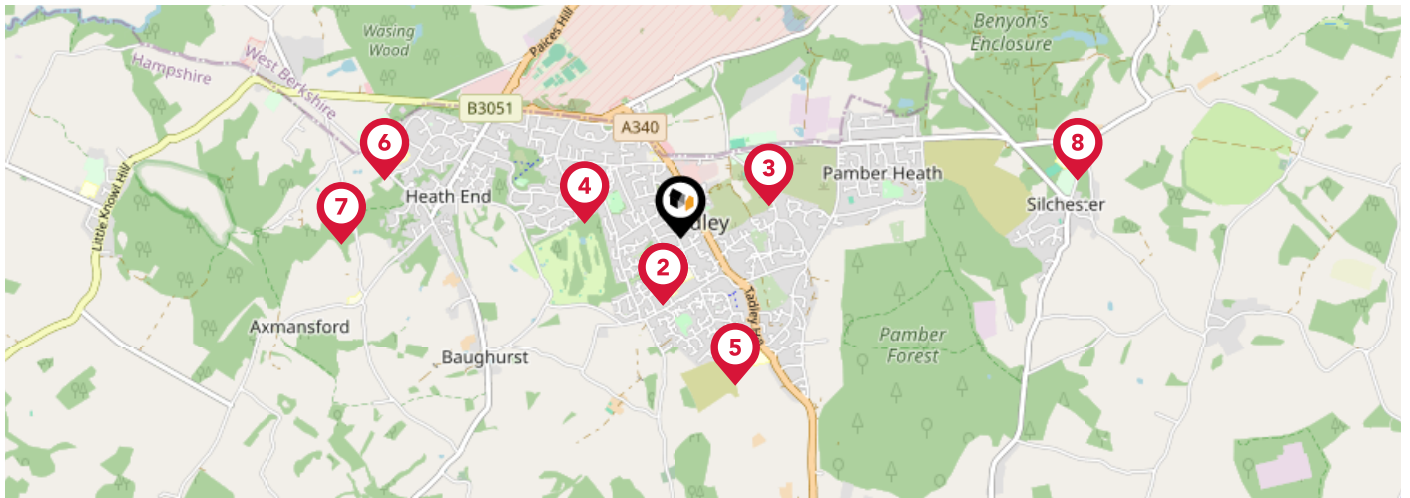

	Nursery	Primary	Secondary	College	Private
1 Bishopswood Infant School Ofsted Rating: Good Pupils: 178 Distance:0.32	<input type="checkbox"/>	<input checked="" type="checkbox"/>	<input type="checkbox"/>	<input type="checkbox"/>	<input type="checkbox"/>
2 Bishopswood Junior School Ofsted Rating: Good Pupils: 244 Distance:0.32	<input type="checkbox"/>	<input checked="" type="checkbox"/>	<input type="checkbox"/>	<input type="checkbox"/>	<input type="checkbox"/>
3 Tadley Court School Ofsted Rating: Good Pupils: 59 Distance:0.43	<input type="checkbox"/>	<input type="checkbox"/>	<input checked="" type="checkbox"/>	<input type="checkbox"/>	<input type="checkbox"/>
4 Burnham Copse Primary School Ofsted Rating: Good Pupils: 302 Distance:0.45	<input type="checkbox"/>	<input checked="" type="checkbox"/>	<input type="checkbox"/>	<input type="checkbox"/>	<input type="checkbox"/>
5 Tadley Community Primary School Ofsted Rating: Good Pupils: 304 Distance:0.73	<input type="checkbox"/>	<input checked="" type="checkbox"/>	<input type="checkbox"/>	<input type="checkbox"/>	<input type="checkbox"/>
6 The Hurst Community College Ofsted Rating: Good Pupils: 988 Distance:1.4	<input type="checkbox"/>	<input type="checkbox"/>	<input checked="" type="checkbox"/>	<input type="checkbox"/>	<input type="checkbox"/>
7 Grantham Farm Montessori School Ofsted Rating: Good Pupils: 33 Distance:1.58	<input type="checkbox"/>	<input checked="" type="checkbox"/>	<input type="checkbox"/>	<input type="checkbox"/>	<input type="checkbox"/>
8 Silchester Church of England Primary School Ofsted Rating: Good Pupils: 208 Distance:1.86	<input type="checkbox"/>	<input checked="" type="checkbox"/>	<input type="checkbox"/>	<input type="checkbox"/>	<input type="checkbox"/>

Area Schools

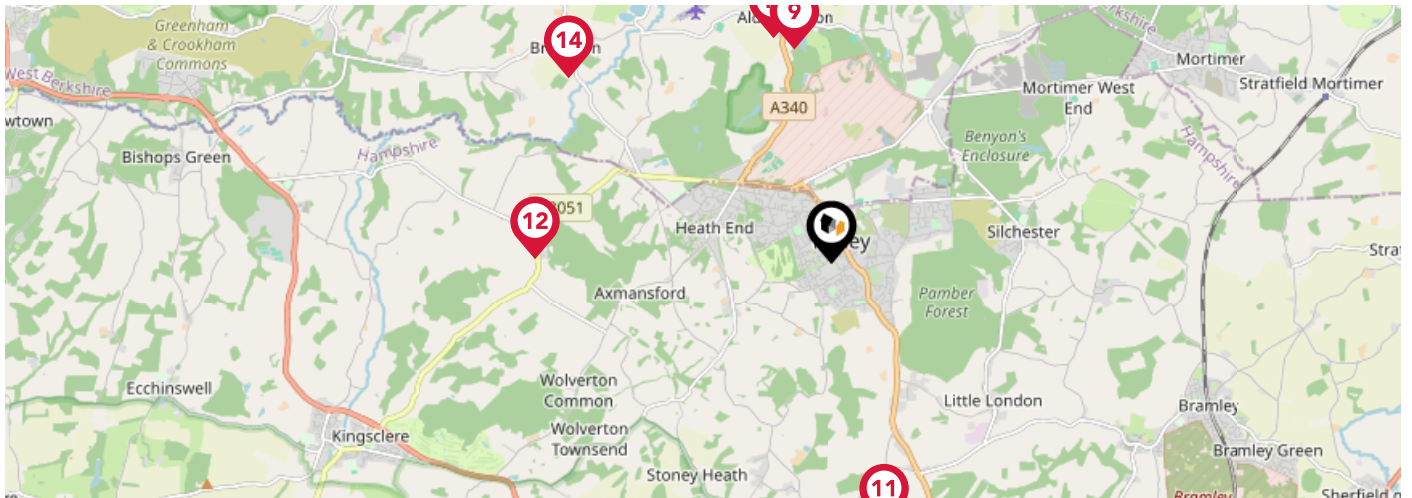

		Nursery	Primary	Secondary	College	Private
	The Cedars School Ofsted Rating: Not Rated Pupils: 37 Distance:2.02	<input type="checkbox"/>	<input checked="" type="checkbox"/>	<input type="checkbox"/>	<input type="checkbox"/>	<input type="checkbox"/>
	Aldermaston C.E. Primary School Ofsted Rating: Requires Improvement Pupils: 145 Distance:2.15	<input type="checkbox"/>	<input checked="" type="checkbox"/>	<input type="checkbox"/>	<input type="checkbox"/>	<input type="checkbox"/>
	The Priory Primary School Ofsted Rating: Good Pupils: 178 Distance:2.48	<input type="checkbox"/>	<input checked="" type="checkbox"/>	<input type="checkbox"/>	<input type="checkbox"/>	<input type="checkbox"/>
	Ashford Hill Primary School Ofsted Rating: Inadequate Pupils: 134 Distance:2.75	<input type="checkbox"/>	<input checked="" type="checkbox"/>	<input type="checkbox"/>	<input type="checkbox"/>	<input type="checkbox"/>
	Padworth College Ofsted Rating: Not Rated Pupils: 59 Distance:2.81	<input type="checkbox"/>	<input type="checkbox"/>	<input checked="" type="checkbox"/>	<input type="checkbox"/>	<input type="checkbox"/>
	Brimpton C.E. Primary School Ofsted Rating: Good Pupils: 55 Distance:2.97	<input type="checkbox"/>	<input checked="" type="checkbox"/>	<input type="checkbox"/>	<input type="checkbox"/>	<input type="checkbox"/>
	Alder Bridge School Ofsted Rating: Inadequate Pupils: 64 Distance:3.13	<input type="checkbox"/>	<input type="checkbox"/>	<input checked="" type="checkbox"/>	<input type="checkbox"/>	<input type="checkbox"/>
	Elstree School Ofsted Rating: Not Rated Pupils: 219 Distance:3.71	<input type="checkbox"/>	<input type="checkbox"/>	<input checked="" type="checkbox"/>	<input type="checkbox"/>	<input type="checkbox"/>

Area

Transport (National)

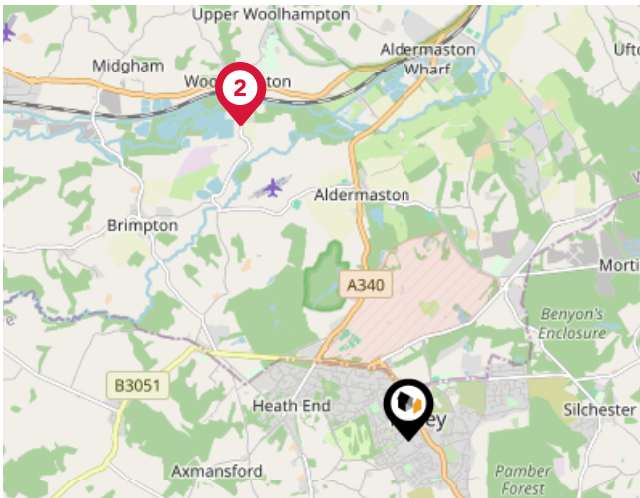

National Rail Stations

Pin	Name	Distance
1	Midgham Rail Station	3.3 miles
2	Midgham Rail Station	3.31 miles
3	Midgham Rail Station	3.32 miles

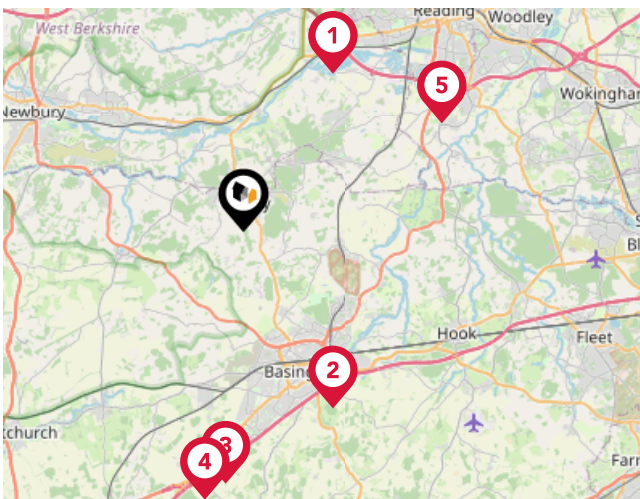

Trunk Roads/Motorways

Pin	Name	Distance
1	M4 J12	6.76 miles
2	M3 J6	7.3 miles
3	M3 J7	9.36 miles
4	M3 J8	10.03 miles
5	M4 J11	8.39 miles

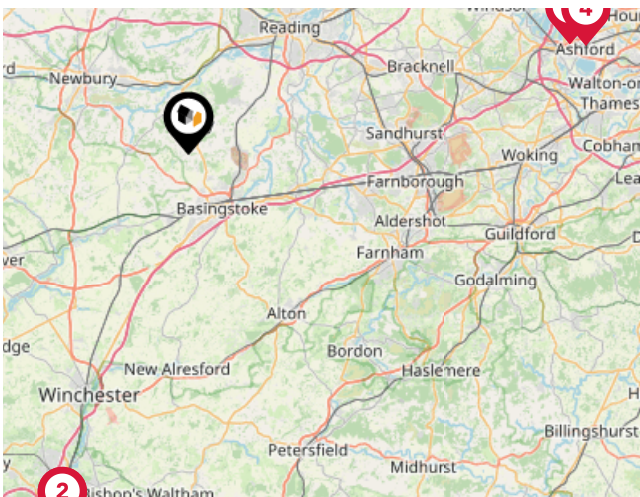

Airports/Helipads

Pin	Name	Distance
1	Southampton Airport	29.47 miles
2	Southampton Airport	29.47 miles
3	London Heathrow Airport Terminal 5	29.35 miles
4	London Heathrow Airport Terminal 3	30.43 miles

Area

Transport (Local)

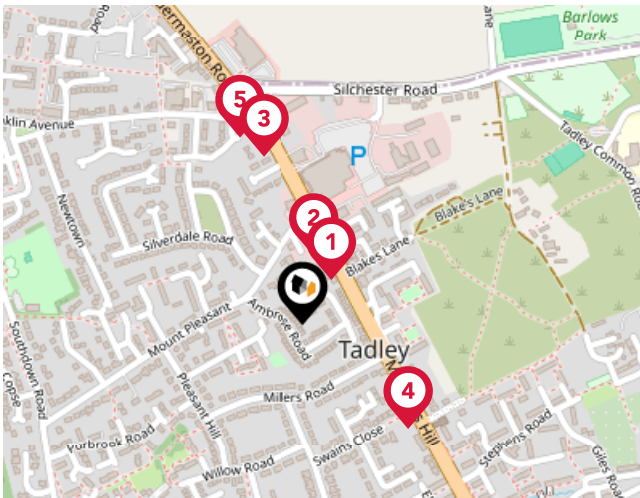

Bus Stops/Stations

Pin	Name	Distance
1	The Parade	0.06 miles
2	The Parade	0.08 miles
3	Silchester Road	0.2 miles
4	Mulfords Hill	0.17 miles
5	Silchester Road	0.23 miles

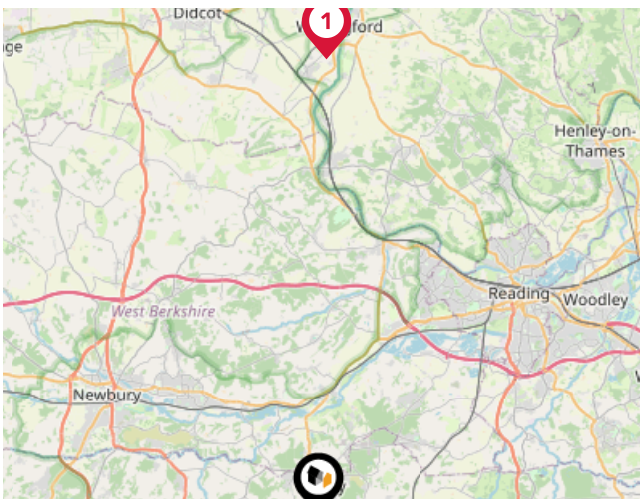

Local Connections

Pin	Name	Distance
1	Wallingford (Cholsey & Wallingford Railway)	16.89 miles

Avocado Property

About Us



Avocado Property

We are proud to be different, we want to create a legacy as the business that positively disrupted the industry and challenged the estate agent status quo.

Our clients all get direct access to business partners who live locally and are part of their local community. We work with local businesses to help promote their companies free of charge and we give back to teachers, nurses and armed forces servicemen/women.

We are passionate about changing the industry, passionate about helping people move on to the next chapter in their lives and passionate about property.

Agent Disclaimer



Important - Please Read

These particulars do not constitute any part of an offer or contract. All statements in these details are made without liability on the part of Avocado Property or the seller.

They should not be relied upon as a statement or representation of fact and, although believed to be correct, are not guaranteed and form no part of an offer or contract. Any intending buyers must satisfy themselves as to their correctness.

Please note that all appliances and heating systems are not tested by Avocado Property and therefore no warranties can be given as to their good working order.

Avocado Property

Data Quality

We are committed to comprehensive property data being made available upfront to make the home buying and selling process quicker, easier and cheaper. This is why we have partnered with Sprift, the UK's leading supplier of property-specific data.



Contains public sector information licensed under the Open Government License v3.0

The information contained within this report is for general information purposes only and to act as a guide to the best way to market your property for the asking price.

Sprift Technologies Ltd aggregate this data from a wide variety of sources and while we endeavour to keep the information up to date and correct, we make no representations or warranties of any kind, express or implied, about the completeness, accuracy, reliability, of the information or related graphics contained within this report for any purpose.

Any reliance you place on such information is therefore strictly at your own risk. In no event will we be liable for any loss or damage including without limitation, indirect or consequential loss or damage, or any loss or damage whatsoever arising from loss of data or profits arising out of, or in connection with, the use of this report.



Avocado Property

07545 349240

ollie@avocadopropertyagents.co.uk

www.avocadopropertyagents.co.uk

