



See More Online

# KFB: Key Facts For Buyers

A Guide to This Property & the Local Area

**Wednesday 15<sup>th</sup> October 2025**

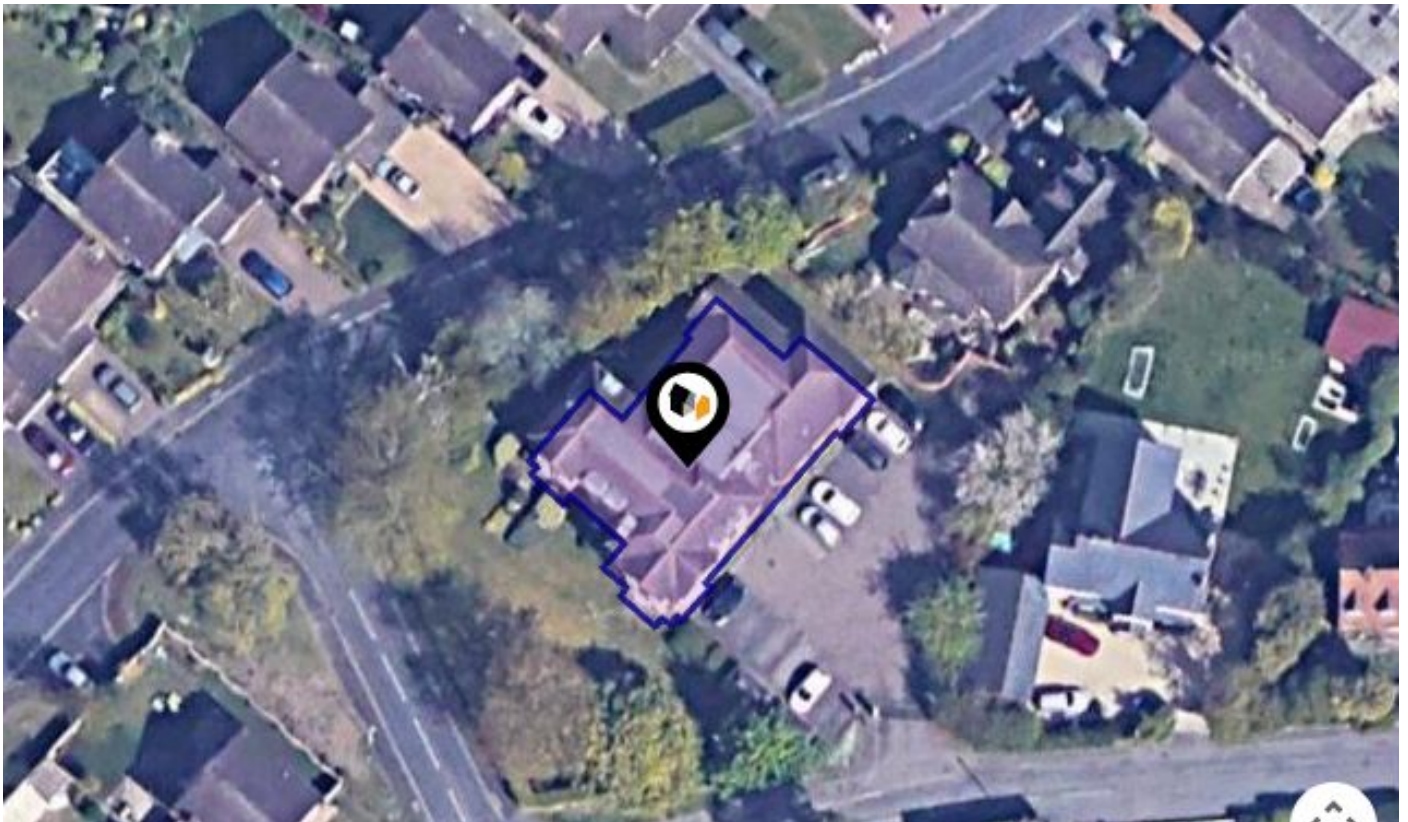

**FLAT 5, KINGSOAK COURT, COX GREEN LANE,  
MAIDENHEAD, SL6 3BH**

**Avocado Property**

Stuart@avocadopropertyagents.co.uk  
www.avocadopropertyagents.co.uk



Powered by  
**aprift**  
Know any property instantly

# Property Overview

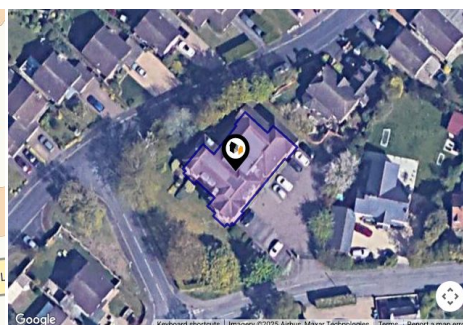
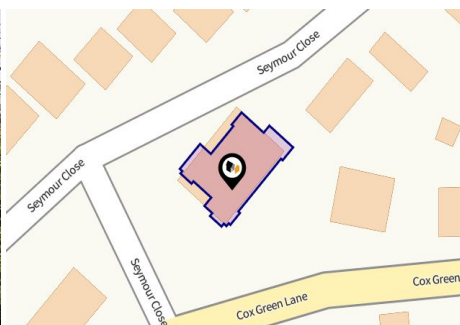

## Property

Type:	Flat / Maisonette	Last Sold Date:	29/04/2016
Bedrooms:	2	Last Sold Price:	£340,000
Floor Area:	818 ft <sup>2</sup> / 76 m <sup>2</sup>	Last Sold £/ft <sup>2</sup> :	£415
Plot Area:	0.09 acres	Tenure:	Leasehold
Year Built :	2005	Start Date:	26/05/2005
Council Tax :	Band D	End Date:	01/01/2160
Annual Estimate:	£1,824	Lease Term:	155 years from 1 January 2005
Title Number:	BK397759	Term Remaining:	134 years
UPRN:	10012314100		

## Local Area

Local Authority:	Windsor and Maidenhead
Conservation Area:	No
Flood Risk:	
• Rivers & Seas	Very low
• Surface Water	Very low

### Estimated Broadband Speeds (Standard - Superfast - Ultrafast)

4	49	1000
mb/s	mb/s	mb/s

### Mobile Coverage: (based on calls indoors)



### Satellite/Fibre TV Availability:



# Property

## Multiple Title Plans



### Freehold Title Plan

---

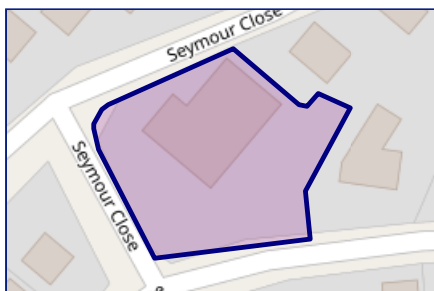

**BK407590**

### Leasehold Title Plan

---

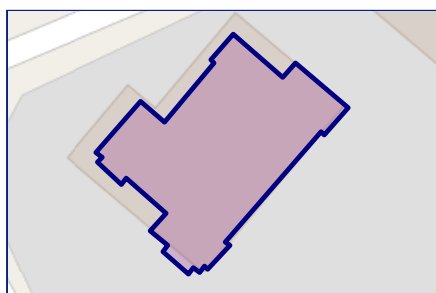

**BK397759**

Start Date:	26/05/2005
End Date:	01/01/2160
Lease Term:	155 years from 1 January 2005
Term Remaining:	134 years



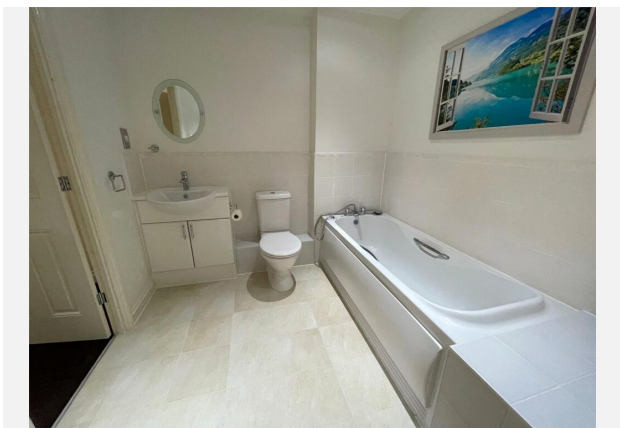
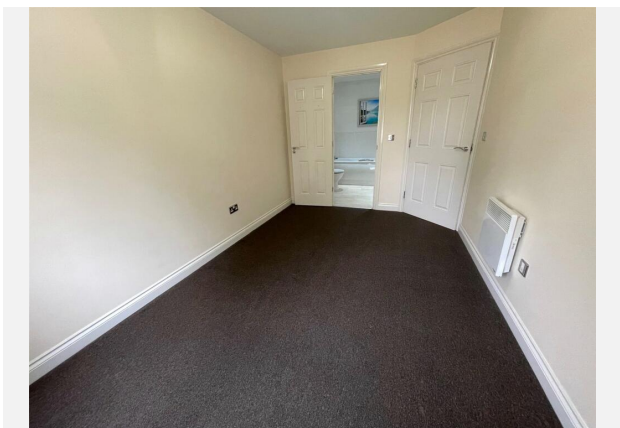
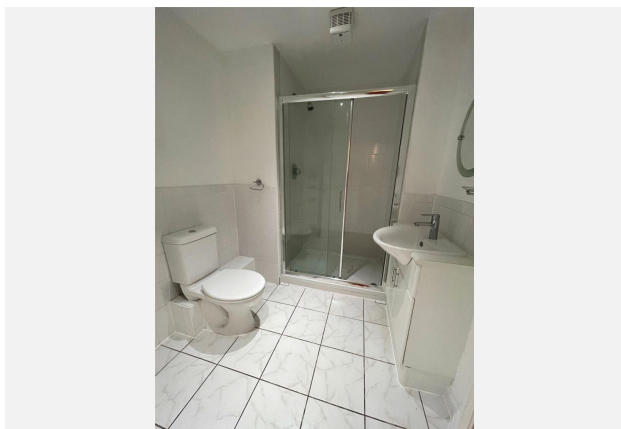





# Gallery Photos



# Property

## EPC - Certificate



Flat 5 Kingsoak Court, Cox Green Lane, SL6 3BH

Energy rating

C

Valid until 28.01.2026

Score	Energy rating	Current	Potential
92+	A		
81-91	B		83   B
69-80	C	70   c	
55-68	D		
39-54	E		
21-38	F		
1-20	G		

# Property

## EPC - Additional Data



### Additional EPC Data

---

<b>Property Type:</b>	Flat
<b>Build Form:</b>	Enclosed Mid-Terrace
<b>Transaction Type:</b>	Rental (private)
<b>Energy Tariff:</b>	Single
<b>Main Fuel:</b>	Electricity (not community)
<b>Main Gas:</b>	No
<b>Floor Level:</b>	1st
<b>Flat Top Storey:</b>	No
<b>Top Storey:</b>	0
<b>Glazing Type:</b>	Double glazing, unknown install date
<b>Previous Extension:</b>	0
<b>Open Fireplace:</b>	0
<b>Ventilation:</b>	Natural
<b>Walls:</b>	Cavity wall, as built, insulated (assumed)
<b>Walls Energy:</b>	Good
<b>Roof:</b>	(another dwelling above)
<b>Main Heating:</b>	Room heaters, electric
<b>Main Heating Controls:</b>	Programmer and appliance thermostats
<b>Hot Water System:</b>	Electric immersion, standard tariff
<b>Hot Water Energy Efficiency:</b>	Very Poor
<b>Lighting:</b>	No low energy lighting
<b>Floors:</b>	(another dwelling below)
<b>Total Floor Area:</b>	76 m <sup>2</sup>



# Market

## House Price Statistics



10 Year History of Average House Prices by Property Type in SL6

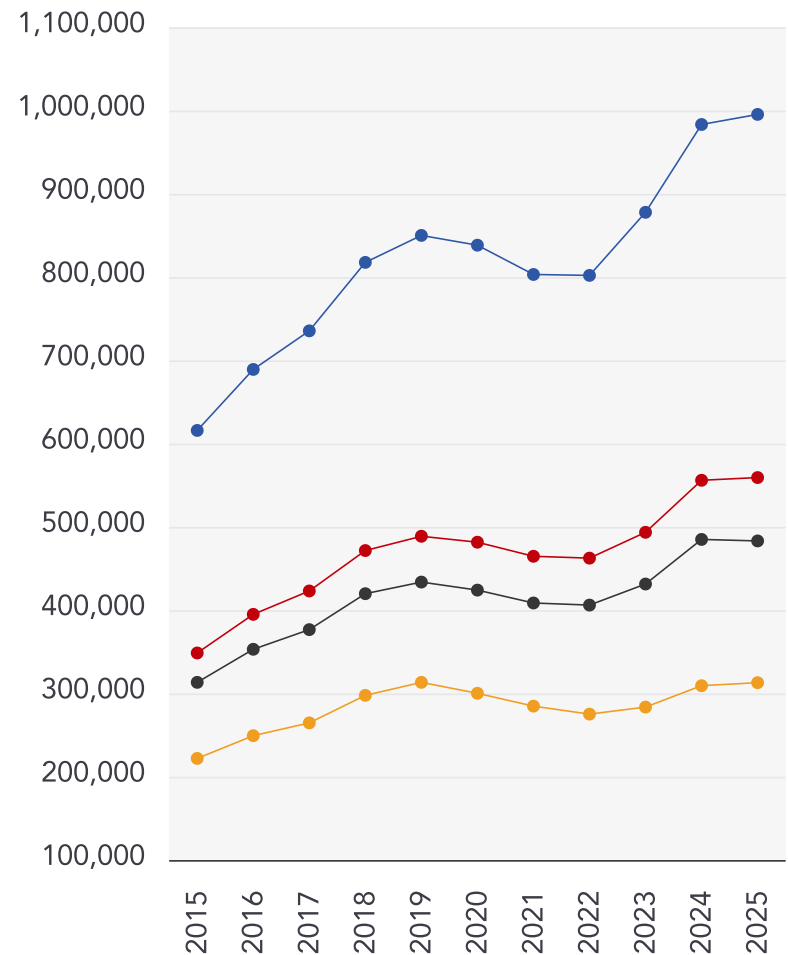

Detached

**+61.62%**

Semi-Detached

**+60.42%**

Terraced

**+54.19%**

Flat

**+40.97%**

# Maps

## Coal Mining



This map displays nearby coal mine entrances and their classifications.

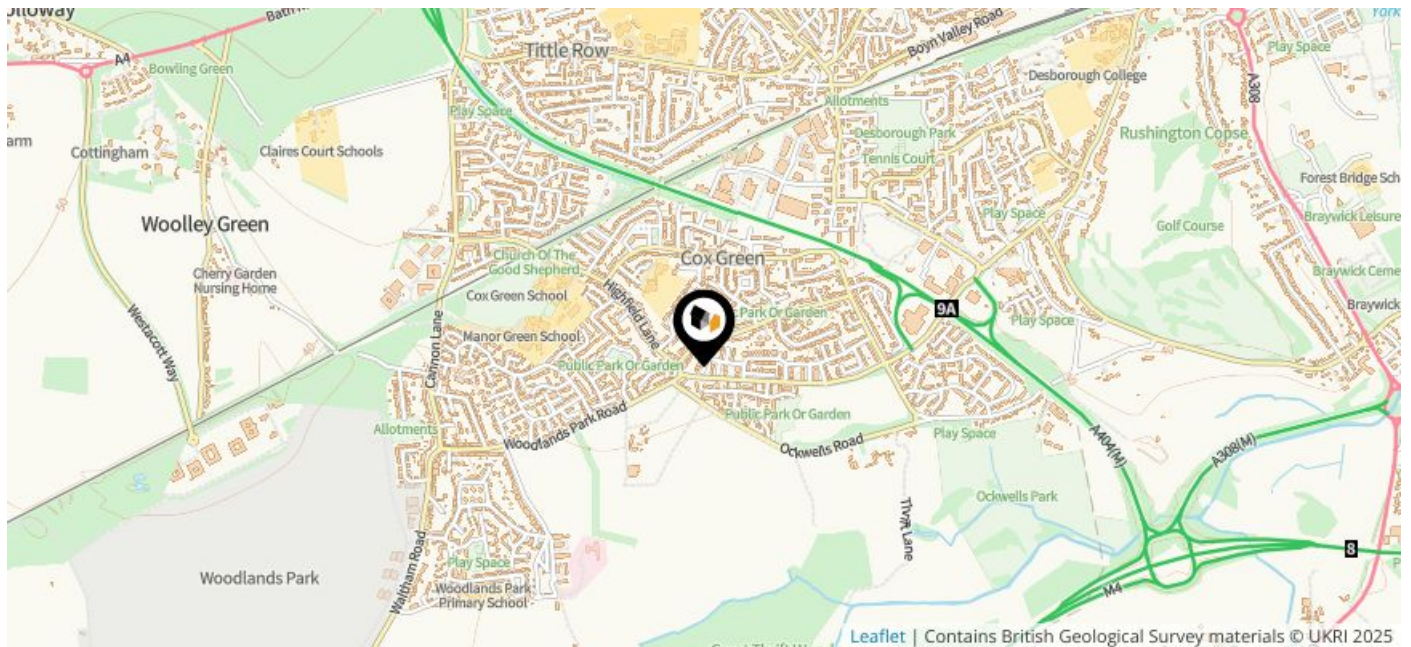

### Mine Entry

- ✗ Adit
- ✗ Gutter Pit
- ✗ Shaft

The Coal Authority has records of over 175,000 mine entries within the UK captured in the National Coal Mining database, derived from sources including abandonment plans, geological and topographical plans.

Coal mining activity is recorded as far back as the 13th century, but prior to 1872 there was no requirement to deposit abandonment plans. It is therefore believed there may be many unrecorded mine entries of which the Authority has no information or knowledge. These entries do not, therefore, appear within the Authority's national dataset as shown on this map.

# Maps







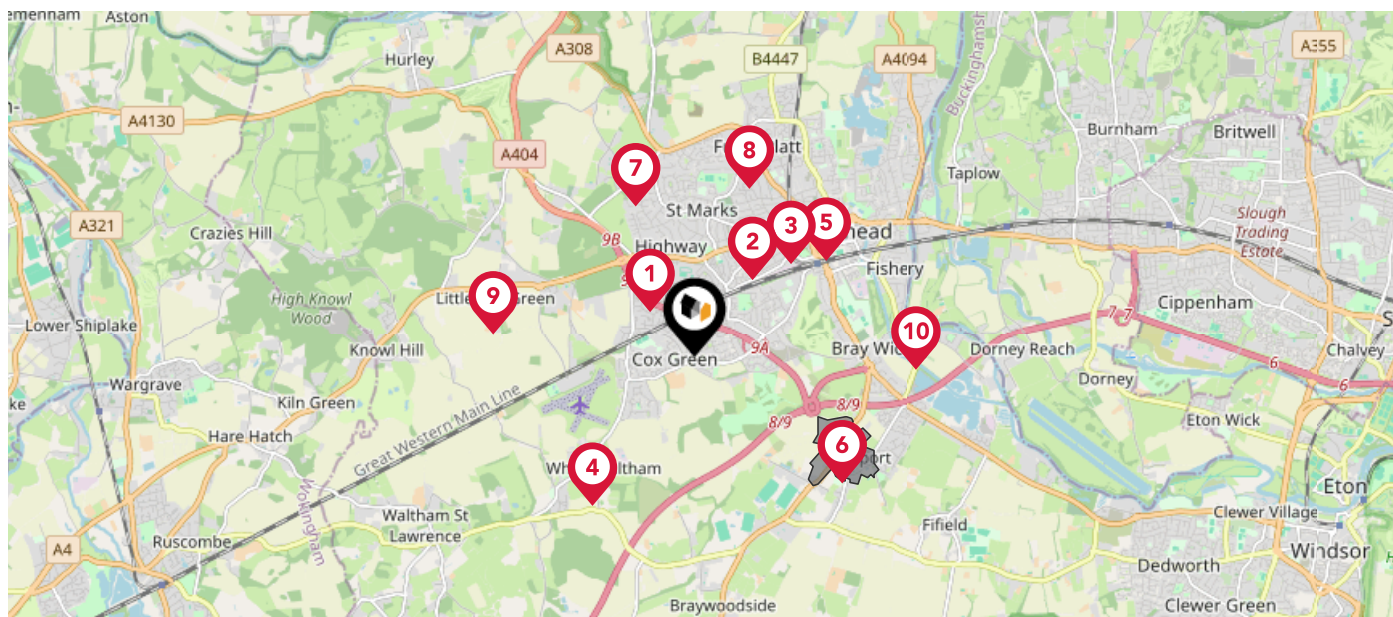



## Conservation Areas



This map displays nearby official conservation areas. Every local authority in England has at least one conservation area. Most are designated by the Council as the local planning authority, though Historic England and the Secretary of State also have the power to create them.



### Nearby Conservation Areas

-  1 Altwood Roadm Maidenhead
-  2 All Saints, Boyn Hill, Maidenhead
-  3 Castle Hill, Maidenhead
-  4 St Mary's Church and Bury Court, White Waltham
-  5 Maidenhead Town Centre
-  6 Holyport
-  7 Pinkneys green
-  8 Furze Platt Triangel
-  9 Littlewick Green
-  10 Bray Village



# Maps

## Council Wards



The UK is divided into wards that are used for local elections to elect local government councillors. Sometimes these are known as 'electoral divisions'. Population counts can vary substantially between wards, but the national average is about 5,500

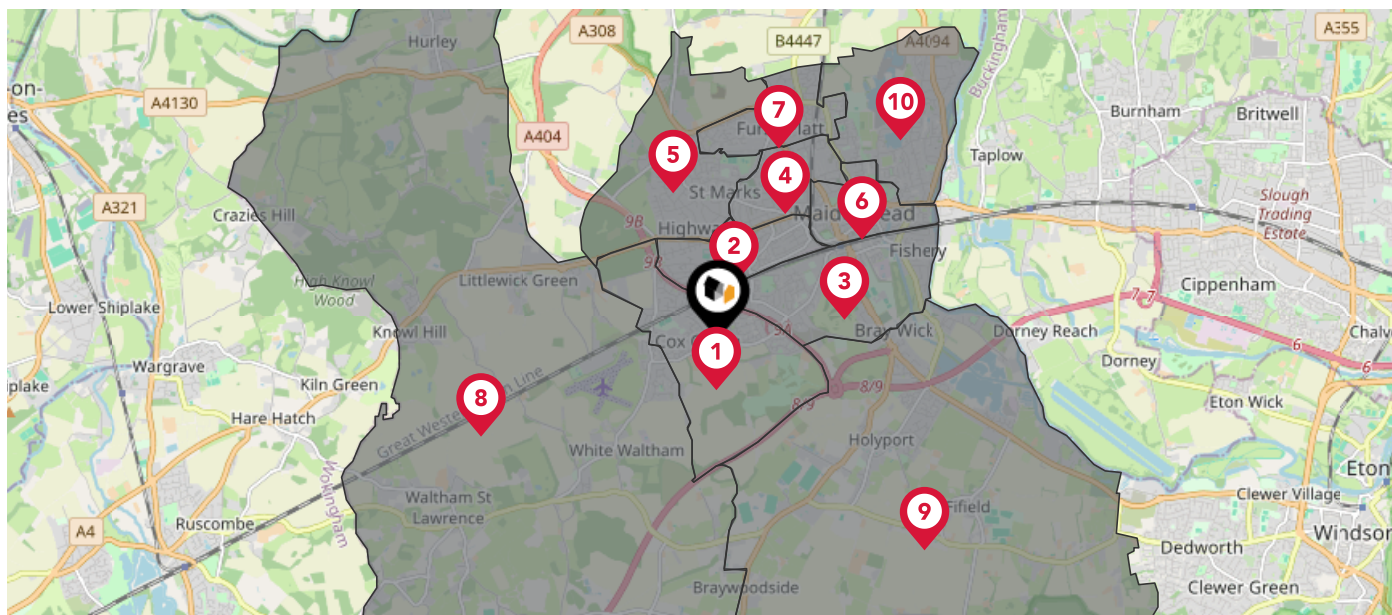

### Nearby Council Wards



Cox Green Ward



Boyn Hill Ward



Oldfield Ward



Belmont Ward



Pinkneys Green Ward



St. Mary's Ward



Furze Platt Ward



Hurley & Walthams Ward



Bray Ward



Riverside Ward

# Maps

## Rail Noise



This map displays the noise levels from nearby network rail and HS1 railway routes that affect this property...

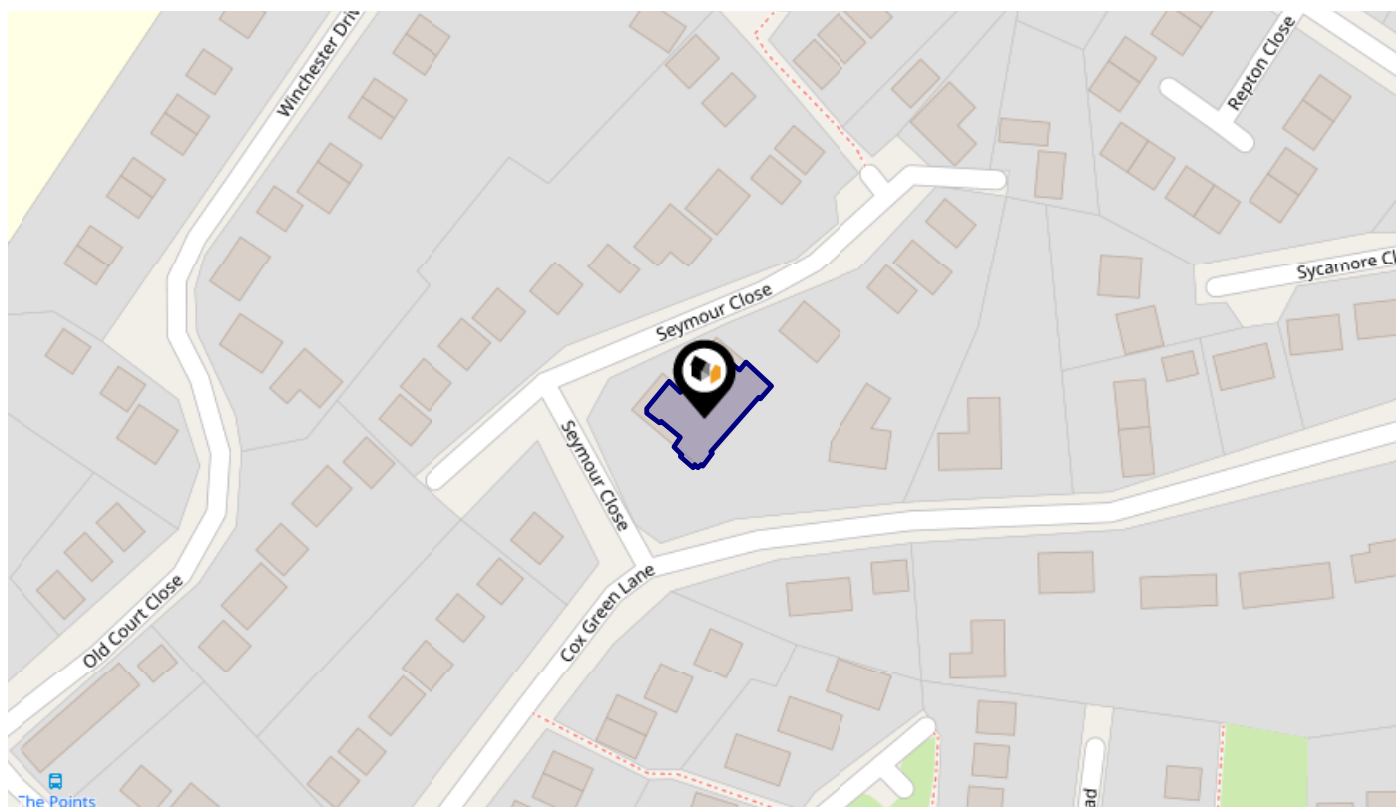

### Rail Noise Data

This data indicates the level of noise according to the strategic noise mapping of rail sources within areas with a population of at least 100,000 people (agglomerations) and along Network Rail and HS1 traffic routes.

The data indicates the annual average noise levels for the 16-hour period between 0700 - 2300.

Noise levels are modelled on a 10m grid at a receptor height of 4m above ground, polygons are then produced by merging neighbouring cells within the following noise classes:

5		75.0+ dB	
4		70.0-74.9 dB	
3		65.0-69.9 dB	
2		60.0-64.9 dB	
1		55.0-59.9 dB	

# Flood Risk

## Rivers & Seas - Flood Risk



This map shows the chance of flooding from rivers and / or the sea, taking into account flood defences and their condition.

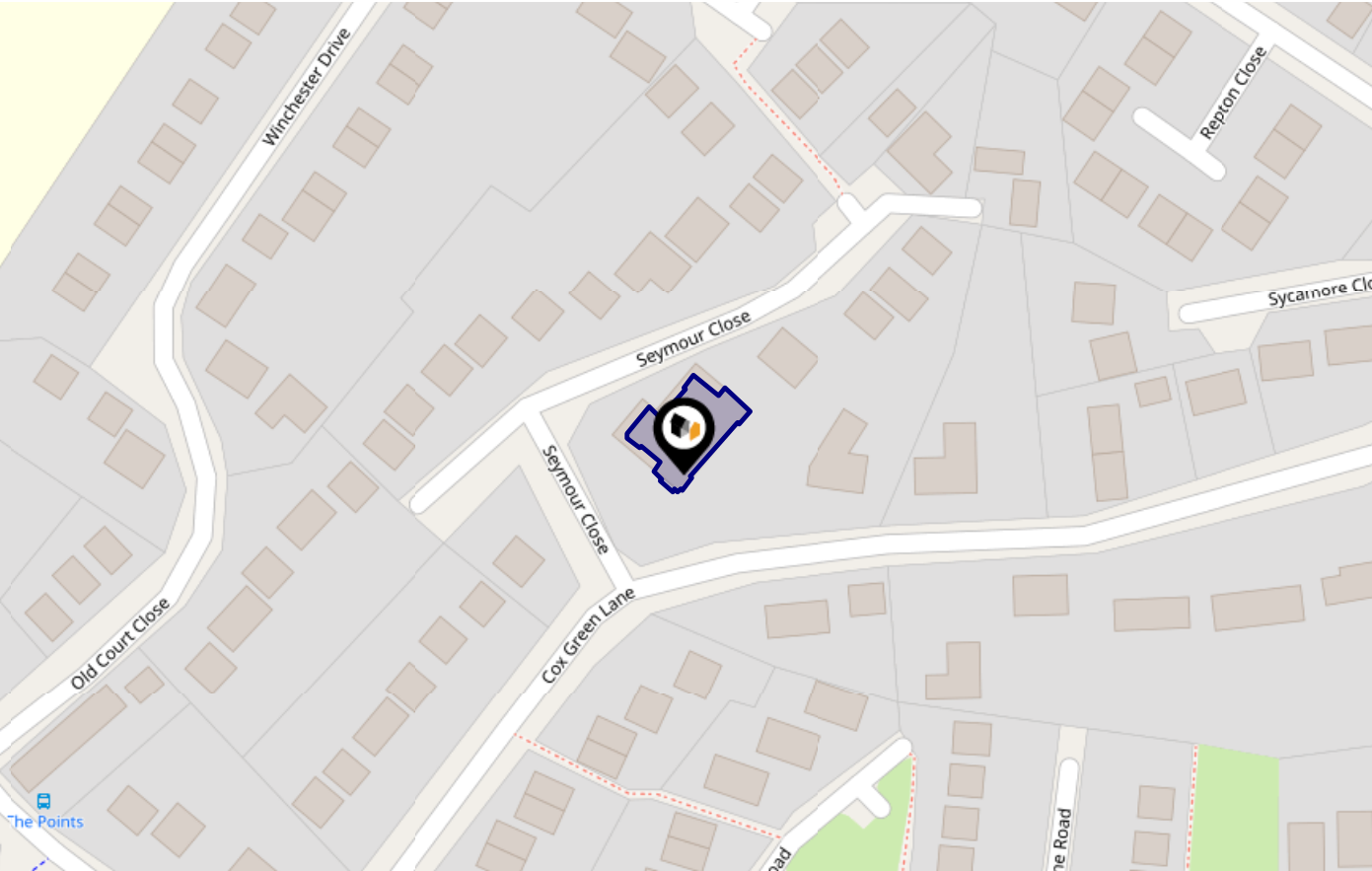

**Risk Rating: Very low**

The map does not contain sufficient information for it to be used to determine flood risk to individual properties, but it does give you an indication of whether your area may be affected by surface water flooding at this risk level.

- High Risk** - an area which has a chance of flooding of greater than 1 in 30 (3.3%) in any one year.
- Medium Risk** - an area which has a chance of flooding of greater than 1 in 100 (1.0%) in any one year.
- Low Risk** - an area which has a chance of flooding of greater than 1 in 1000 (0.1%) in any one year.
- Very Low Risk** - an area in which the risk is below 1 in 1000 (0.1%) in any one year.

Chance of flooding to the following depths at this property:

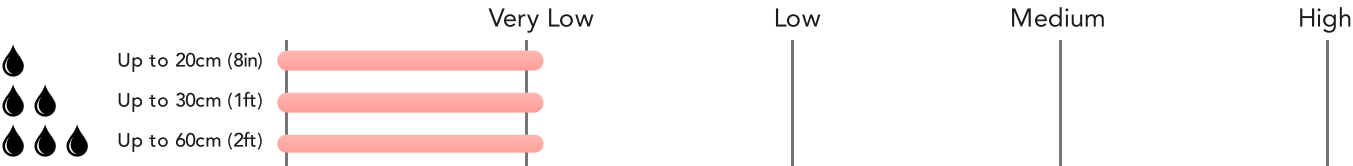



# Flood Risk

## Rivers & Seas - Climate Change



This map shows the future chance of flooding from rivers and / or the sea **between 2036 and 2069**, taking into account flood defences and their condition. The government climate change models cannot predict exactly when the chance of flooding will go up. It could happen at any time during the time period.

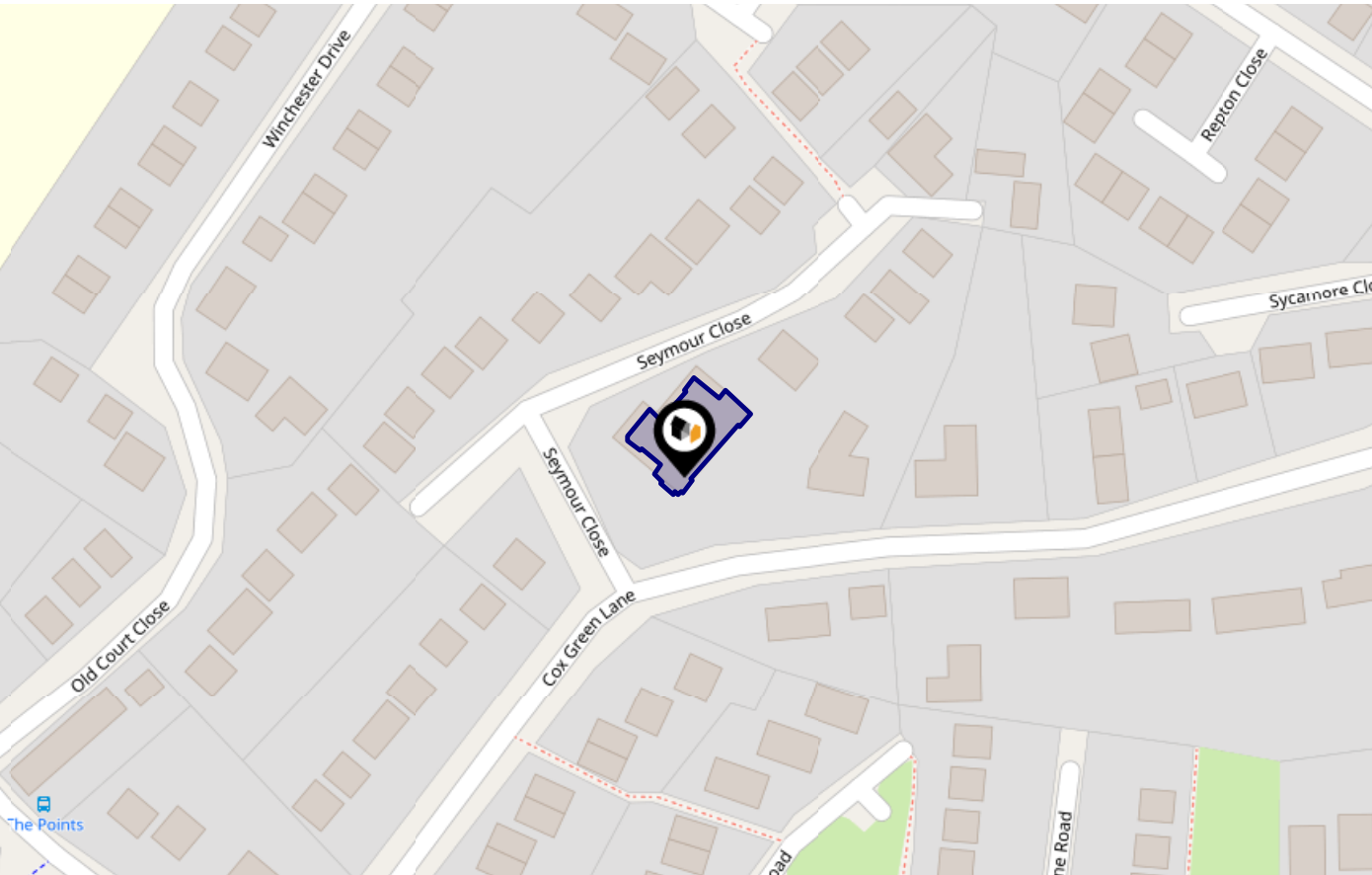

Risk Rating: Very low

The map does not contain sufficient information for it to be used to determine flood risk to individual properties, but it does give you an indication of whether your area may be affected by surface water flooding at this risk level.

- High Risk** - an area which has a chance of flooding of greater than 1 in 30 (3.3%) in any one year.
- Medium Risk** - an area which has a chance of flooding of greater than 1 in 100 (1.0%) in any one year.
- Low Risk** - an area which has a chance of flooding of greater than 1 in 1000 (0.1%) in any one year.
- Very Low Risk** - an area in which the risk is below 1 in 1000 (0.1%) in any one year.

Chance of flooding to the following depths at this property:

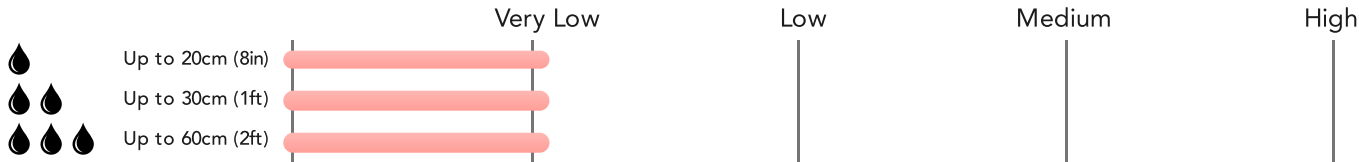

# Flood Risk

## Surface Water - Flood Risk



This map shows the chance of flooding where rainwater has nowhere to drain. This kind of flooding can occur far from rivers or seas.

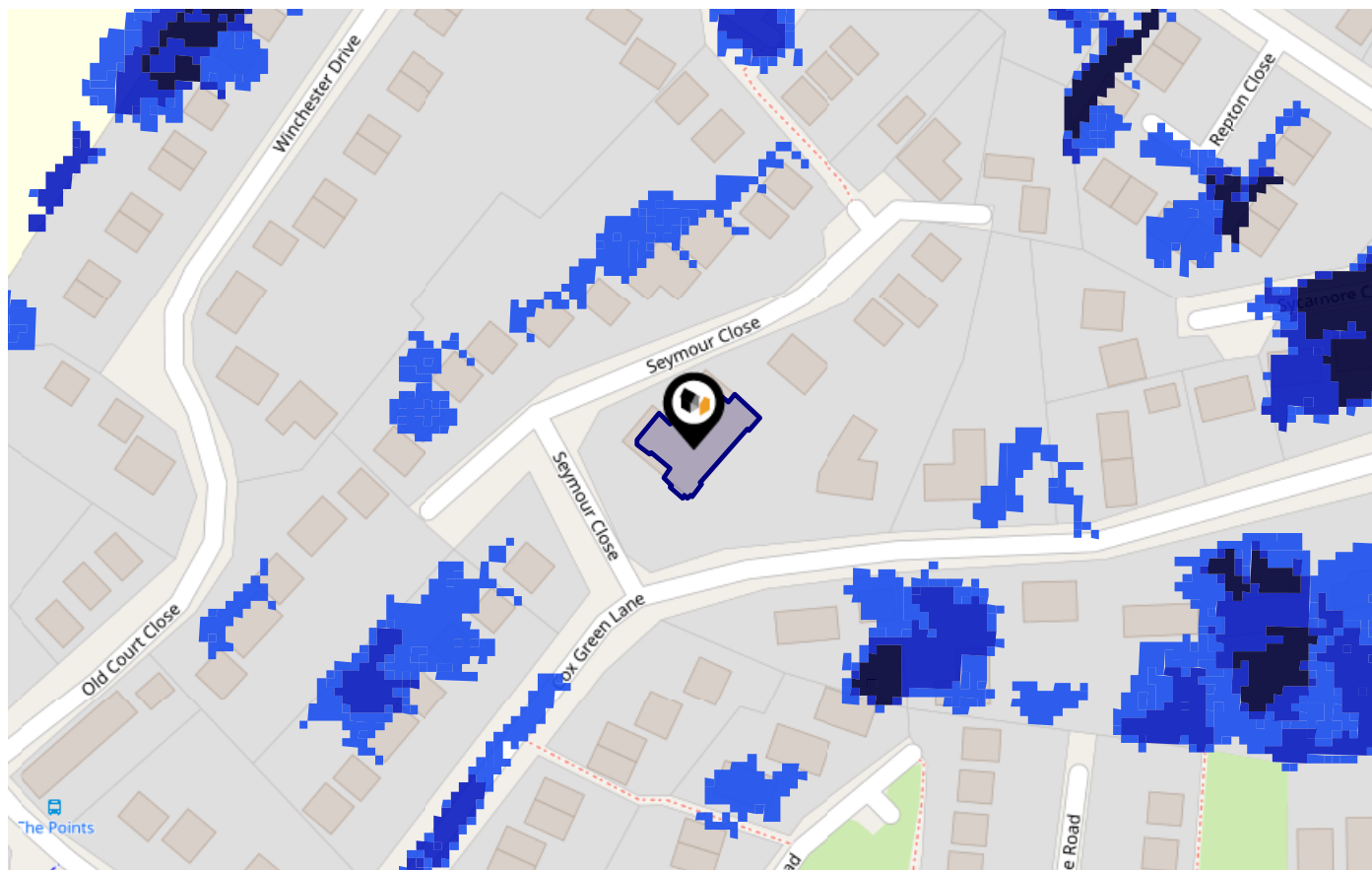

**Risk Rating:** Very low

The map does not contain sufficient information for it to be used to determine flood risk to individual properties, but it does give you an indication of whether your area may be affected by surface water flooding at this risk level.

- High Risk** - an area which has a chance of flooding of greater than 1 in 30 (3.3%) in any one year.
- Medium Risk** - an area which has a chance of flooding of greater than 1 in 100 (1.0%) in any one year.
- Low Risk** - an area which has a chance of flooding of greater than 1 in 1000 (0.1%) in any one year.
- Very Low Risk** - an area in which the risk is below 1 in 1000 (0.1%) in any one year.

Chance of flooding to the following depths at this property:

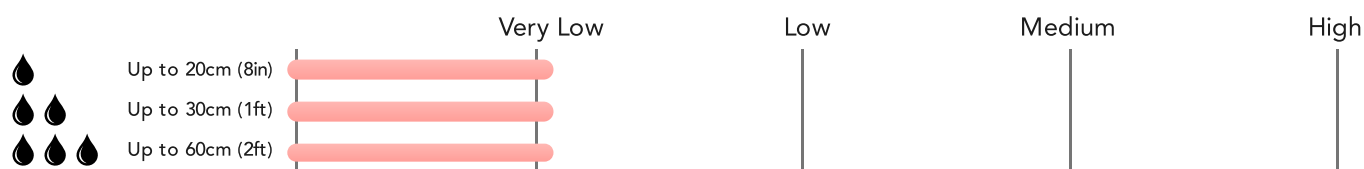

# Flood Risk

## Surface Water - Climate Change



This map shows the future chance of flooding **between 2040 and 2060** where rainwater has nowhere to drain. This kind of flooding can occur far from rivers or seas. The government climate change models cannot predict exactly when the chance of flooding will go up. It could happen at any time during the time period.

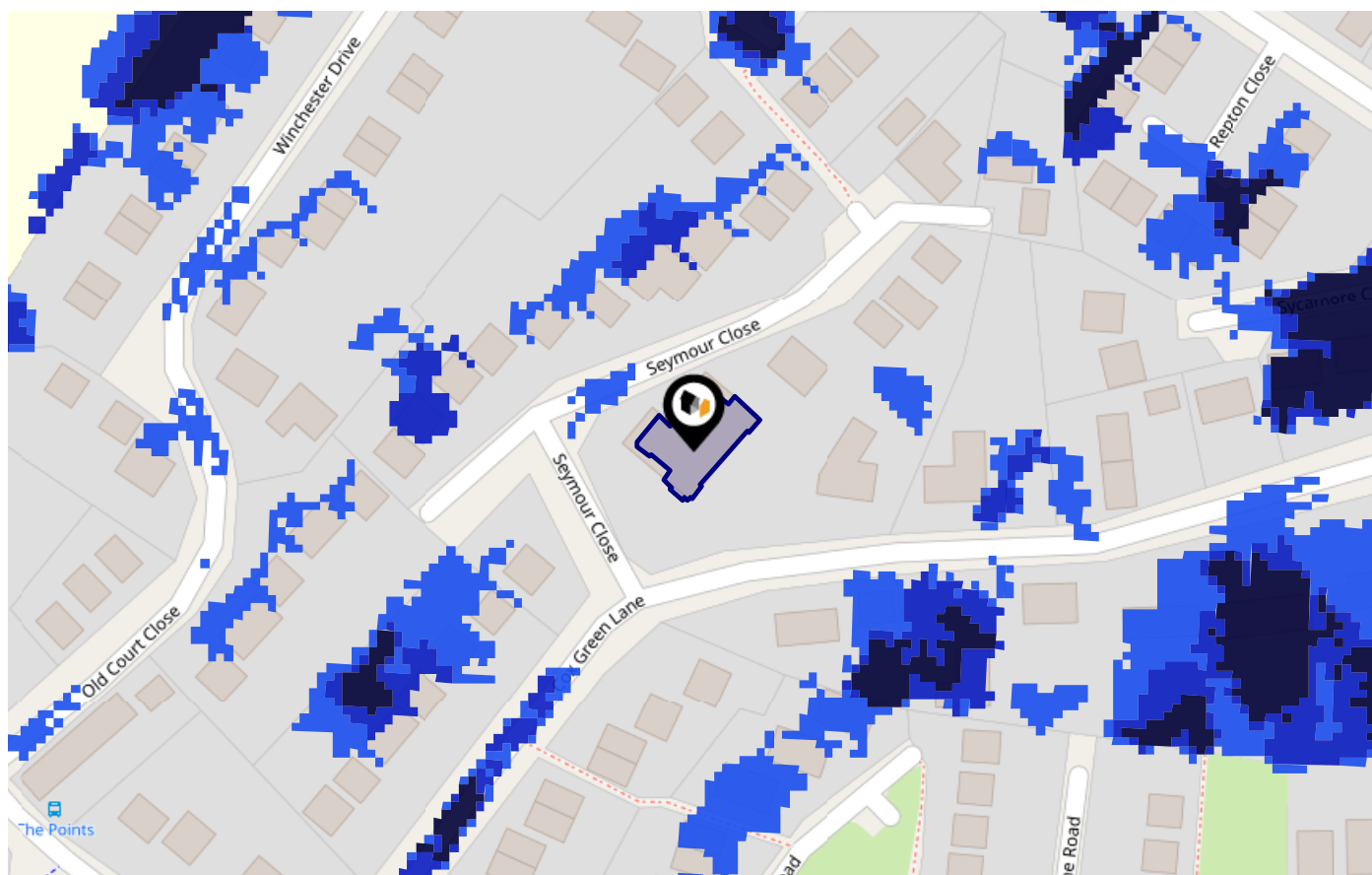

Risk Rating: Very low

The map does not contain sufficient information for it to be used to determine flood risk to individual properties, but it does give you an indication of whether your area may be affected by surface water flooding at this risk level.

- High Risk** - an area which has a chance of flooding of greater than 1 in 30 (3.3%) in any one year.
- Medium Risk** - an area which has a chance of flooding of greater than 1 in 100 (1.0%) in any one year.
- Low Risk** - an area which has a chance of flooding of greater than 1 in 1000 (0.1%) in any one year.
- Very Low Risk** - an area in which the risk is below 1 in 1000 (0.1%) in any one year.

Chance of flooding to the following depths at this property:

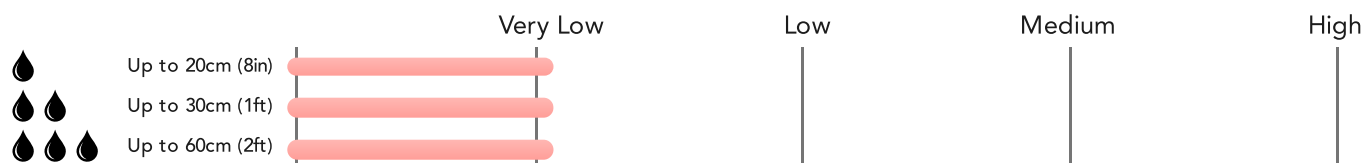

KFB - Key Facts For Buyers



# Maps







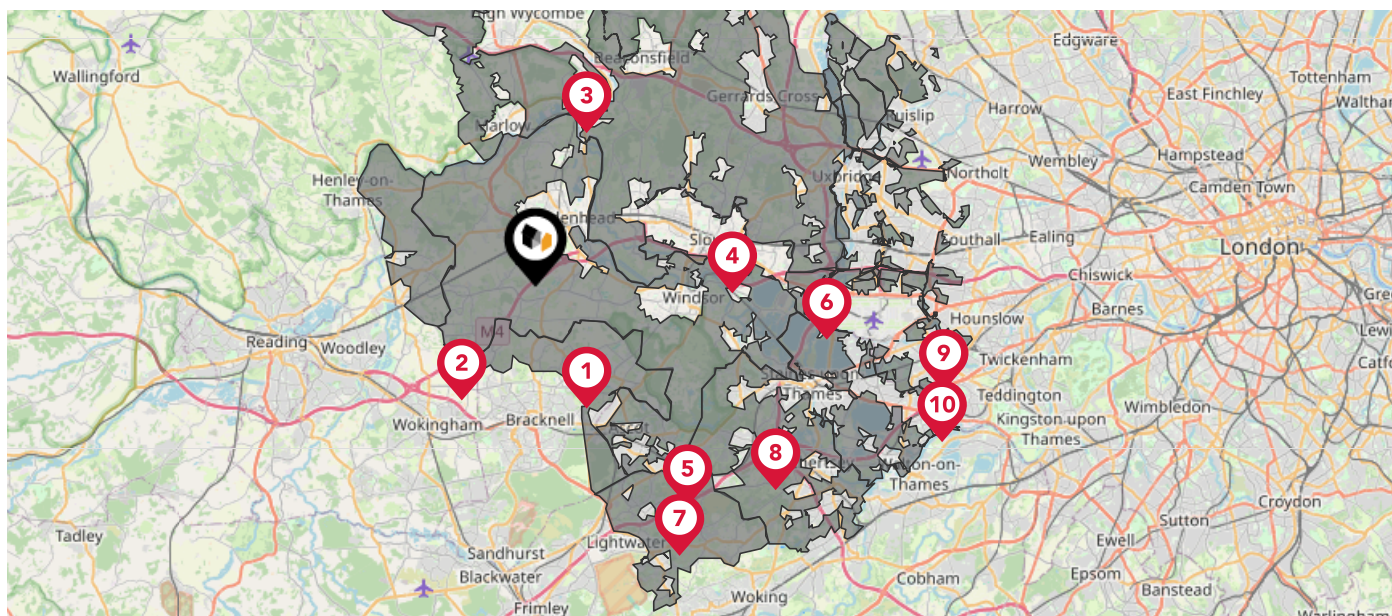



## Green Belt



This map displays nearby areas that have been designated as Green Belt...



### Nearby Green Belt Land

-  London Green Belt - Bracknell Forest
-  London Green Belt - Wokingham
-  London Green Belt - Buckinghamshire
-  London Green Belt - Slough
-  London Green Belt - Windsor and Maidenhead
-  London Green Belt - Hillingdon
-  London Green Belt - Surrey Heath
-  London Green Belt - Runnymede
-  London Green Belt - Hounslow
-  London Green Belt - Spelthorne

# Maps

## Landfill Sites



This map displays the location of known landfill sites. Historic sites are where there is no environmental permit in force. Active sites are currently authorised by the Environment Agency under Environmental Permitting Regulations.

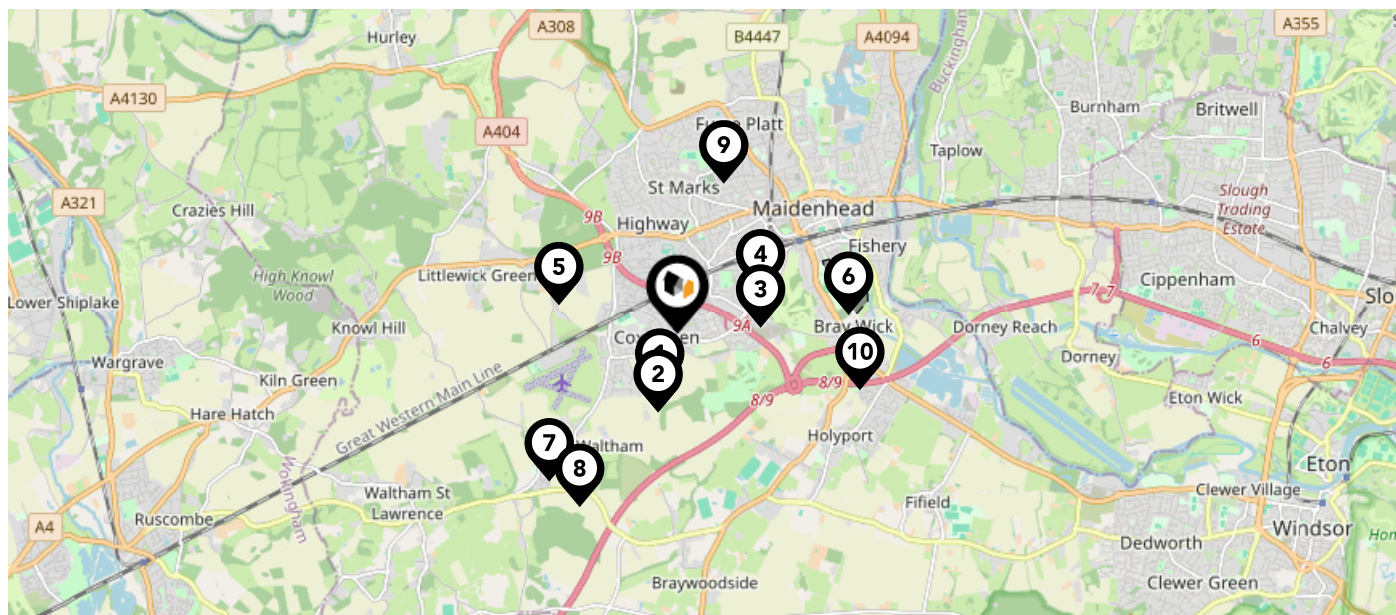

### Nearby Landfill Sites

	Lillybrook Farm No.1-Cox Green	Historic Landfill	
	Lillybrook Farm No.2-Cox Green	Historic Landfill	
	Curls Lane-Cox Green	Historic Landfill	
	Ludlow Road-Maidenhead	Historic Landfill	
	Cherry Garden-Woolley Green	Historic Landfill	
	Braywick Road-Maidenhead	Historic Landfill	
	Cherry Garden-White Waltham, Maidenhead	Historic Landfill	
	Littlefield Green White Waltham-White Waltham, Maidenhead	Historic Landfill	
	Langton Close-Maidenhead	Historic Landfill	
	Priors Way-Bray	Historic Landfill	

# Maps

## Listed Buildings



This map displays nearby listed buildings and protected structures, as well as their listed tier and distance from the target property...

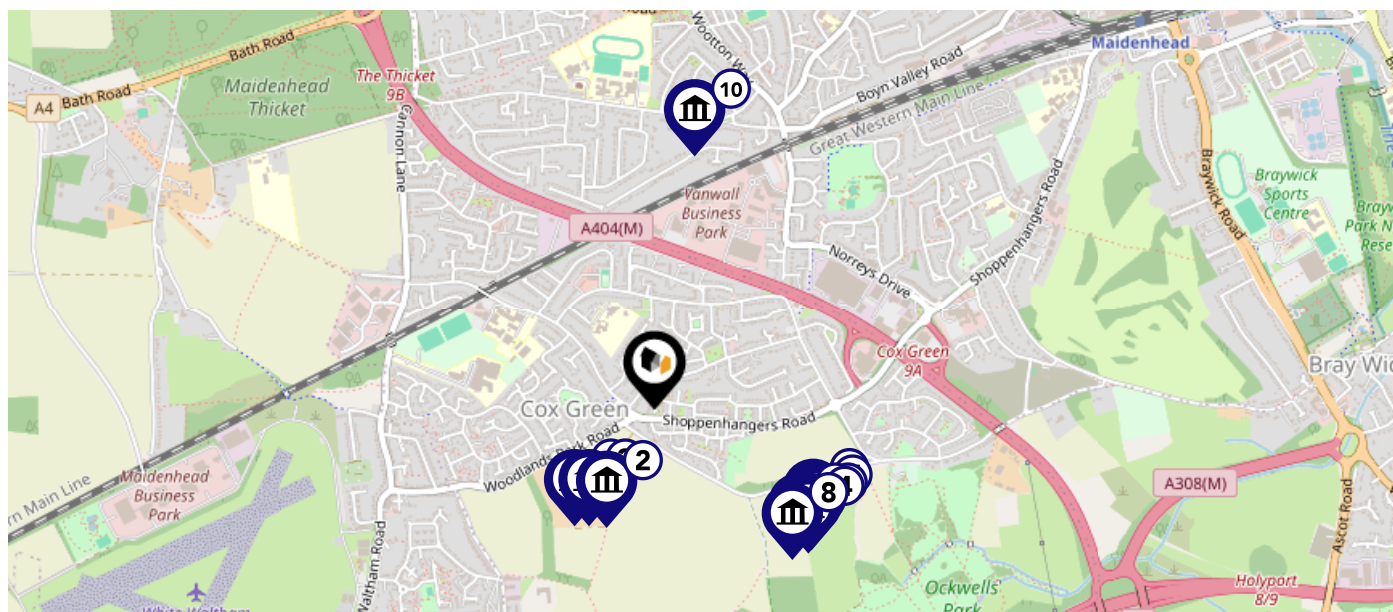

Listed Buildings in the local district		Grade	Distance
	1136307 - Barn And Horse Engine Threshing House, At Lillibrooke Manor	Grade II	0.3 miles
	1117475 - Garden Wall At Lillibrooke Manor	Grade II	0.3 miles
	1136305 - Lillibrooke Manor	Grade II	0.3 miles
	1117474 - Garden Wall, Adjoining Gatehouse At Ockwells Manor	Grade II	0.5 miles
	1117473 - Stables And Gatehouse At Ockwells Manor	Grade I	0.5 miles
	1319434 - Ockwells Manor And Wall Attached On The South East	Grade I	0.5 miles
	1136298 - Barn At Ockwells Manor	Grade I	0.5 miles
	1319435 - Garden Wall At Ockwells Manor, Approximately 18 Metres From The South West Side Of The House	Grade II	0.5 miles
	1312870 - Dovecote At Ockwells Manor	Grade I	0.5 miles
	1117609 - Barn 28 Metres South East Of Norden Farm House	Grade II	0.6 miles



# Area Schools

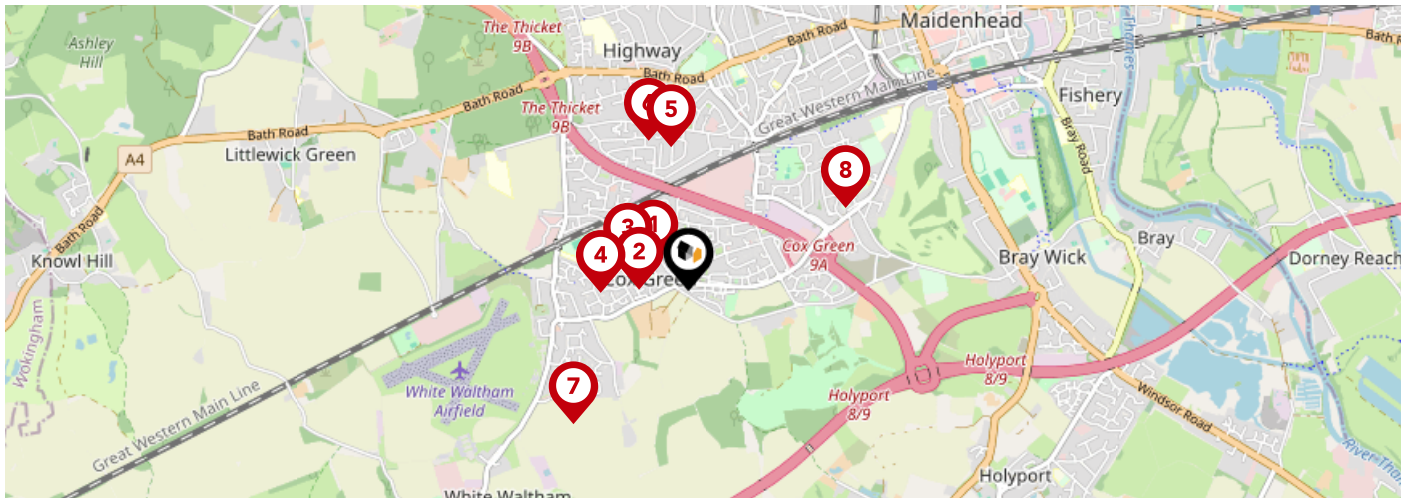

		Nursery	Primary	Secondary	College	Private
<b>1</b>	<b>Wessex Primary School</b> Ofsted Rating: Requires improvement   Pupils: 364   Distance:0.21	<input type="checkbox"/>	<input checked="" type="checkbox"/>	<input type="checkbox"/>	<input type="checkbox"/>	<input type="checkbox"/>
<b>2</b>	<b>Lowbrook Academy</b> Ofsted Rating: Good   Pupils: 330   Distance:0.23	<input type="checkbox"/>	<input checked="" type="checkbox"/>	<input type="checkbox"/>	<input type="checkbox"/>	<input type="checkbox"/>
<b>3</b>	<b>Cox Green School</b> Ofsted Rating: Requires improvement   Pupils: 1204   Distance:0.3	<input type="checkbox"/>	<input type="checkbox"/>	<input checked="" type="checkbox"/>	<input type="checkbox"/>	<input type="checkbox"/>
<b>4</b>	<b>Manor Green School</b> Ofsted Rating: Good   Pupils: 289   Distance:0.41	<input type="checkbox"/>	<input type="checkbox"/>	<input checked="" type="checkbox"/>	<input type="checkbox"/>	<input type="checkbox"/>
<b>5</b>	<b>Altwood Church of England School</b> Ofsted Rating: Good   Pupils: 740   Distance:0.67	<input type="checkbox"/>	<input type="checkbox"/>	<input checked="" type="checkbox"/>	<input type="checkbox"/>	<input type="checkbox"/>
<b>6</b>	<b>St Edmund Campion Catholic Primary School and Nursery</b> Ofsted Rating: Requires improvement   Pupils: 484   Distance:0.72	<input type="checkbox"/>	<input checked="" type="checkbox"/>	<input type="checkbox"/>	<input type="checkbox"/>	<input type="checkbox"/>
<b>7</b>	<b>Woodlands Park Primary School</b> Ofsted Rating: Good   Pupils: 186   Distance:0.81	<input type="checkbox"/>	<input checked="" type="checkbox"/>	<input type="checkbox"/>	<input type="checkbox"/>	<input type="checkbox"/>
<b>8</b>	<b>Larchfield Primary and Nursery School</b> Ofsted Rating: Good   Pupils: 239   Distance:0.82	<input type="checkbox"/>	<input checked="" type="checkbox"/>	<input type="checkbox"/>	<input type="checkbox"/>	<input type="checkbox"/>

# Area Schools

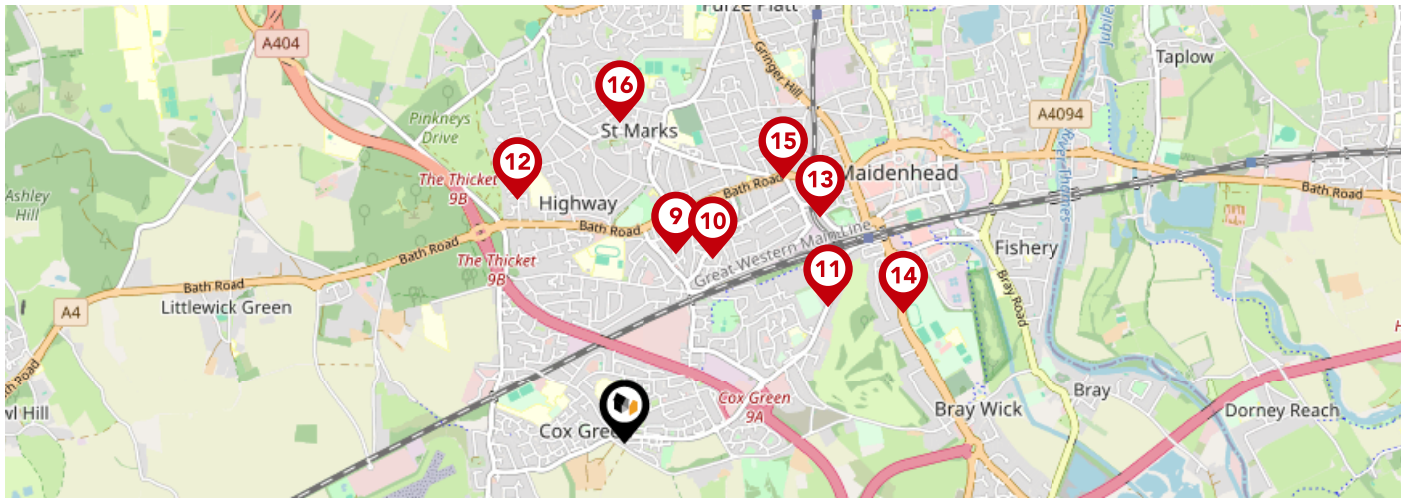



		Nursery	Primary	Secondary	College	Private
<b>9</b>	<b>All Saints Church of England Junior School</b> Ofsted Rating: Not Rated   Pupils: 224   Distance:0.9	<input type="checkbox"/>	<input checked="" type="checkbox"/>	<input type="checkbox"/>	<input type="checkbox"/>	<input type="checkbox"/>
<b>10</b>	<b>Boyne Hill CofE Infant and Nursery School</b> Ofsted Rating: Outstanding   Pupils: 216   Distance:0.94	<input type="checkbox"/>	<input checked="" type="checkbox"/>	<input type="checkbox"/>	<input type="checkbox"/>	<input type="checkbox"/>
<b>11</b>	<b>Desborough College</b> Ofsted Rating: Good   Pupils: 728   Distance:1.13	<input type="checkbox"/>	<input type="checkbox"/>	<input checked="" type="checkbox"/>	<input type="checkbox"/>	<input type="checkbox"/>
<b>12</b>	<b>Newlands Girls' School</b> Ofsted Rating: Outstanding   Pupils: 1200   Distance:1.23	<input type="checkbox"/>	<input type="checkbox"/>	<input checked="" type="checkbox"/>	<input type="checkbox"/>	<input type="checkbox"/>
<b>13</b>	<b>Highfield Preparatory School Limited</b> Ofsted Rating: Not Rated   Pupils: 94   Distance:1.37	<input type="checkbox"/>	<input type="checkbox"/>	<input checked="" type="checkbox"/>	<input type="checkbox"/>	<input type="checkbox"/>
<b>14</b>	<b>Forest Bridge School</b> Ofsted Rating: Good   Pupils: 113   Distance:1.42	<input type="checkbox"/>	<input type="checkbox"/>	<input checked="" type="checkbox"/>	<input type="checkbox"/>	<input type="checkbox"/>
<b>15</b>	<b>Claire's Court Schools</b> Ofsted Rating: Not Rated   Pupils: 961   Distance:1.42	<input type="checkbox"/>	<input type="checkbox"/>	<input checked="" type="checkbox"/>	<input type="checkbox"/>	<input type="checkbox"/>
<b>16</b>	<b>Courthouse Junior School</b> Ofsted Rating: Good   Pupils: 358   Distance:1.48	<input type="checkbox"/>	<input checked="" type="checkbox"/>	<input type="checkbox"/>	<input type="checkbox"/>	<input type="checkbox"/>

# Local Area

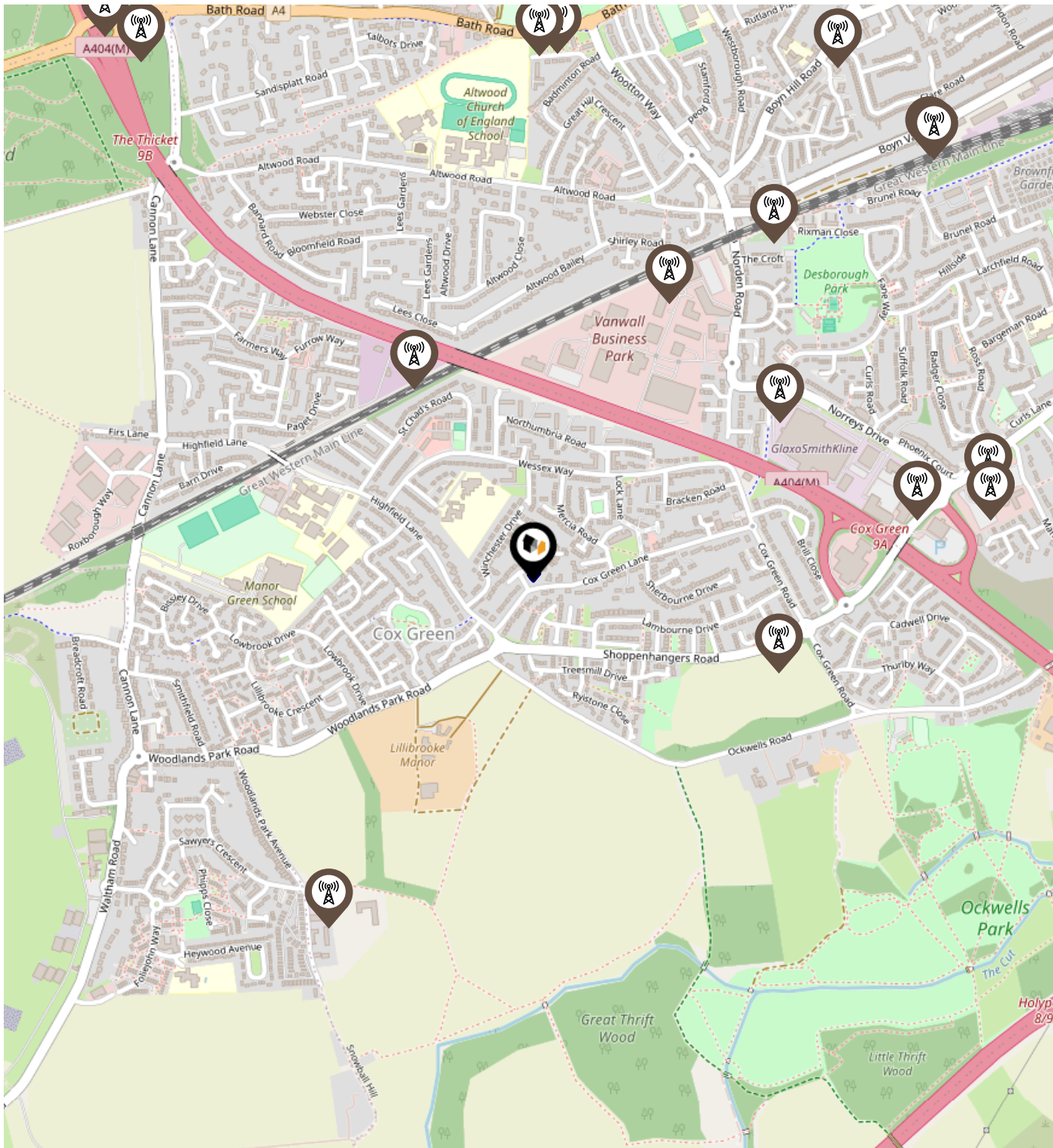
## Masts & Pylons



### Key:

-  Power Pylons
-  Communication Masts



# Environment

## Radon Gas



### What is Radon?

Radon is a natural radioactive gas, which enters buildings from the ground. Exposure to high concentrations increases the risk of lung cancer. The UK Health Security Agency (UKHSA) recommends that radon levels should be reduced in homes where the annual average is at or above 200 becquerels per cubic metre (200 Bq/m<sup>3</sup>).

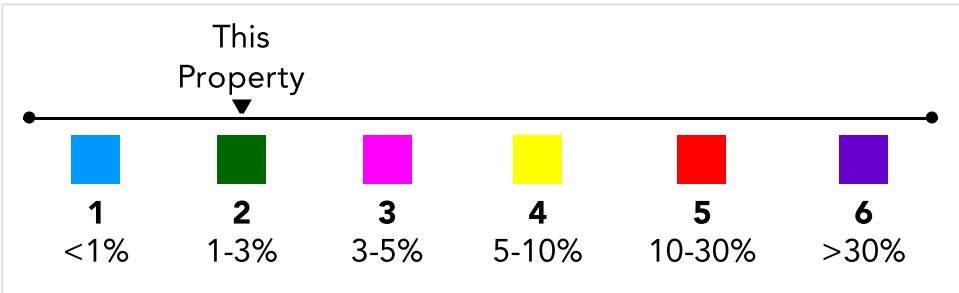
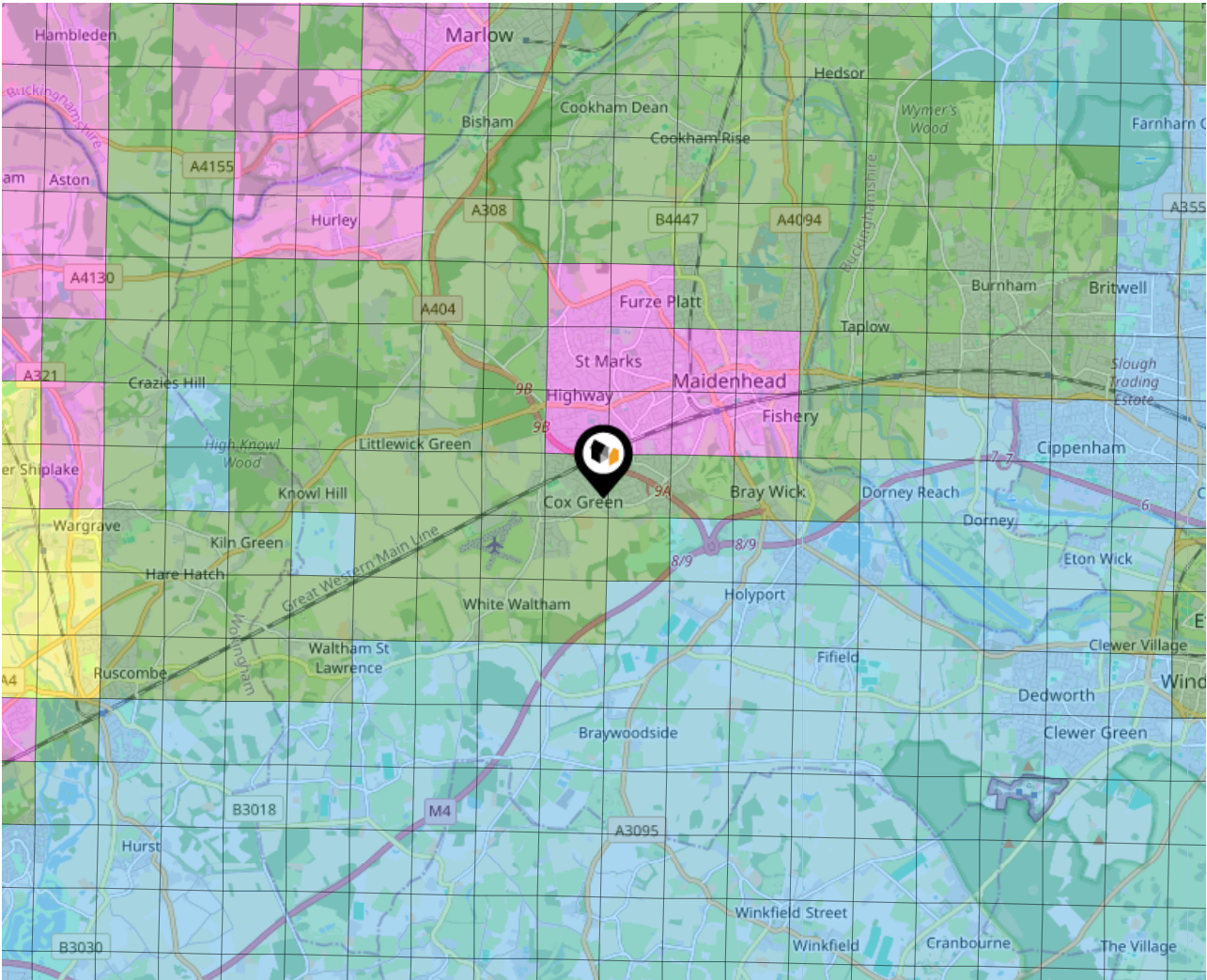



# Local Area

## Road Noise

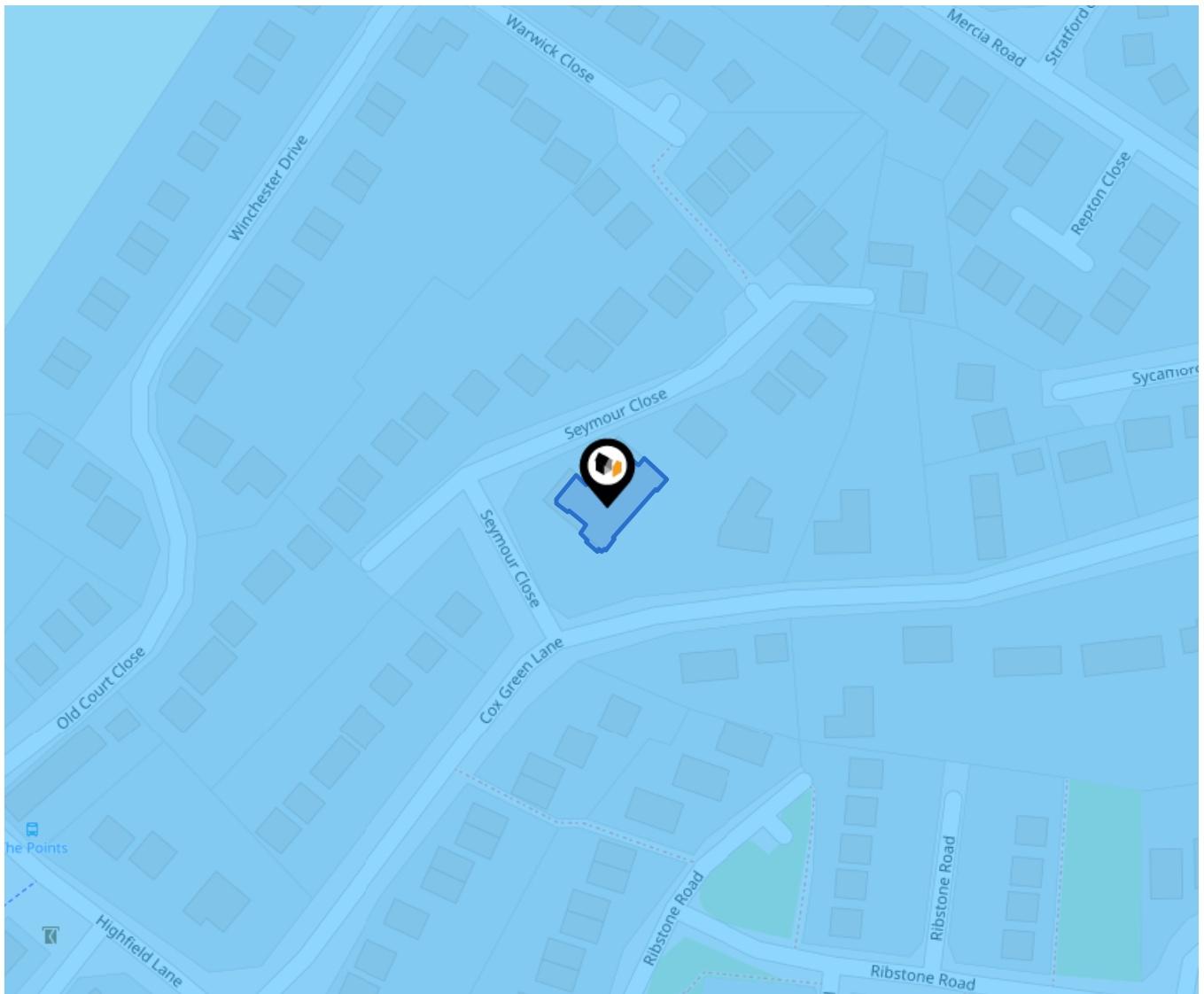

This data indicates the level of noise according to the strategic noise mapping of road sources within areas with a population of at least 100,000 people (agglomerations) and along major traffic routes. This indicates a 24 hour annual average noise level with separate weightings for the evening and night periods.

Noise levels are modelled on a 10m grid at a receptor height of 4m above ground, polygons are then produced by merging neighbouring cells within the following noise classes:

- 75.0+ dB
- 70.0-74.9 dB
- 65.0-69.9 dB
- 60.0-64.9 dB
- 55.0-59.9 dB

Ground Composition for this Address (Surrounding square kilometer zone around property)

<b>Carbon Content:</b>	HIGH	<b>Soil Texture:</b>	CHALKY, SILTY LOAM
<b>Parent Material Grain:</b>	ARGILLIC - ARENACEOUS	<b>Soil Depth:</b>	INTERMEDIATE-SHALLOW
<b>Soil Group:</b>	MEDIUM(SILTY) TO LIGHT(SILTY)		

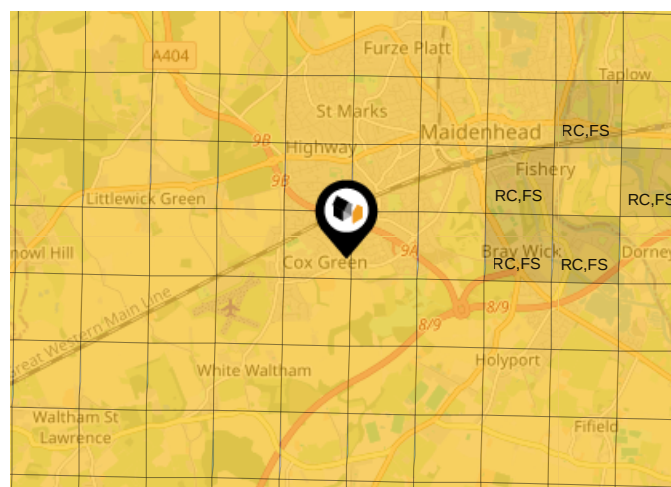

### Primary Classifications (Most Common Clay Types)

<b>C/M</b>	Claystone / Mudstone
<b>FPC,S</b>	Floodplain Clay, Sand / Gravel
<b>FC,S</b>	Fluvial Clays & Silts
<b>FC,S,G</b>	Fluvial Clays, Silts, Sands & Gravel
<b>PM/EC</b>	Prequaternary Marine / Estuarine Clay / Silt
<b>QM/EC</b>	Quaternary Marine / Estuarine Clay / Silt
<b>RC</b>	Residual Clay
<b>RC/LL</b>	Residual Clay & Loamy Loess
<b>RC,S</b>	River Clay & Silt
<b>RC,FS</b>	Riverine Clay & Floodplain Sands and Gravel
<b>RC,FL</b>	Riverine Clay & Fluvial Sands and Gravel
<b>TC</b>	Terrace Clay
<b>TC/LL</b>	Terrace Clay & Loamy Loess

# Area

## Transport (National)

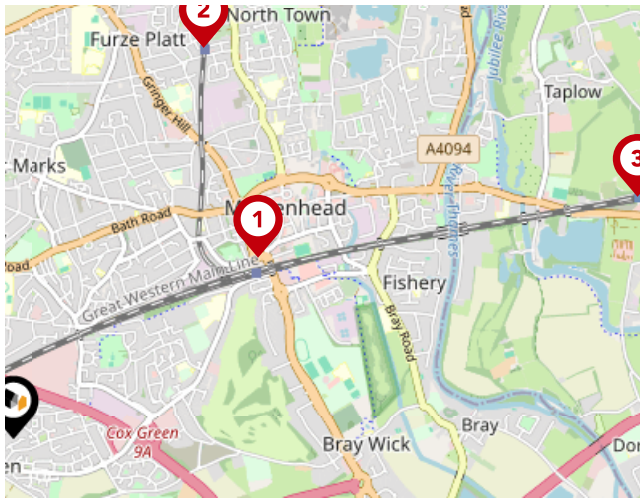

### National Rail Stations

Pin	Name	Distance
1	Maidenhead Rail Station	1.4 miles
2	Furze Platt Rail Station	2.01 miles
3	Taplow Rail Station	3.08 miles

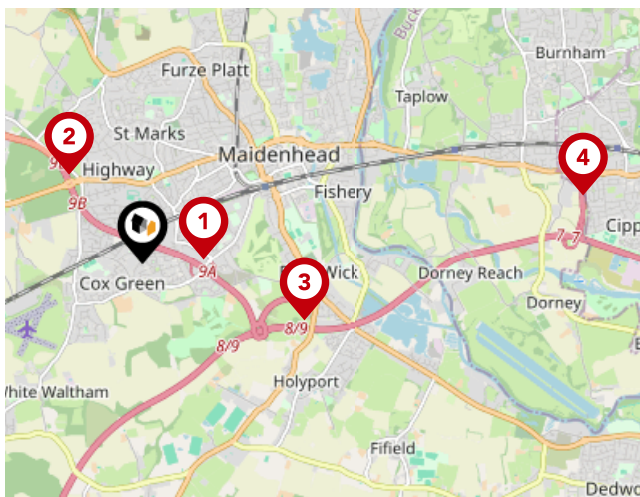

### Trunk Roads/Motorways

Pin	Name	Distance
1	A404(M) J9A	0.56 miles
2	A404(M) J9	1.07 miles
3	M4 J8	1.58 miles
4	M4 J7	4.11 miles
5	M40 J4	7.34 miles

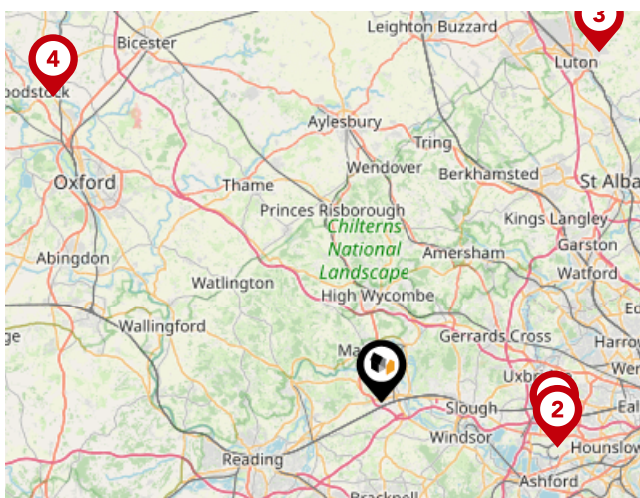

### Airports/Helipads

Pin	Name	Distance
1	Heathrow Airport	12.94 miles
2	Heathrow Airport Terminal 4	13.37 miles
3	Luton Airport	30.32 miles
4	Kidlington	33.06 miles



# Area

## Transport (Local)

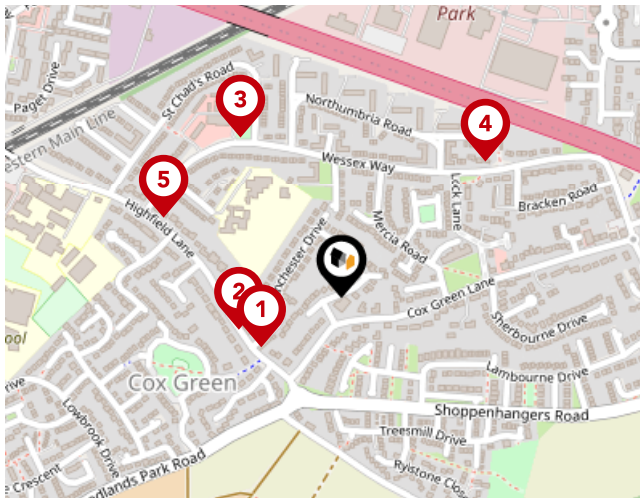

### Bus Stops/Stations

Pin	Name	Distance
1	Old Court Close	0.11 miles
2	Old Court Close	0.13 miles
3	Wessex Way Shops	0.22 miles
4	Lock Lane	0.23 miles
5	The Fairway	0.22 miles

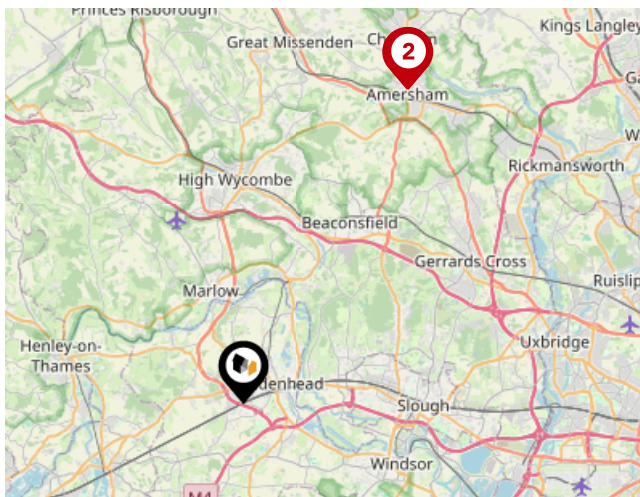

### Local Connections

Pin	Name	Distance
1	Amersham Underground Station	13.07 miles
2	Amersham Underground Station	13.08 miles

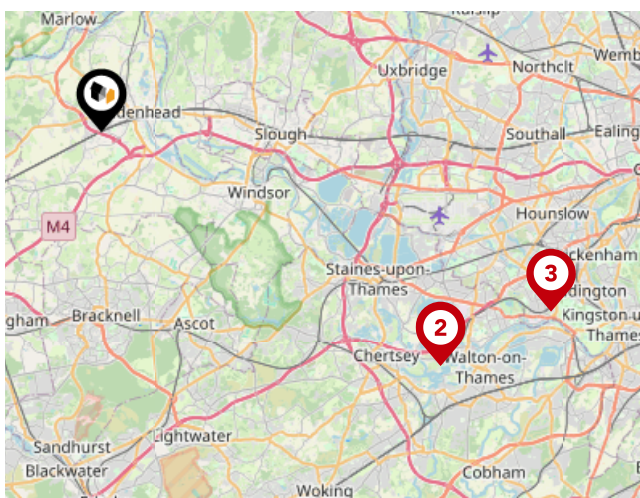

### Ferry Terminals

Pin	Name	Distance
1	Shepperton Ferry Landing	15.23 miles
2	Weybridge Ferry Landing	15.28 miles
3	Moulsey - Hurst Park Ferry Landing	17.88 miles



# Avocado Property

## About Us



### Avocado Property

---

We are proud to be different, we want to create a legacy as the business that positively disrupted the industry and challenged the estate agent status quo.

Our clients all get direct access to business partners who live locally and are part of their local community. We work with local businesses to help promote their companies free of charge and we give back to teachers, nurses and armed forces servicemen/women.

We are passionate about changing the industry, passionate about helping people move on to the next chapter in their lives and passionate about property.

# Avocado Property

## Data Quality

We are committed to comprehensive property data being made available upfront to make the home buying and selling process quicker, easier and cheaper. This is why we have partnered with Sprift, the UK's leading supplier of property-specific data.



### Contains public sector information licensed under the Open Government License v3.0

The information contained within this report is for general information purposes only.

Sprift Technologies Ltd aggregate this data from a wide variety of sources and while we endeavour to keep the information up to date and correct, we make no representations or warranties of any kind, express or implied, about the completeness, accuracy, reliability, of the information or related graphics contained within this report for any purpose.

Any reliance you place on such information is therefore strictly at your own risk. In no event will we be liable for any loss or damage including without limitation, indirect or consequential loss or damage, or any loss or damage whatsoever arising from loss of data or profits arising out of, or in connection with, the use of this report.



#### Avocado Property

Stuart@avocadopropertyagents.co.uk  
www.avocadopropertyagents.co.uk

