



See More Online

KFB: Key Facts For Buyers

A Guide to This Property & the Local Area

Friday 11th October 2024

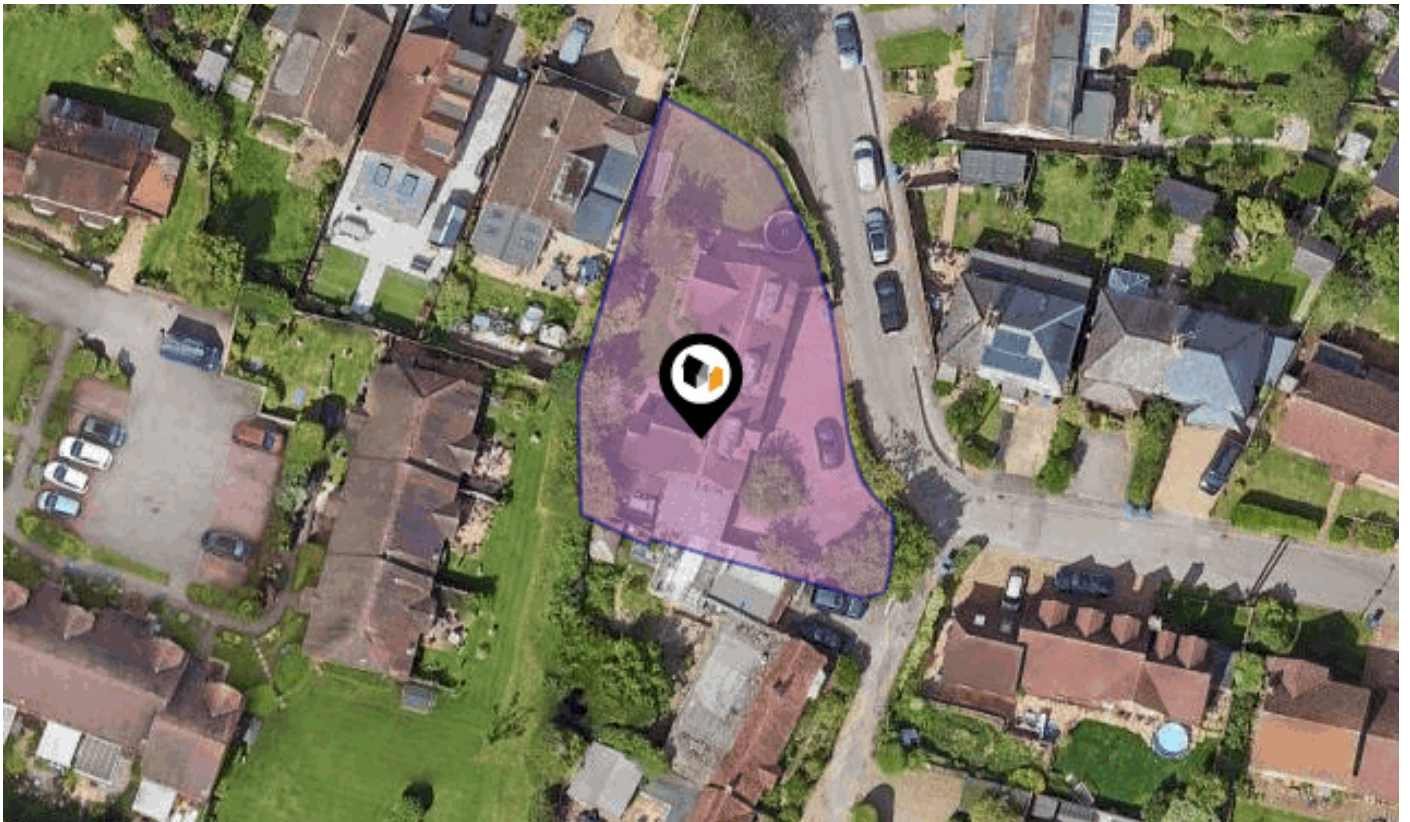

RED ROSE, BINFIELD, BRACKNELL, RG42

Avocado Property

07519 024 359

matt.m@avocadopropertyagents.co.uk

www.avocadopropertyagents.co.uk



Powered by
apriift
Know any property instantly

Property Overview



Property

Type:	Detached	Tenure:	Freehold
Bedrooms:	5		
Floor Area:	2,152 ft ² / 200 m ²		
Plot Area:	0.18 acres		
Year Built :	1991-1995		
Council Tax :	Band F		
Annual Estimate:	£2,963		
Title Number:	BK33841		

Local Area

Local Authority:	Bracknell forest	Estimated Broadband Speeds		
Conservation Area:	No	(Standard - Superfast - Ultrafast)		
Flood Risk:				
● Rivers & Seas	No Risk	4	136	1000
● Surface Water	Medium	mb/s	mb/s	mb/s

Mobile Coverage:				Satellite/Fibre TV Availability:		
(based on calls indoors)						
O ₂	EE	3	O ₂	BT	sky	Virgin media

Property

EPC - Certificate

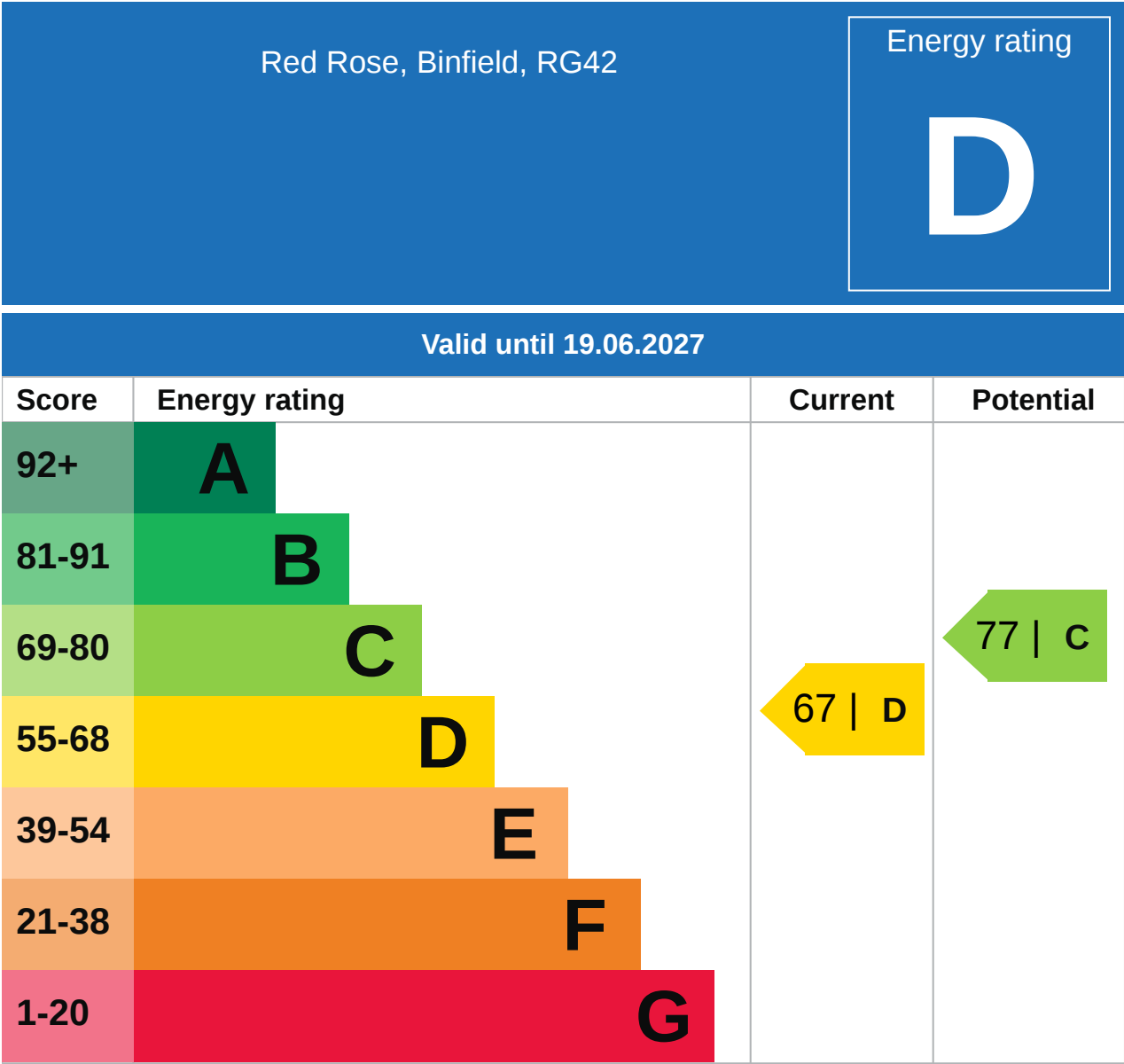

Property

EPC - Additional Data



Additional EPC Data

Property Type:	House
Build Form:	Detached
Transaction Type:	Marketed sale
Energy Tariff:	Single
Main Fuel:	Mains gas (not community)
Main Gas:	Yes
Flat Top Storey:	No
Top Storey:	0
Glazing Type:	Double glazing, unknown install date
Previous Extension:	0
Open Fireplace:	0
Ventilation:	Natural
Walls:	Cavity wall, as built, insulated (assumed)
Walls Energy:	Good
Roof:	Pitched, 270 mm loft insulation
Roof Energy:	Good
Main Heating:	Boiler and radiators, mains gas
Main Heating Controls:	Programmer, room thermostat and TRVs
Hot Water System:	From main system
Hot Water Energy Efficiency:	Good
Lighting:	Low energy lighting in 74% of fixed outlets
Floors:	Suspended, no insulation (assumed)
Total Floor Area:	200 m ²

Area Schools

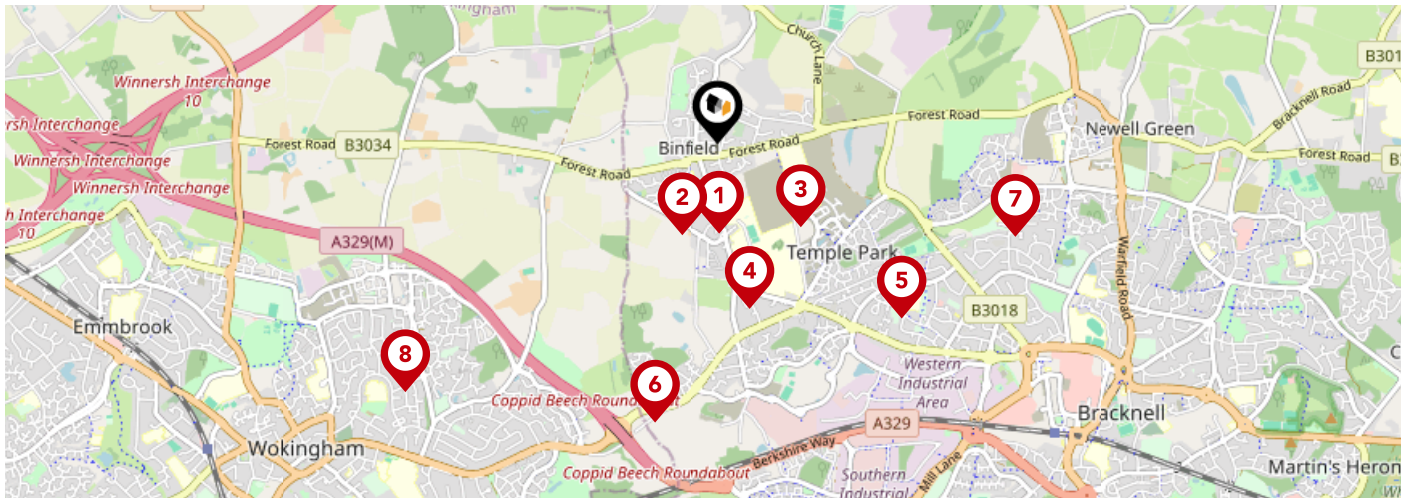

		Nursery	Primary	Secondary	College	Private
1	Cressex Lodge School Ofsted Rating: Good Pupils: 13 Distance:0.41	<input type="checkbox"/>	<input type="checkbox"/>	<input checked="" type="checkbox"/>	<input type="checkbox"/>	<input type="checkbox"/>
2	Binfield Church of England Primary School Ofsted Rating: Good Pupils: 411 Distance:0.45	<input type="checkbox"/>	<input checked="" type="checkbox"/>	<input type="checkbox"/>	<input type="checkbox"/>	<input type="checkbox"/>
3	King's Academy Binfield Ofsted Rating: Good Pupils: 1262 Distance:0.54	<input type="checkbox"/>	<input checked="" type="checkbox"/>	<input checked="" type="checkbox"/>	<input type="checkbox"/>	<input type="checkbox"/>
4	Newbold School Ofsted Rating: Outstanding Pupils: 56 Distance:0.77	<input type="checkbox"/>	<input checked="" type="checkbox"/>	<input type="checkbox"/>	<input type="checkbox"/>	<input type="checkbox"/>
5	Meadow Vale Primary School Ofsted Rating: Good Pupils: 600 Distance:1.17	<input type="checkbox"/>	<input checked="" type="checkbox"/>	<input type="checkbox"/>	<input type="checkbox"/>	<input type="checkbox"/>
6	King's Academy Oakwood Ofsted Rating: Outstanding Pupils: 211 Distance:1.32	<input type="checkbox"/>	<input checked="" type="checkbox"/>	<input type="checkbox"/>	<input type="checkbox"/>	<input type="checkbox"/>
7	Kennel Lane School Ofsted Rating: Good Pupils:0 Distance:1.44	<input type="checkbox"/>	<input type="checkbox"/>	<input checked="" type="checkbox"/>	<input type="checkbox"/>	<input type="checkbox"/>
8	Foundry College Ofsted Rating: Good Pupils: 15 Distance:1.84	<input type="checkbox"/>	<input type="checkbox"/>	<input checked="" type="checkbox"/>	<input type="checkbox"/>	<input type="checkbox"/>

Area Schools

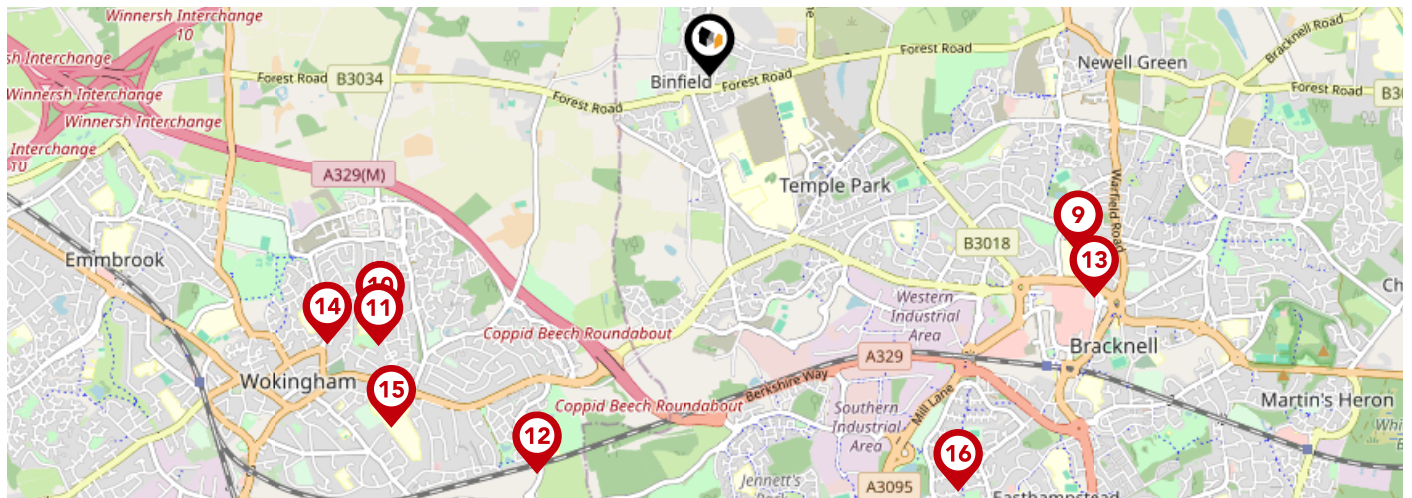

		Nursery	Primary	Secondary	College	Private
9	Sandy Lane Primary School Ofsted Rating: Good Pupils: 450 Distance:1.88	<input type="checkbox"/>	<input checked="" type="checkbox"/>	<input type="checkbox"/>	<input type="checkbox"/>	<input type="checkbox"/>
10	Keep Hatch Primary School Ofsted Rating: Good Pupils: 440 Distance:1.9	<input type="checkbox"/>	<input checked="" type="checkbox"/>	<input type="checkbox"/>	<input type="checkbox"/>	<input type="checkbox"/>
11	All Saints Church of England Primary School Ofsted Rating: Good Pupils: 234 Distance:1.97	<input type="checkbox"/>	<input checked="" type="checkbox"/>	<input type="checkbox"/>	<input type="checkbox"/>	<input type="checkbox"/>
12	Floreat Montague Park Primary School Ofsted Rating: Good Pupils: 463 Distance:2	<input type="checkbox"/>	<input checked="" type="checkbox"/>	<input type="checkbox"/>	<input type="checkbox"/>	<input type="checkbox"/>
13	Garth Hill College Ofsted Rating: Good Pupils: 1476 Distance:2.05	<input type="checkbox"/>	<input type="checkbox"/>	<input checked="" type="checkbox"/>	<input type="checkbox"/>	<input type="checkbox"/>
14	High Close School Ofsted Rating: Good Pupils: 85 Distance:2.16	<input type="checkbox"/>	<input type="checkbox"/>	<input checked="" type="checkbox"/>	<input type="checkbox"/>	<input type="checkbox"/>
15	St Crispin's School Ofsted Rating: Good Pupils: 1455 Distance:2.19	<input type="checkbox"/>	<input type="checkbox"/>	<input checked="" type="checkbox"/>	<input type="checkbox"/>	<input type="checkbox"/>
16	Wildridings Primary School Ofsted Rating: Good Pupils: 428 Distance:2.23	<input type="checkbox"/>	<input checked="" type="checkbox"/>	<input type="checkbox"/>	<input type="checkbox"/>	<input type="checkbox"/>

Area

Transport (National)

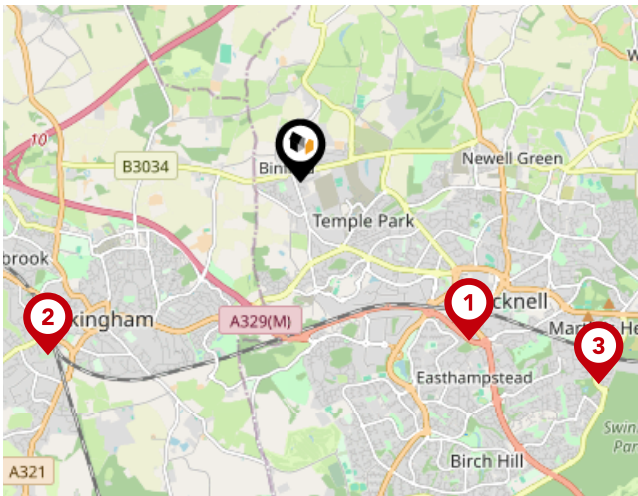

National Rail Stations

Pin	Name	Distance
1	Bracknell Rail Station	2.14 miles
2	Wokingham Rail Station	2.83 miles
3	Martins Heron Rail Station	3.32 miles

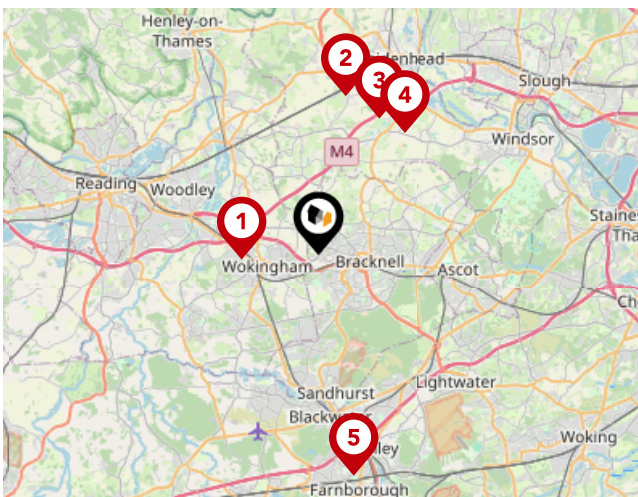

Trunk Roads/Motorways

Pin	Name	Distance
1	M4 J10	2.86 miles
2	A404(M) J9	5.93 miles
3	A404(M) J9A	5.53 miles
4	M4 J8	5.51 miles
5	M3 J4	8.3 miles

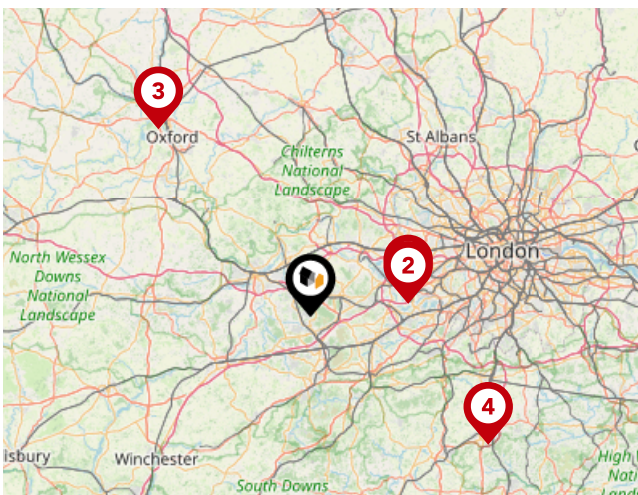

Airports/Helipads

Pin	Name	Distance
1	Heathrow Airport	14.72 miles
2	Heathrow Airport Terminal 4	14.78 miles
3	Kidlington	35.47 miles
4	Gatwick Airport	32.55 miles

Area

Transport (Local)

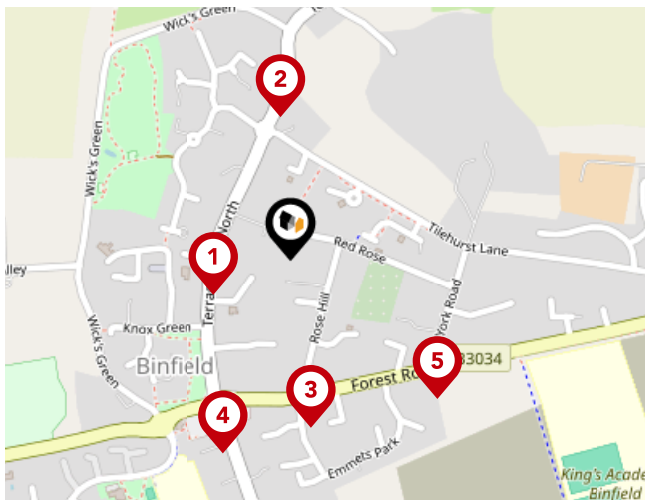

Bus Stops/Stations

Pin	Name	Distance
1	Terrace Road North H & R 1	0.1 miles
2	Terrace Road North H & R 2	0.17 miles
3	Rose Hill	0.19 miles
4	Binfield Crossroads	0.24 miles
5	York Road	0.23 miles

Market

House Price Statistics



10 Year History of Average House Prices by Property Type in RG42

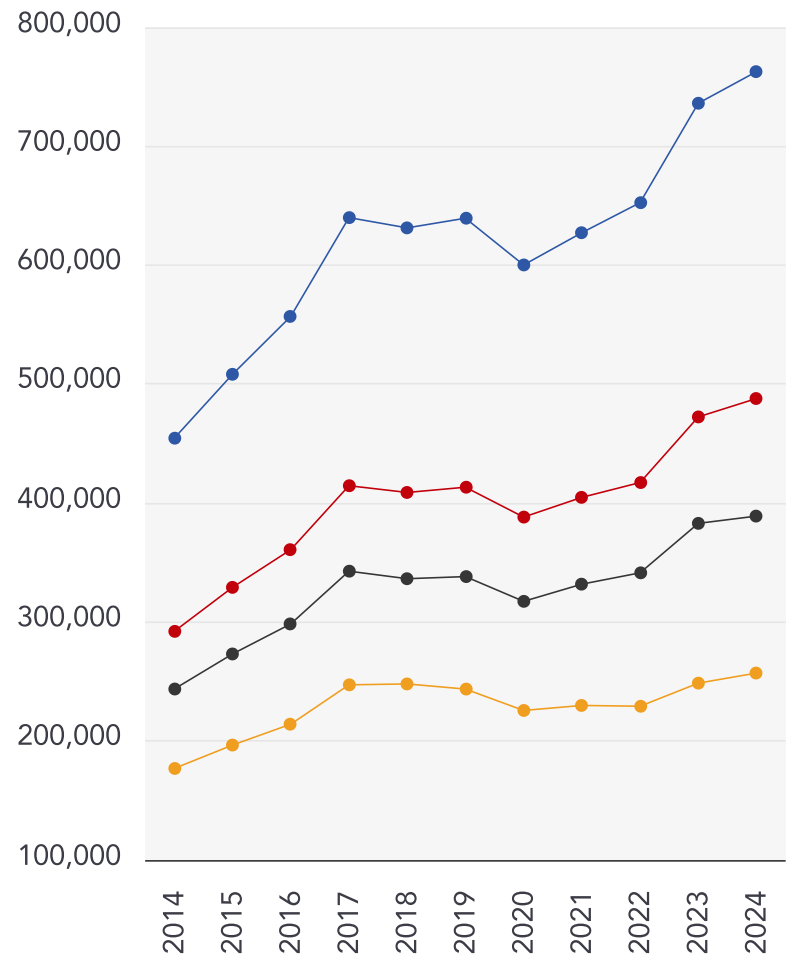

Detached

+67.78%

Semi-Detached

+66.97%

Terraced

+59.63%

Flat

+45.31%

Avocado Property

About Us



Avocado Property

We are proud to be different, we want to create a legacy as the business that positively disrupted the industry and challenged the estate agent status quo.

Our clients all get direct access to business partners who live locally and are part of their local community. We work with local businesses to help promote their companies free of charge and we give back to teachers, nurses and armed forces servicemen/women.

We are passionate about changing the industry, passionate about helping people move on to the next chapter in their lives and passionate about property.

Agent Disclaimer



Important - Please Read

These particulars do not constitute any part of an offer or contract. All statements in these details are made without liability on the part of Avocado Property or the seller.

They should not be relied upon as a statement or representation of fact and, although believed to be correct, are not guaranteed and form no part of an offer or contract. Any intending buyers must satisfy themselves as to their correctness.

Please note that all appliances and heating systems are not tested by Avocado Property and therefore no warranties can be given as to their good working order.

Avocado Property

Data Quality

We are committed to comprehensive property data being made available upfront to make the home buying and selling process quicker, easier and cheaper. This is why we have partnered with Sprift, the UK's leading supplier of property-specific data.



Contains public sector information licensed under the Open Government License v3.0

The information contained within this report is for general information purposes only and to act as a guide to the best way to market your property for the asking price.

Sprift Technologies Ltd aggregate this data from a wide variety of sources and while we endeavour to keep the information up to date and correct, we make no representations or warranties of any kind, express or implied, about the completeness, accuracy, reliability, of the information or related graphics contained within this report for any purpose.

Any reliance you place on such information is therefore strictly at your own risk. In no event will we be liable for any loss or damage including without limitation, indirect or consequential loss or damage, or any loss or damage whatsoever arising from loss of data or profits arising out of, or in connection with, the use of this report.



Avocado Property

07519 024 359

matt.m@avocadopropertyagents.co.uk

www.avocadopropertyagents.co.uk

