



See More Online

KFB: Key Facts For Buyers

A Guide to This Property & the Local Area

Wednesday 23rd October 2024

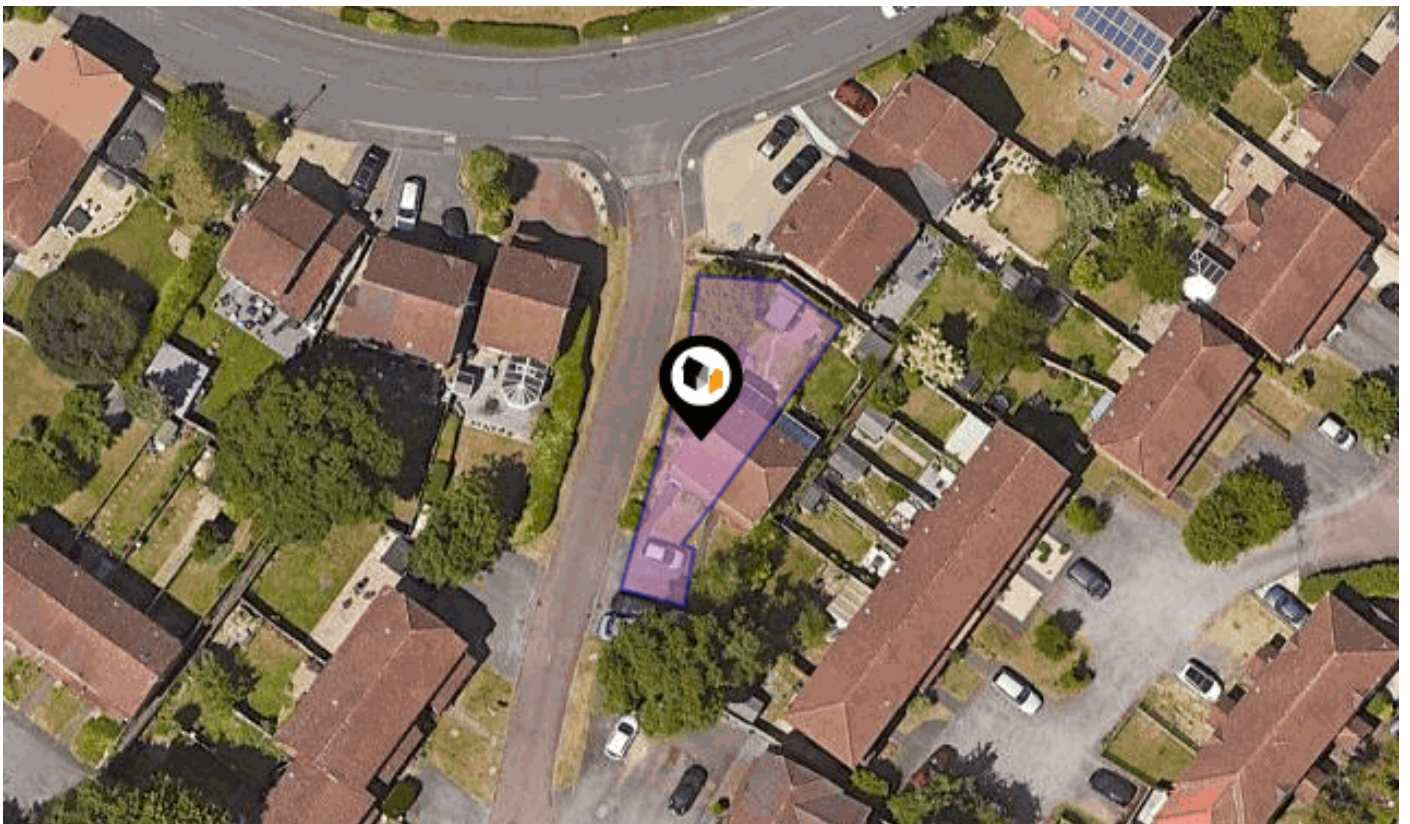

HARLTON CLOSE, LOWER EARLEY, READING, RG6

Avocado Property

01344 249 500

ellenandsanjay@avocadoberkshire.co.uk

www.avocadopropertyagents.co.uk



Powered by
aprift
Know any property instantly

Property Overview

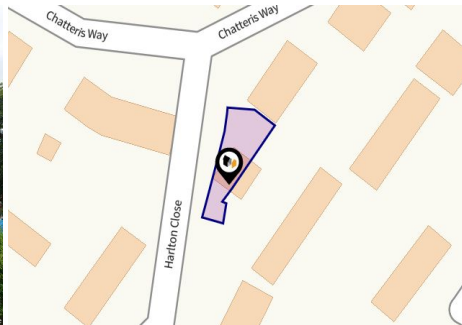

Property

Type: Semi-Detached
Bedrooms: 2
Plot Area: 0.05 acres
Council Tax : Band C
Annual Estimate: £2,011
Title Number: BK242325

Tenure: Freehold

Local Area

Local Authority: Wokingham
Conservation Area: No
Flood Risk:
• Rivers & Seas: No Risk
• Surface Water: Very Low

Estimated Broadband Speeds
(Standard - Superfast - Ultrafast)

3 mb/s	80 mb/s	1000 mb/s

Mobile Coverage:
(based on calls indoors)



Satellite/Fibre TV Availability:



Area Schools

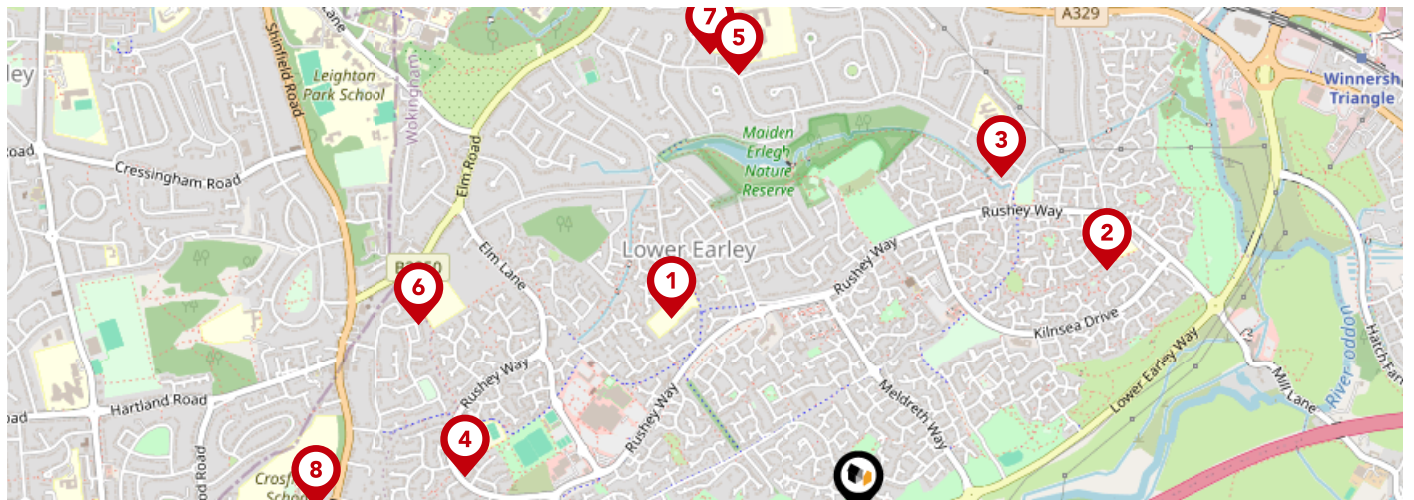

	Nursery	Primary	Secondary	College	Private
1 Radstock Primary School Ofsted Rating: Good Pupils: 395 Distance:0.63	<input type="checkbox"/>	<input checked="" type="checkbox"/>	<input type="checkbox"/>	<input type="checkbox"/>	<input type="checkbox"/>
2 Hawkedon Primary School Ofsted Rating: Good Pupils:0 Distance:0.81	<input type="checkbox"/>	<input checked="" type="checkbox"/>	<input type="checkbox"/>	<input type="checkbox"/>	<input type="checkbox"/>
3 Loddon Primary School Ofsted Rating: Good Pupils: 557 Distance:0.85	<input type="checkbox"/>	<input checked="" type="checkbox"/>	<input type="checkbox"/>	<input type="checkbox"/>	<input type="checkbox"/>
4 Hillside Primary School Ofsted Rating: Good Pupils: 457 Distance:0.91	<input type="checkbox"/>	<input checked="" type="checkbox"/>	<input type="checkbox"/>	<input type="checkbox"/>	<input type="checkbox"/>
5 Maiden Erlegh School Ofsted Rating: Outstanding Pupils: 1837 Distance:1.05	<input type="checkbox"/>	<input type="checkbox"/>	<input checked="" type="checkbox"/>	<input type="checkbox"/>	<input type="checkbox"/>
6 Whiteknights Primary School Ofsted Rating: Good Pupils: 457 Distance:1.11	<input type="checkbox"/>	<input checked="" type="checkbox"/>	<input type="checkbox"/>	<input type="checkbox"/>	<input type="checkbox"/>
7 Aldrynton Primary School Ofsted Rating: Outstanding Pupils: 315 Distance:1.12	<input type="checkbox"/>	<input checked="" type="checkbox"/>	<input type="checkbox"/>	<input type="checkbox"/>	<input type="checkbox"/>
8 Crosfields School Ofsted Rating: Not Rated Pupils: 777 Distance:1.25	<input type="checkbox"/>	<input type="checkbox"/>	<input checked="" type="checkbox"/>	<input type="checkbox"/>	<input type="checkbox"/>

Area Schools

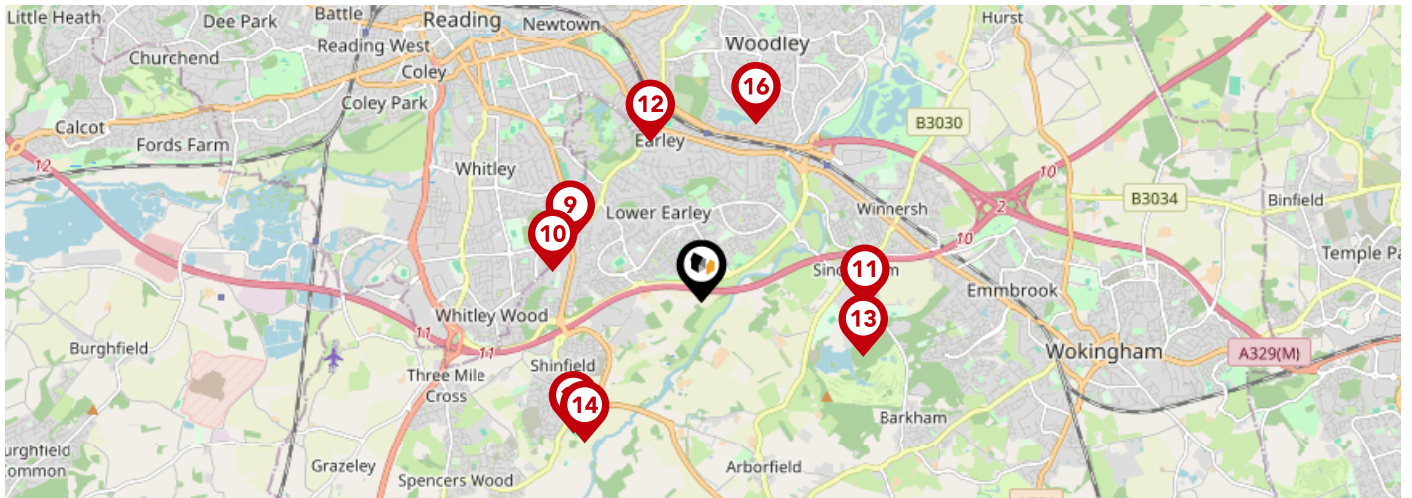

		Nursery	Primary	Secondary	College	Private
	Leighton Park School Ofsted Rating: Not Rated Pupils: 537 Distance: 1.33	<input type="checkbox"/>	<input type="checkbox"/>	<input checked="" type="checkbox"/>	<input type="checkbox"/>	<input type="checkbox"/>
	The Ridgeway Primary School Ofsted Rating: Good Pupils: 410 Distance: 1.39	<input type="checkbox"/>	<input checked="" type="checkbox"/>	<input type="checkbox"/>	<input type="checkbox"/>	<input type="checkbox"/>
	Bearwood Primary School Ofsted Rating: Good Pupils: 292 Distance: 1.52	<input type="checkbox"/>	<input checked="" type="checkbox"/>	<input type="checkbox"/>	<input type="checkbox"/>	<input type="checkbox"/>
	Earley St Peter's Church of England Primary School Ofsted Rating: Good Pupils: 483 Distance: 1.54	<input type="checkbox"/>	<input checked="" type="checkbox"/>	<input type="checkbox"/>	<input type="checkbox"/>	<input type="checkbox"/>
	Reddam House Berkshire Ofsted Rating: Not Rated Pupils: 790 Distance: 1.59	<input type="checkbox"/>	<input type="checkbox"/>	<input checked="" type="checkbox"/>	<input type="checkbox"/>	<input type="checkbox"/>
	Shinfield St Mary's CofE Junior School Ofsted Rating: Good Pupils: 358 Distance: 1.69	<input type="checkbox"/>	<input checked="" type="checkbox"/>	<input type="checkbox"/>	<input type="checkbox"/>	<input type="checkbox"/>
	Shinfield Infant and Nursery School Ofsted Rating: Good Pupils: 307 Distance: 1.71	<input type="checkbox"/>	<input checked="" type="checkbox"/>	<input type="checkbox"/>	<input type="checkbox"/>	<input type="checkbox"/>
	South Lake Primary School Ofsted Rating: Outstanding Pupils: 0 Distance: 1.72	<input type="checkbox"/>	<input checked="" type="checkbox"/>	<input type="checkbox"/>	<input type="checkbox"/>	<input type="checkbox"/>

Area

Transport (National)

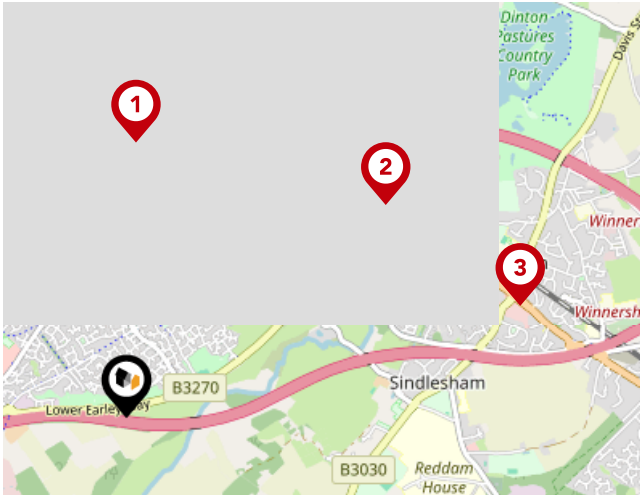

National Rail Stations

Pin	Name	Distance
1	Earley Rail Station	1.27 miles
2	Winnersh Triangle Rail Station	1.55 miles
3	Winnersh Rail Station	1.89 miles

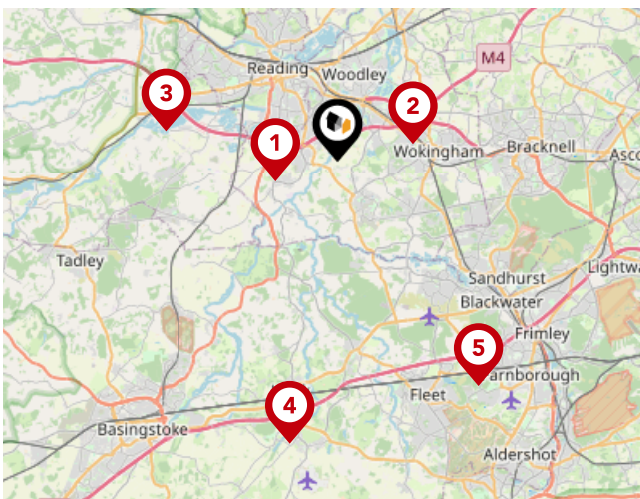

Trunk Roads/Motorways

Pin	Name	Distance
1	M4 J11	2.4 miles
2	M4 J10	2.85 miles
3	M4 J12	6.42 miles
4	M3 J5	10.63 miles
5	M3 J4A	9.82 miles

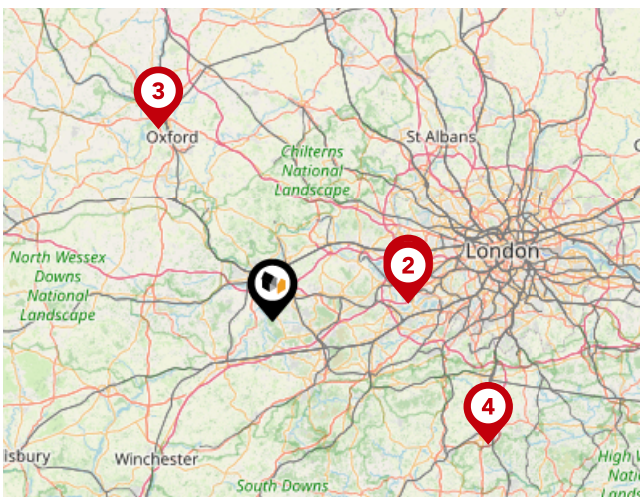

Airports/Helipads

Pin	Name	Distance
1	Heathrow Airport	20.4 miles
2	Heathrow Airport Terminal 4	20.47 miles
3	Kidlington	32.92 miles
4	Gatwick Airport	36.88 miles

Area

Transport (Local)

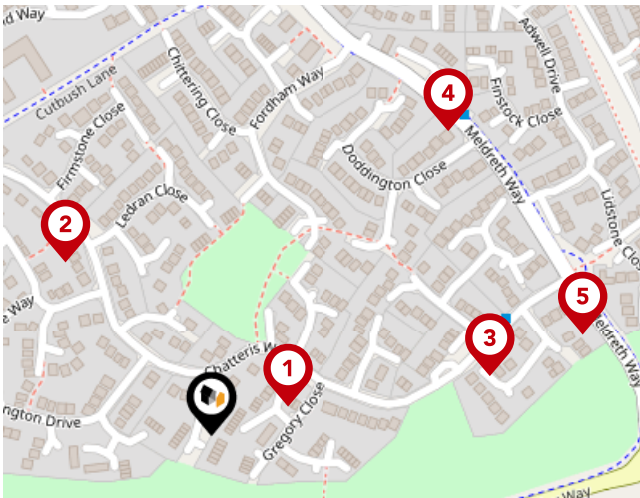

Bus Stops/Stations

Pin	Name	Distance
1	Chatteris Way - Gregory Close	0.05 miles
2	Chatteris Way - Firmstone Close	0.13 miles
3	Littington Close	0.16 miles
4	Doddington Close	0.22 miles
5	Meldreth Way	0.22 miles

Market Sold in Street



11, Harlton Close, Reading, RG6 4JH						Flat-maisonette House	
Last Sold Date:	02/12/2022	10/10/2003	25/02/2000	11/05/1995			
Last Sold Price:	£275,000	£141,000	£89,950	£57,500			
14, Harlton Close, Reading, RG6 4JH						Flat-maisonette House	
Last Sold Date:	23/09/2022	08/02/2019	10/06/2005	28/05/2004	30/10/1998	07/03/1997	
Last Sold Price:	£304,500	£270,000	£158,500	£141,500	£75,950	£59,950	
5, Harlton Close, Reading, RG6 4JH						Terraced House	
Last Sold Date:	13/05/2022	06/07/2018	07/01/2011	07/01/2000	19/12/1997		
Last Sold Price:	£317,000	£283,000	£172,000	£99,950	£79,950		
4, Harlton Close, Reading, RG6 4JH						Terraced House	
Last Sold Date:	16/04/2021	16/01/2017	31/01/2013	02/11/2007	22/08/2003	26/10/2001	
Last Sold Price:	£290,000	£295,000	£195,500	£236,000	£155,000	£134,000	
4a, Harlton Close, Reading, RG6 4JH						Flat-maisonette House	
Last Sold Date:	22/01/2021	17/01/2008					
Last Sold Price:	£215,000	£186,000					
8, Harlton Close, Reading, RG6 4JH						Terraced House	
Last Sold Date:	14/12/2020	01/02/2016	27/04/2007	28/07/2006			
Last Sold Price:	£270,000	£290,000	£185,000	£172,000			
1, Harlton Close, Reading, RG6 4JH						Detached House	
Last Sold Date:	14/09/2017	26/08/2016	17/02/2012	11/02/2005			
Last Sold Price:	£520,000	£515,000	£335,000	£226,000			
12, Harlton Close, Reading, RG6 4JH						Flat-maisonette House	
Last Sold Date:	30/11/2015	18/09/2007	18/03/2005	27/08/2002			
Last Sold Price:	£247,000	£194,000	£145,000	£129,000			
4b, Harlton Close, Reading, RG6 4JH						Flat-maisonette House	
Last Sold Date:	28/03/2014	22/02/2008					
Last Sold Price:	£169,000	£177,000					
7, Harlton Close, Reading, RG6 4JH						Flat-maisonette House	
Last Sold Date:	17/02/2012	14/07/1995					
Last Sold Price:	£180,000	£58,500					
10, Harlton Close, Reading, RG6 4JH						Flat-maisonette House	
Last Sold Date:	23/11/2005	08/06/1998					
Last Sold Price:	£152,500	£71,000					
3, Harlton Close, Reading, RG6 4JH						Semi-detached House	
Last Sold Date:	06/12/2004	19/04/2002	30/09/1997	04/08/1995			
Last Sold Price:	£182,500	£146,950	£80,000	£64,500			

NOTE: In this list we display up to 6 most recent sales records per property, since 1995.

Market Sold in Street



2, Harlton Close, Reading, RG6 4JH			Semi-detached House
Last Sold Date:	23/12/2002	21/07/2000	30/09/1997
Last Sold Price:	£166,000	£120,000	£77,500

9, Harlton Close, Reading, RG6 4JH		Terraced House
Last Sold Date:	12/07/1996	
Last Sold Price:	£62,750	

6, Harlton Close, Reading, RG6 4JH			Flat-maisonette House
Last Sold Date:	17/05/1996	05/01/1996	
Last Sold Price:	£51,000	£53,000	

NOTE: In this list we display up to 6 most recent sales records per property, since 1995.

Market

House Price Statistics



10 Year History of Average House Prices by Property Type in RG6

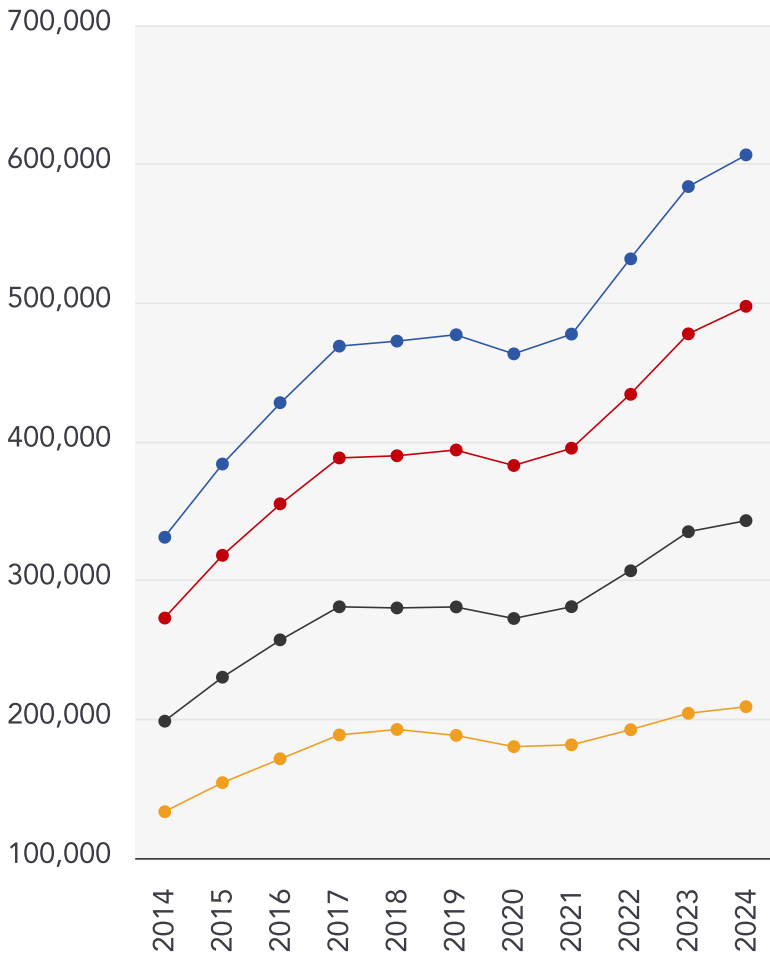

Detached

+83.21%

Semi-Detached

+82.31%

Terraced

+72.76%

Flat

+56.72%

Avocado Property

About Us



Avocado Property

We are proud to be different, we want to create a legacy as the business that positively disrupted the industry and challenged the estate agent status quo.

Our clients all get direct access to business partners who live locally and are part of their local community. We work with local businesses to help promote their companies free of charge and we give back to teachers, nurses and armed forces servicemen/women.

We are passionate about changing the industry, passionate about helping people move on to the next chapter in their lives and passionate about property.

Agent Disclaimer



Important - Please Read

These particulars do not constitute any part of an offer or contract. All statements in these details are made without liability on the part of Avocado Property or the seller.

They should not be relied upon as a statement or representation of fact and, although believed to be correct, are not guaranteed and form no part of an offer or contract. Any intending buyers must satisfy themselves as to their correctness.

Please note that all appliances and heating systems are not tested by Avocado Property and therefore no warranties can be given as to their good working order.

Avocado Property

Data Quality

We are committed to comprehensive property data being made available upfront to make the home buying and selling process quicker, easier and cheaper. This is why we have partnered with Sprift, the UK's leading supplier of property-specific data.



Contains public sector information licensed under the Open Government License v3.0

The information contained within this report is for general information purposes only and to act as a guide to the best way to market your property for the asking price.

Sprift Technologies Ltd aggregate this data from a wide variety of sources and while we endeavour to keep the information up to date and correct, we make no representations or warranties of any kind, express or implied, about the completeness, accuracy, reliability, of the information or related graphics contained within this report for any purpose.

Any reliance you place on such information is therefore strictly at your own risk. In no event will we be liable for any loss or damage including without limitation, indirect or consequential loss or damage, or any loss or damage whatsoever arising from loss of data or profits arising out of, or in connection with, the use of this report.



Avocado Property

01344 249 500

ellenandsanjay@avocadoberkshire.co.uk

www.avocadopropertyagents.co.uk

