



See More Online

KFB: Key Facts For Buyers

A Guide to This Property & the Local Area

Saturday 05th October 2024

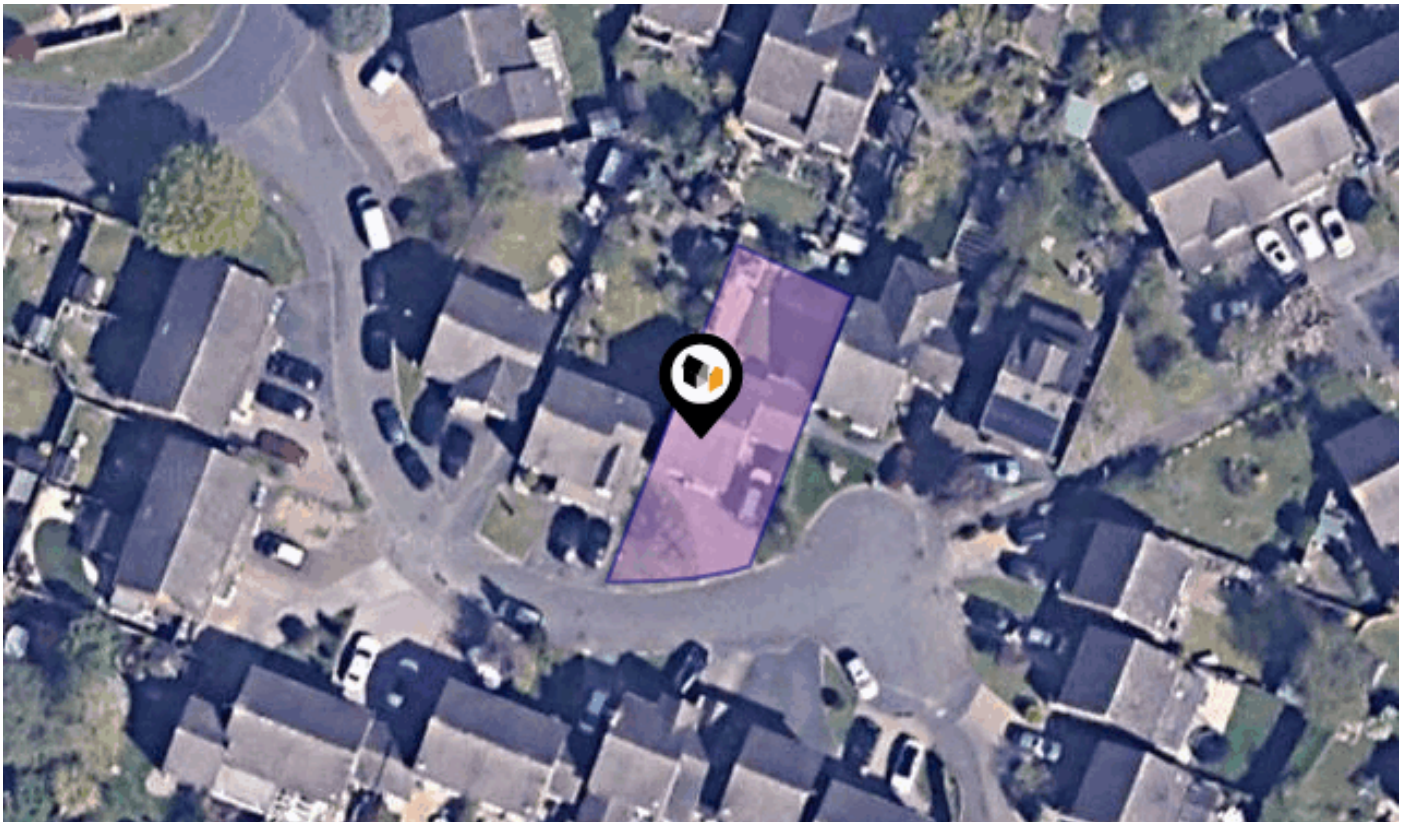

BISSLEY DRIVE, MAIDENHEAD, SL6

Avocado Property

01344 249 500

ellenandsanjay@avocadoberkshire.co.uk

www.avocadopropertyagents.co.uk



Powered by
aprift
Know any property instantly

Property Overview

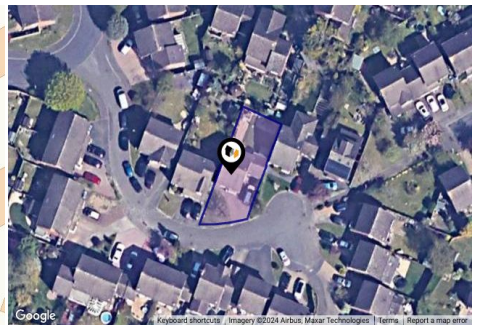

Property

Type:	Detached	Tenure:	Freehold
Bedrooms:	4		
Floor Area:	990 ft ² / 92 m ²		
Plot Area:	0.07 acres		
Year Built :	1950-1966		
Council Tax :	Band E		
Annual Estimate:	£2,058		
Title Number:	BK185431		

Local Area

Local Authority:	Windsor and Maidenhead
Conservation Area:	No
Flood Risk:	
• Rivers & Seas	No Risk
• Surface Water	Very Low

Estimated Broadband Speeds (Standard - Superfast - Ultrafast)

23 mb/s	1000 mb/s

Mobile Coverage: (based on calls indoors)

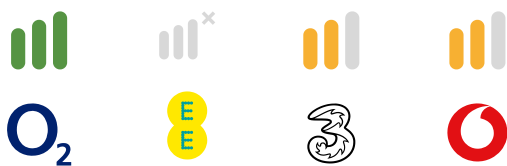

Satellite/Fibre TV Availability:



Property EPC - Certificate



SL6

Energy rating

C

Valid until 19.10.2032

Score	Energy rating	Current	Potential
92+	A		
81-91	B		85 B
69-80	C	76 C	
55-68	D		
39-54	E		
21-38	F		
1-20	G		

Property

EPC - Additional Data



Additional EPC Data

Property Type:	House
Build Form:	Detached
Transaction Type:	Not sale or rental
Energy Tariff:	Single
Main Fuel:	Mains gas (not community)
Main Gas:	Yes
Flat Top Storey:	No
Top Storey:	0
Glazing Type:	Double glazing installed during or after 2002
Previous Extension:	0
Open Fireplace:	0
Ventilation:	Natural
Walls:	Cavity wall, filled cavity
Walls Energy:	Good
Roof:	Pitched, 300 mm loft insulation
Roof Energy:	Very Good
Main Heating:	Boiler and radiators, mains gas
Main Heating Controls:	Programmer and room thermostat
Hot Water System:	From main system
Hot Water Energy Efficiency:	Good
Lighting:	Low energy lighting in 63% of fixed outlets
Floors:	Solid, no insulation (assumed)
Total Floor Area:	92 m ²

Area Schools



		Nursery	Primary	Secondary	College	Private
1	Manor Green School Ofsted Rating: Good Pupils: 289 Distance:0.17	<input type="checkbox"/>	<input type="checkbox"/>	<input checked="" type="checkbox"/>	<input type="checkbox"/>	<input type="checkbox"/>
2	Lowbrook Academy Ofsted Rating: Good Pupils: 330 Distance:0.33	<input type="checkbox"/>	<input checked="" type="checkbox"/>	<input type="checkbox"/>	<input type="checkbox"/>	<input type="checkbox"/>
3	Cox Green School Ofsted Rating: Requires improvement Pupils: 1204 Distance:0.34	<input type="checkbox"/>	<input type="checkbox"/>	<input checked="" type="checkbox"/>	<input type="checkbox"/>	<input type="checkbox"/>
4	Wessex Primary School Ofsted Rating: Requires improvement Pupils: 364 Distance:0.44	<input type="checkbox"/>	<input checked="" type="checkbox"/>	<input type="checkbox"/>	<input type="checkbox"/>	<input type="checkbox"/>
5	Woodlands Park Primary School Ofsted Rating: Good Pupils: 186 Distance:0.51	<input type="checkbox"/>	<input checked="" type="checkbox"/>	<input type="checkbox"/>	<input type="checkbox"/>	<input type="checkbox"/>
6	St Edmund Campion Catholic Primary School and Nursery Ofsted Rating: Requires improvement Pupils: 484 Distance:0.87	<input type="checkbox"/>	<input checked="" type="checkbox"/>	<input type="checkbox"/>	<input type="checkbox"/>	<input type="checkbox"/>
7	Altwood Church of England School Ofsted Rating: Good Pupils: 740 Distance:0.89	<input type="checkbox"/>	<input type="checkbox"/>	<input checked="" type="checkbox"/>	<input type="checkbox"/>	<input type="checkbox"/>
8	Newlands Girls' School Ofsted Rating: Outstanding Pupils: 1200 Distance:1.23	<input type="checkbox"/>	<input type="checkbox"/>	<input checked="" type="checkbox"/>	<input type="checkbox"/>	<input type="checkbox"/>

Area Schools

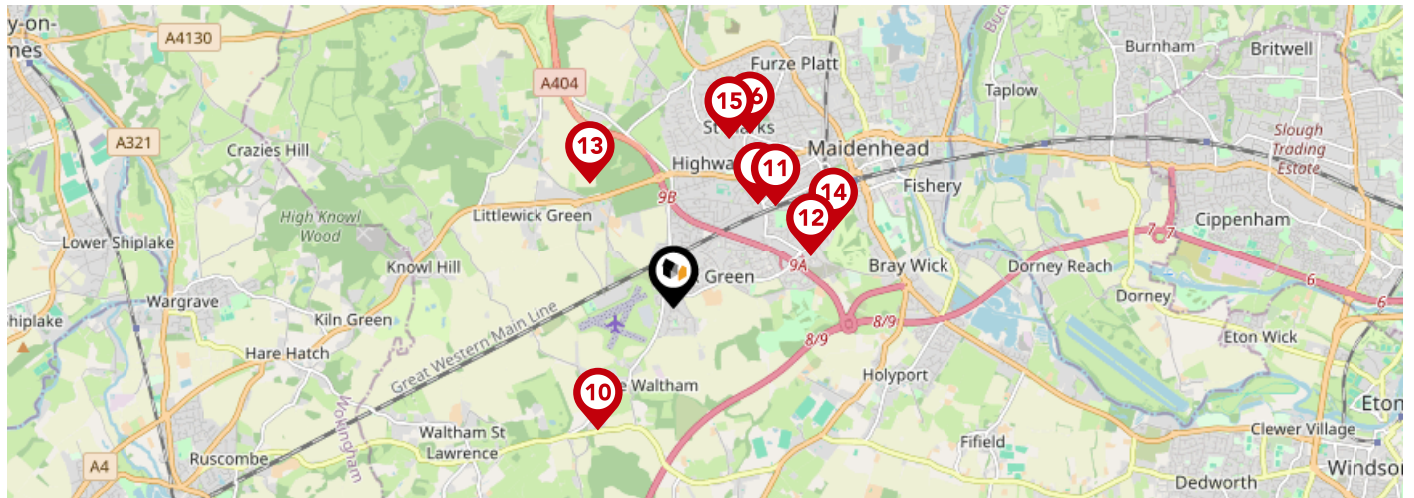

	Nursery	Primary	Secondary	College	Private
<p>9 All Saints Church of England Junior School Ofsted Rating: Not Rated Pupils: 224 Distance: 1.25</p>	<input type="checkbox"/>	<input checked="" type="checkbox"/>	<input type="checkbox"/>	<input type="checkbox"/>	<input type="checkbox"/>
<p>10 White Waltham CofE Academy Ofsted Rating: Good Pupils: 195 Distance: 1.32</p>	<input type="checkbox"/>	<input checked="" type="checkbox"/>	<input type="checkbox"/>	<input type="checkbox"/>	<input type="checkbox"/>
<p>11 Boyne Hill CofE Infant and Nursery School Ofsted Rating: Outstanding Pupils: 216 Distance: 1.35</p>	<input type="checkbox"/>	<input checked="" type="checkbox"/>	<input type="checkbox"/>	<input type="checkbox"/>	<input type="checkbox"/>
<p>12 Larchfield Primary and Nursery School Ofsted Rating: Good Pupils: 239 Distance: 1.36</p>	<input type="checkbox"/>	<input checked="" type="checkbox"/>	<input type="checkbox"/>	<input type="checkbox"/>	<input type="checkbox"/>
<p>13 Beech Lodge School Ofsted Rating: Not Rated Pupils: 77 Distance: 1.39</p>	<input type="checkbox"/>	<input type="checkbox"/>	<input checked="" type="checkbox"/>	<input type="checkbox"/>	<input type="checkbox"/>
<p>14 Desborough College Ofsted Rating: Good Pupils: 728 Distance: 1.65</p>	<input type="checkbox"/>	<input type="checkbox"/>	<input checked="" type="checkbox"/>	<input type="checkbox"/>	<input type="checkbox"/>
<p>15 Courthouse Junior School Ofsted Rating: Good Pupils: 358 Distance: 1.66</p>	<input type="checkbox"/>	<input checked="" type="checkbox"/>	<input type="checkbox"/>	<input type="checkbox"/>	<input type="checkbox"/>
<p>16 Alwyn Infant School Ofsted Rating: Good Pupils: 244 Distance: 1.77</p>	<input type="checkbox"/>	<input checked="" type="checkbox"/>	<input type="checkbox"/>	<input type="checkbox"/>	<input type="checkbox"/>

Area

Transport (National)

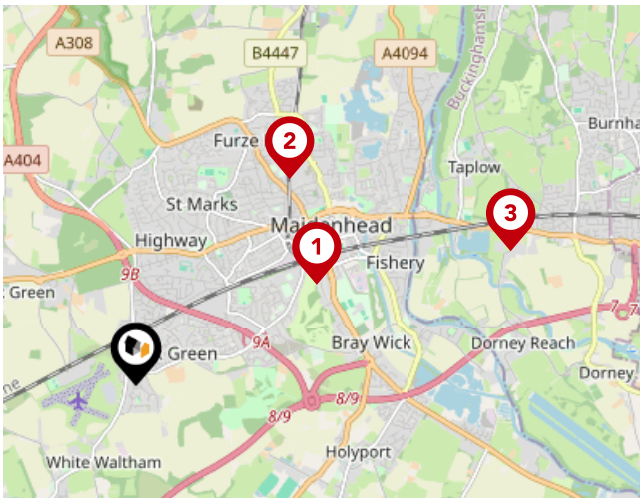

National Rail Stations

Pin	Name	Distance
1	Maidenhead Rail Station	1.92 miles
2	Furze Platt Rail Station	2.38 miles
3	Taplow Rail Station	3.68 miles

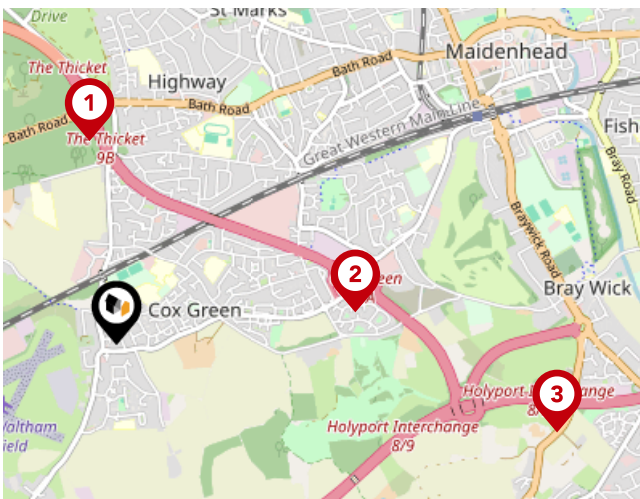

Trunk Roads/Motorways

Pin	Name	Distance
1	A404(M) J9	0.94 miles
2	A404(M) J9A	1.11 miles
3	M4 J8	2.08 miles
4	M40 J4	7.4 miles
5	M4 J7	4.67 miles

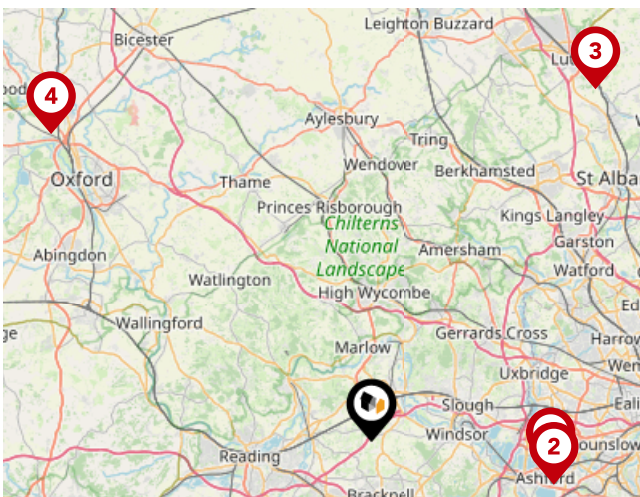

Airports/Helipads

Pin	Name	Distance
1	Heathrow Airport	13.46 miles
2	Heathrow Airport Terminal 4	13.87 miles
3	Luton Airport	30.74 miles
4	Kidlington	32.62 miles

Area

Transport (Local)

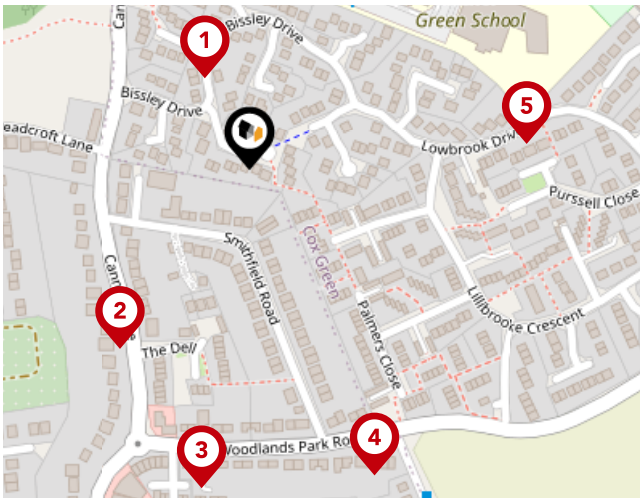

Bus Stops/Stations

Pin	Name	Distance
1	Bissley Drive	0.06 miles
2	Cannon Lane	0.13 miles
3	Woodlands Park Shops	0.19 miles
4	Woodlands Park Avenue	0.19 miles
5	Lowbrook Drive	0.16 miles

Market Sold in Street



15, Bissley Drive, Maidenhead, SL6 3UX						Detached House	
Last Sold Date:	27/03/2023	17/12/2012	29/08/2003	16/12/1996			
Last Sold Price:	£555,000	£325,000	£250,000	£120,000			
59, Bissley Drive, Maidenhead, SL6 3UX						Detached House	
Last Sold Date:	27/09/2022	09/08/2016					
Last Sold Price:	£617,500	£580,000					
33, Bissley Drive, Maidenhead, SL6 3UX						Semi-detached House	
Last Sold Date:	06/09/2019	30/07/2009	25/06/2004	20/08/1999			
Last Sold Price:	£420,000	£249,950	£239,950	£129,950			
53, Bissley Drive, Maidenhead, SL6 3UX						Detached House	
Last Sold Date:	07/12/2018						
Last Sold Price:	£515,000						
51, Bissley Drive, Maidenhead, SL6 3UX						Detached House	
Last Sold Date:	29/06/2018	04/12/2009	14/04/2009	25/06/2004	30/07/1999	10/01/1997	
Last Sold Price:	£480,000	£294,000	£300,000	£266,000	£143,000	£112,000	
5, Bissley Drive, Maidenhead, SL6 3UX						Detached House	
Last Sold Date:	20/04/2018						
Last Sold Price:	£460,000						
11, Bissley Drive, Maidenhead, SL6 3UX						Detached House	
Last Sold Date:	09/02/2017	19/12/1997					
Last Sold Price:	£520,000	£133,000					
55, Bissley Drive, Maidenhead, SL6 3UX						Semi-detached House	
Last Sold Date:	25/11/2015						
Last Sold Price:	£550,000						
35, Bissley Drive, Maidenhead, SL6 3UX						Semi-detached House	
Last Sold Date:	18/07/2014	27/05/2010	14/05/2004	16/01/2001	11/08/1995		
Last Sold Price:	£375,000	£277,500	£215,000	£182,000	£81,000		
27, Bissley Drive, Maidenhead, SL6 3UX						Semi-detached House	
Last Sold Date:	24/06/2014	08/04/2008					
Last Sold Price:	£355,000	£267,000					
25, Bissley Drive, Maidenhead, SL6 3UX						Semi-detached House	
Last Sold Date:	20/06/2013						
Last Sold Price:	£284,950						
57, Bissley Drive, Maidenhead, SL6 3UX						Detached House	
Last Sold Date:	10/09/2010						
Last Sold Price:	£332,500						

NOTE: In this list we display up to 6 most recent sales records per property, since 1995.

Market Sold in Street



21, Bissley Drive, Maidenhead, SL6 3UX						Detached House
Last Sold Date:	29/01/2010	25/07/2003	03/08/2001	29/04/1999	07/04/1995	
Last Sold Price:	£332,000	£287,000	£242,500	£158,000	£116,000	
49, Bissley Drive, Maidenhead, SL6 3UX						Semi-detached House
Last Sold Date:	27/11/2009					
Last Sold Price:	£300,000					
3, Bissley Drive, Maidenhead, SL6 3UX						Detached House
Last Sold Date:	12/02/2004					
Last Sold Price:	£260,000					
9, Bissley Drive, Maidenhead, SL6 3UX						Detached House
Last Sold Date:	12/11/2002	15/10/1999				
Last Sold Price:	£250,000	£164,950				
47, Bissley Drive, Maidenhead, SL6 3UX						Detached House
Last Sold Date:	10/06/2002					
Last Sold Price:	£214,950					
39, Bissley Drive, Maidenhead, SL6 3UX						Semi-detached House
Last Sold Date:	29/06/2001	04/04/1996				
Last Sold Price:	£209,000	£99,950				
45, Bissley Drive, Maidenhead, SL6 3UX						Detached House
Last Sold Date:	28/08/1996					
Last Sold Price:	£104,500					
61, Bissley Drive, Maidenhead, SL6 3UX						Detached House
Last Sold Date:	04/04/1996					
Last Sold Price:	£110,500					
1, Bissley Drive, Maidenhead, SL6 3UX						Detached House
Last Sold Date:	01/04/1996					
Last Sold Price:	£116,500					

NOTE: In this list we display up to 6 most recent sales records per property, since 1995.

Market

House Price Statistics



10 Year History of Average House Prices by Property Type in SL6

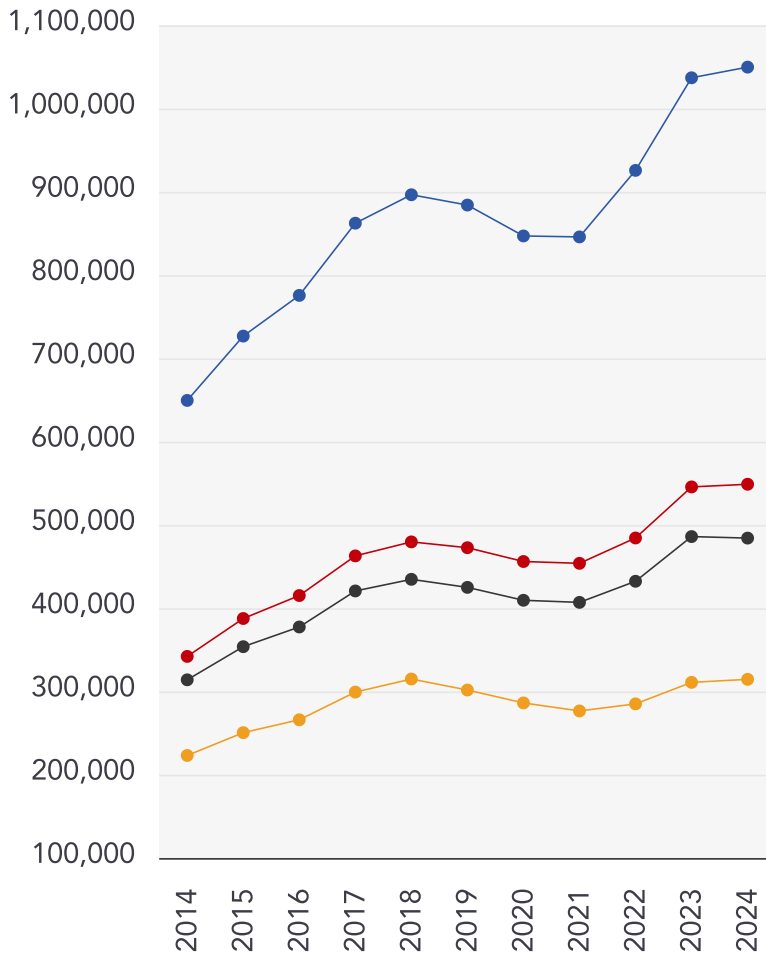

Detached

+61.62%

Semi-Detached

+60.42%

Terraced

+54.19%

Flat

+40.97%

Avocado Property

About Us



Avocado Property

We are proud to be different, we want to create a legacy as the business that positively disrupted the industry and challenged the estate agent status quo.

Our clients all get direct access to business partners who live locally and are part of their local community. We work with local businesses to help promote their companies free of charge and we give back to teachers, nurses and armed forces servicemen/women.

We are passionate about changing the industry, passionate about helping people move on to the next chapter in their lives and passionate about property.

Agent Disclaimer



Important - Please Read

These particulars do not constitute any part of an offer or contract. All statements in these details are made without liability on the part of Avocado Property or the seller.

They should not be relied upon as a statement or representation of fact and, although believed to be correct, are not guaranteed and form no part of an offer or contract. Any intending buyers must satisfy themselves as to their correctness.

Please note that all appliances and heating systems are not tested by Avocado Property and therefore no warranties can be given as to their good working order.

Avocado Property

Data Quality

We are committed to comprehensive property data being made available upfront to make the home buying and selling process quicker, easier and cheaper. This is why we have partnered with Sprift, the UK's leading supplier of property-specific data.



Contains public sector information licensed under the Open Government License v3.0

The information contained within this report is for general information purposes only and to act as a guide to the best way to market your property for the asking price.

Sprift Technologies Ltd aggregate this data from a wide variety of sources and while we endeavour to keep the information up to date and correct, we make no representations or warranties of any kind, express or implied, about the completeness, accuracy, reliability, of the information or related graphics contained within this report for any purpose.

Any reliance you place on such information is therefore strictly at your own risk. In no event will we be liable for any loss or damage including without limitation, indirect or consequential loss or damage, or any loss or damage whatsoever arising from loss of data or profits arising out of, or in connection with, the use of this report.



Avocado Property

01344 249 500

ellenandsanjay@avocadoberkshire.co.uk

www.avocadopropertyagents.co.uk

