



See More Online

KFB: Key Facts For Buyers

A Guide to This Property & the Local Area

Thursday 26th September 2024

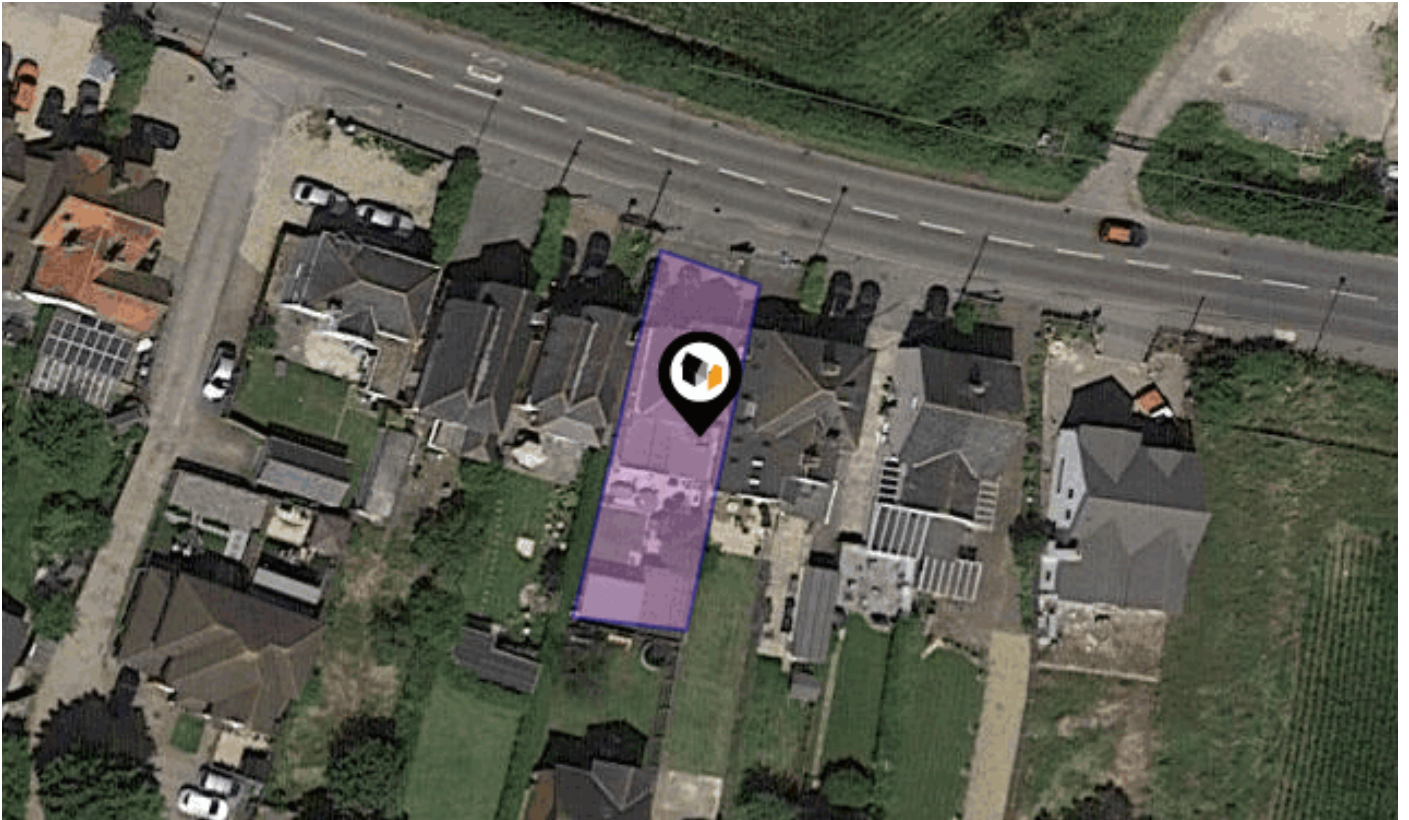

ARBORFIELD ROAD, SHINFIELD, READING, RG2

Avocado Property

01344 249 500

ellenandsanjay@avocadoberkshire.co.uk

www.avocadopropertyagents.co.uk



Property Overview

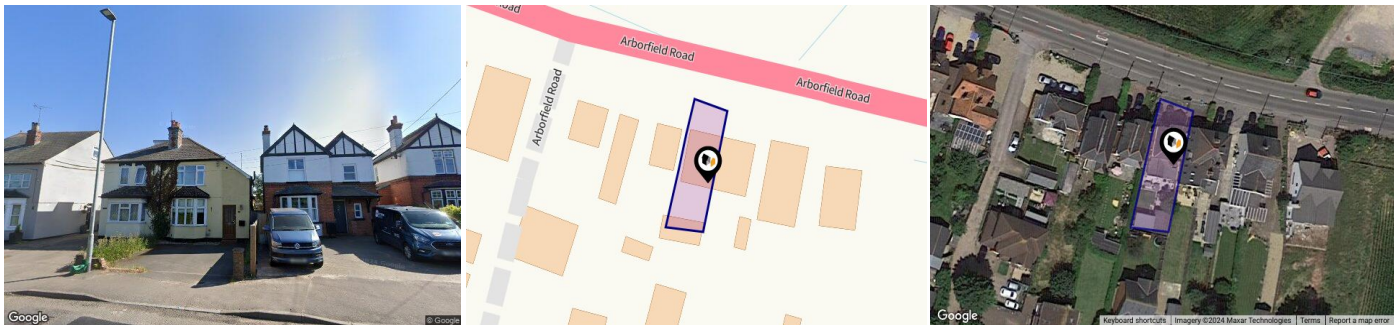

Property

Type:	Detached	Tenure:	Freehold
Bedrooms:	3		
Plot Area:	0.07 acres		
Council Tax :	Band E		
Annual Estimate:	£2,766		
Title Number:	BK402092		

Local Area

Local Authority:	Wokingham
Conservation Area:	No
Flood Risk:	
• Rivers & Seas	No Risk
• Surface Water	Low

Estimated Broadband Speeds (Standard - Superfast - Ultrafast)

9 mb/s	271 mb/s	- mb/s

Mobile Coverage: (based on calls indoors)



Satellite/Fibre TV Availability:



Planning History

This Address



Planning records for: *Arborfield Road, Shinfield, Reading, RG2*

Reference - 040742	
Decision:	Refused
Date:	06th August 2004
Description:	Outline application for the Proposed erection of one detached dwelling and new access. Demolition of existing garages.

Area Schools

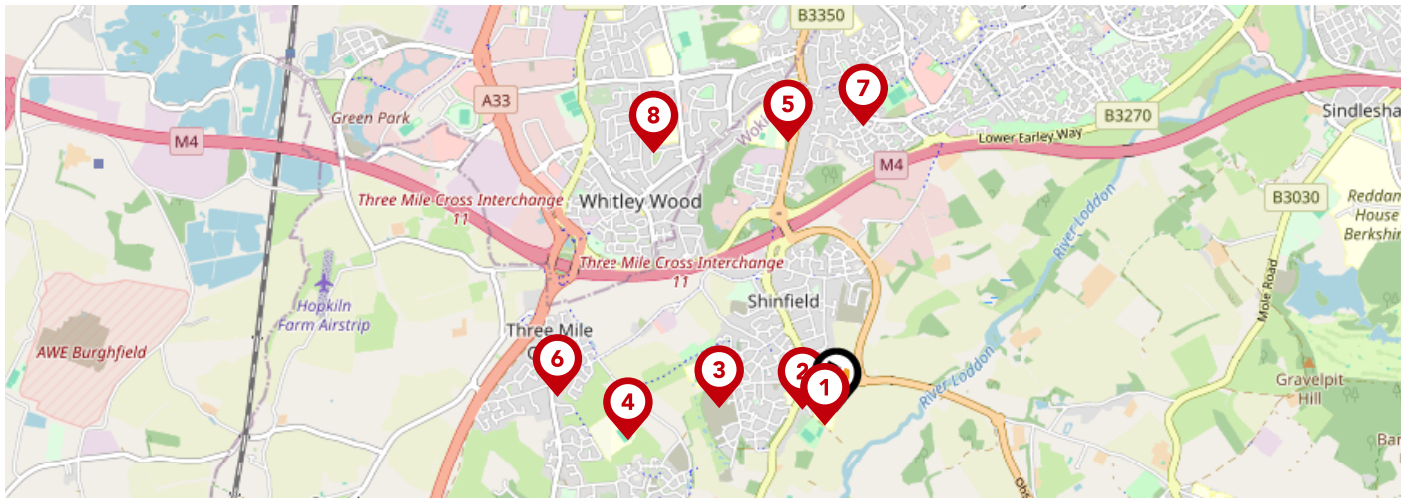

	Nursery	Primary	Secondary	College	Private
1 Shinfield St Mary's CofE Junior School Ofsted Rating: Good Pupils: 358 Distance:0.09	<input type="checkbox"/>	<input checked="" type="checkbox"/>	<input type="checkbox"/>	<input type="checkbox"/>	<input type="checkbox"/>
2 Shinfield Infant and Nursery School Ofsted Rating: Good Pupils: 307 Distance:0.16	<input type="checkbox"/>	<input checked="" type="checkbox"/>	<input type="checkbox"/>	<input type="checkbox"/>	<input type="checkbox"/>
3 Alder Grove Church of England Primary School Ofsted Rating: Good Pupils: 290 Distance:0.54	<input type="checkbox"/>	<input checked="" type="checkbox"/>	<input type="checkbox"/>	<input type="checkbox"/>	<input type="checkbox"/>
4 Oakbank Ofsted Rating: Requires improvement Pupils: 522 Distance:0.97	<input type="checkbox"/>	<input type="checkbox"/>	<input checked="" type="checkbox"/>	<input type="checkbox"/>	<input type="checkbox"/>
5 Crosfields School Ofsted Rating: Not Rated Pupils: 777 Distance:1.27	<input type="checkbox"/>	<input type="checkbox"/>	<input checked="" type="checkbox"/>	<input type="checkbox"/>	<input type="checkbox"/>
6 The Vine Christian School Ofsted Rating: Good Pupils: 28 Distance:1.29	<input type="checkbox"/>	<input type="checkbox"/>	<input checked="" type="checkbox"/>	<input type="checkbox"/>	<input type="checkbox"/>
7 Hillside Primary School Ofsted Rating: Good Pupils: 457 Distance:1.32	<input type="checkbox"/>	<input checked="" type="checkbox"/>	<input type="checkbox"/>	<input type="checkbox"/>	<input type="checkbox"/>
8 Geoffrey Field Infant School Ofsted Rating: Outstanding Pupils: 313 Distance:1.46	<input type="checkbox"/>	<input checked="" type="checkbox"/>	<input type="checkbox"/>	<input type="checkbox"/>	<input type="checkbox"/>

Area Schools



		Nursery	Primary	Secondary	College	Private
	Geoffrey Field Junior School Ofsted Rating: Good Pupils: 354 Distance: 1.46	<input type="checkbox"/>	<input checked="" type="checkbox"/>	<input type="checkbox"/>	<input type="checkbox"/>	<input type="checkbox"/>
	Christ The King Catholic Primary School Ofsted Rating: Good Pupils: 327 Distance: 1.52	<input type="checkbox"/>	<input checked="" type="checkbox"/>	<input type="checkbox"/>	<input type="checkbox"/>	<input type="checkbox"/>
	The Ridgeway Primary School Ofsted Rating: Good Pupils: 410 Distance: 1.55	<input type="checkbox"/>	<input checked="" type="checkbox"/>	<input type="checkbox"/>	<input type="checkbox"/>	<input type="checkbox"/>
	John Madejski Academy Ofsted Rating: Serious Weaknesses Pupils: 871 Distance: 1.64	<input type="checkbox"/>	<input type="checkbox"/>	<input checked="" type="checkbox"/>	<input type="checkbox"/>	<input type="checkbox"/>
	Whiteknights Primary School Ofsted Rating: Good Pupils: 457 Distance: 1.67	<input type="checkbox"/>	<input checked="" type="checkbox"/>	<input type="checkbox"/>	<input type="checkbox"/>	<input type="checkbox"/>
	The Coombes Church of England Primary School Ofsted Rating: Requires improvement Pupils: 377 Distance: 1.72	<input type="checkbox"/>	<input checked="" type="checkbox"/>	<input type="checkbox"/>	<input type="checkbox"/>	<input type="checkbox"/>
	Radstock Primary School Ofsted Rating: Good Pupils: 395 Distance: 1.78	<input type="checkbox"/>	<input checked="" type="checkbox"/>	<input type="checkbox"/>	<input type="checkbox"/>	<input type="checkbox"/>
	Leighton Park School Ofsted Rating: Not Rated Pupils: 537 Distance: 1.79	<input type="checkbox"/>	<input type="checkbox"/>	<input checked="" type="checkbox"/>	<input type="checkbox"/>	<input type="checkbox"/>

Area

Transport (National)

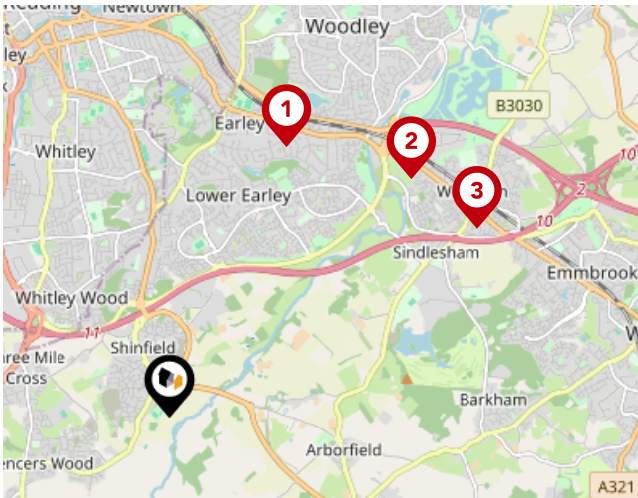

National Rail Stations

Pin	Name	Distance
1	Earley Rail Station	2.72 miles
2	Winnersh Triangle Rail Station	3.14 miles
3	Winnersh Rail Station	3.34 miles

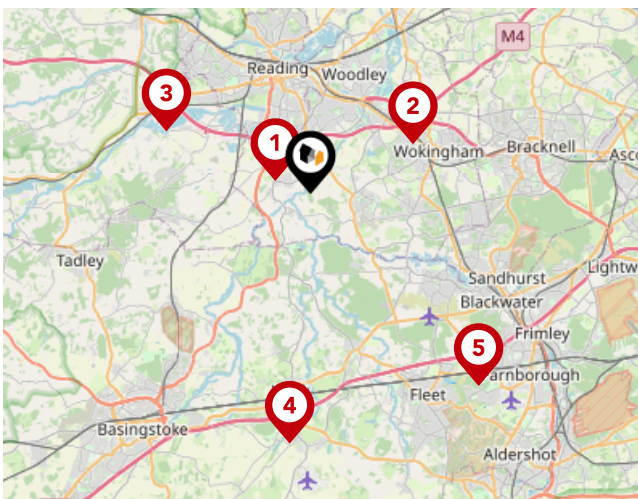

Trunk Roads/Motorways

Pin	Name	Distance
1	M4 J11	1.37 miles
2	M4 J10	4.24 miles
3	M4 J12	5.79 miles
4	M3 J5	9.27 miles
5	M3 J4A	9.46 miles

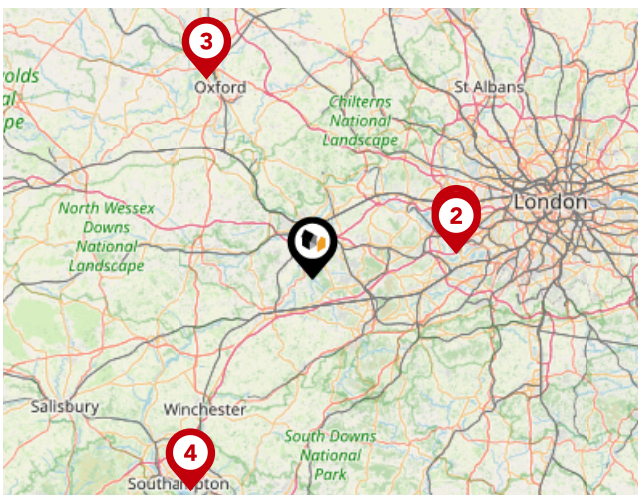

Airports/HELIPADS

Pin	Name	Distance
1	Heathrow Airport	21.66 miles
2	Heathrow Airport Terminal 4	21.68 miles
3	Kidlington	33.49 miles
4	Southampton Airport	36.28 miles

Area

Transport (Local)

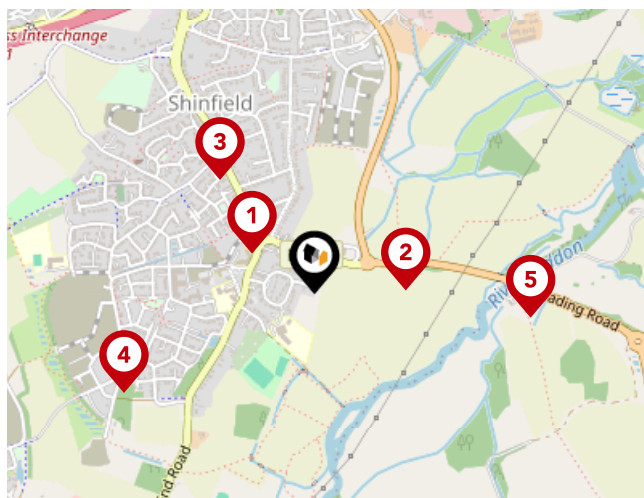

Bus Stops/Stations

Pin	Name	Distance
1	School Green	0.17 miles
2	Magpie and Parrot	0.21 miles
3	Church Lane	0.34 miles
4	Lawrence Place	0.5 miles
5	Hall Farm	0.5 miles

Market Sold in Street



7a, Arborfield Road, Reading, RG2 9DY				Flat-maisonette House
Last Sold Date:	26/09/2023	06/12/2013	18/12/1996	
Last Sold Price:	£267,000	£188,000	£58,500	
Ivydeane Villa, 17, Arborfield Road, Reading, RG2 9DY				Semi-detached House
Last Sold Date:	15/03/2023	28/06/2021		
Last Sold Price:	£470,000	£407,500		
Old Hall Works, Arborfield Road, Reading, RG2 9DY				other House
Last Sold Date:	05/11/2021			
Last Sold Price:	£795,000			
Malvern Villa, Arborfield Road, Reading, RG2 9DY				Semi-detached House
Last Sold Date:	29/06/2021	07/12/2007		
Last Sold Price:	£465,000	£285,000		
Clevelands, 13, Arborfield Road, Reading, RG2 9DY				Detached House
Last Sold Date:	09/04/2021			
Last Sold Price:	£570,000			
12c, Arborfield Road, Reading, RG2 9DY				Terraced House
Last Sold Date:	12/01/2021	04/08/2017	07/10/2005	
Last Sold Price:	£365,000	£364,000	£135,000	
18, Arborfield Road, Reading, RG2 9DY				Semi-detached House
Last Sold Date:	27/11/2020	27/09/2013	12/01/2001	
Last Sold Price:	£420,000	£315,000	£182,500	
6, Arborfield Road, Reading, RG2 9DY				Semi-detached House
Last Sold Date:	26/06/2020	25/02/2005	25/07/2003	10/12/1999
Last Sold Price:	£447,000	£287,000	£239,000	£154,950
8, Arborfield Road, Reading, RG2 9DY				Semi-detached House
Last Sold Date:	10/10/2019	24/08/2012	19/08/2008	29/01/2004
Last Sold Price:	£395,000	£338,000	£319,000	£270,000
				05/11/2002
				£249,950
3, Arborfield Road, Reading, RG2 9DY				Semi-detached House
Last Sold Date:	27/09/2019	21/01/2015		
Last Sold Price:	£452,500	£288,000		
Garthowen, 12, Arborfield Road, Reading, RG2 9DY				Detached House
Last Sold Date:	07/11/2018			
Last Sold Price:	£470,000			
11, Arborfield Road, Reading, RG2 9DY				Semi-detached House
Last Sold Date:	25/04/2016	22/10/2004	25/06/1999	
Last Sold Price:	£470,000	£275,000	£143,750	

NOTE: In this list we display up to 6 most recent sales records per property, since 1995.

Market Sold in Street



9, Arborfield Road, Reading, RG2 9DY					Semi-detached House	
Last Sold Date:	15/04/2016	12/06/2013	08/05/2007	19/04/2006		
Last Sold Price:	£420,000	£292,000	£274,500	£235,500		
14, Arborfield Road, Reading, RG2 9DY					Detached House	
Last Sold Date:	11/12/2015					
Last Sold Price:	£357,000					
Shinfield Service Station, Arborfield Road, Reading, RG2 9DY					other House	
Last Sold Date:	17/09/2015					
Last Sold Price:	£2,251,317					
15a, Arborfield Road, Reading, RG2 9DY					Detached House	
Last Sold Date:	18/07/2014	23/11/2005				
Last Sold Price:	£460,000	£335,000				
Ivy Dean, 17, Arborfield Road, Reading, RG2 9DY					Semi-detached House	
Last Sold Date:	02/08/2013	21/02/2003	09/11/1998			
Last Sold Price:	£230,000	£220,000	£120,000			
10, Arborfield Road, Reading, RG2 9DY					Semi-detached House	
Last Sold Date:	17/08/2012	28/07/2006	26/04/1999			
Last Sold Price:	£268,000	£250,000	£122,500			
7b, Arborfield Road, Reading, RG2 9DY					Flat-maisonette House	
Last Sold Date:	12/09/2011	28/09/2006	05/07/2004	20/09/2002	13/08/1999	27/09/1996
Last Sold Price:	£164,150	£182,000	£166,000	£154,950	£94,000	£48,500
20, Arborfield Road, Reading, RG2 9DY					Detached House	
Last Sold Date:	25/02/2011					
Last Sold Price:	£245,000					
4, Arborfield Road, Reading, RG2 9DY					Semi-detached House	
Last Sold Date:	12/06/2009	26/04/2002				
Last Sold Price:	£223,500	£175,000				
12b, Arborfield Road, Reading, RG2 9DY					Semi-detached House	
Last Sold Date:	28/02/2007					
Last Sold Price:	£278,000					
13, Arborfield Road, Reading, RG2 9DY					Detached House	
Last Sold Date:	02/02/2007	13/08/1996				
Last Sold Price:	£299,950	£96,000				
12a, Arborfield Road, Reading, RG2 9DY					Detached House	
Last Sold Date:	12/12/2006	01/04/2003				
Last Sold Price:	£435,000	£200,000				

NOTE: In this list we display up to 6 most recent sales records per property, since 1995.

Market Sold in Street



Highbury, Arborfield Road, Reading, RG2 9DY			Detached House
Last Sold Date:	24/11/2006	21/12/2005	
Last Sold Price:	£322,500	£250,000	

5, Arborfield Road, Reading, RG2 9DY			Semi-detached House
Last Sold Date:	23/05/2002	24/09/1998	
Last Sold Price:	£199,950	£130,000	

NOTE: In this list we display up to 6 most recent sales records per property, since 1995.

Market

House Price Statistics



10 Year History of Average House Prices by Property Type in RG2

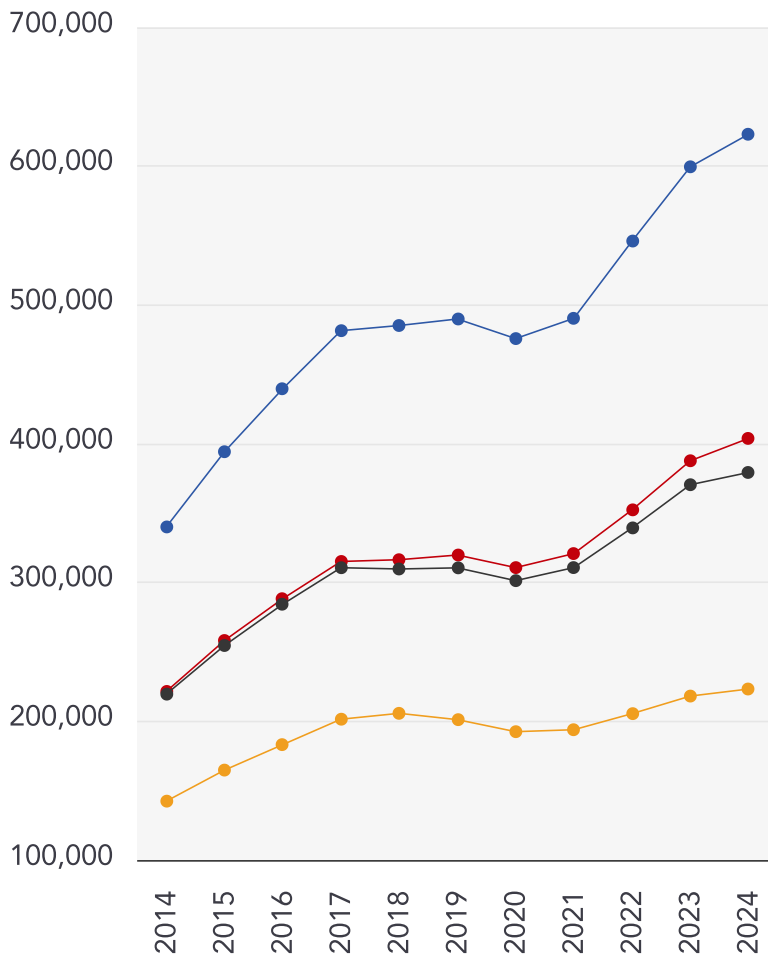

Detached

+83.21%

Semi-Detached

+82.31%

Terraced

+72.76%

Flat

+56.72%

Avocado Property

About Us



Avocado Property

We are proud to be different, we want to create a legacy as the business that positively disrupted the industry and challenged the estate agent status quo.

Our clients all get direct access to business partners who live locally and are part of their local community. We work with local businesses to help promote their companies free of charge and we give back to teachers, nurses and armed forces servicemen/women.

We are passionate about changing the industry, passionate about helping people move on to the next chapter in their lives and passionate about property.

Agent Disclaimer



Important - Please Read

These particulars do not constitute any part of an offer or contract. All statements in these details are made without liability on the part of Avocado Property or the seller.

They should not be relied upon as a statement or representation of fact and, although believed to be correct, are not guaranteed and form no part of an offer or contract. Any intending buyers must satisfy themselves as to their correctness.

Please note that all appliances and heating systems are not tested by Avocado Property and therefore no warranties can be given as to their good working order.

Avocado Property

Data Quality

We are committed to comprehensive property data being made available upfront to make the home buying and selling process quicker, easier and cheaper. This is why we have partnered with Sprift, the UK's leading supplier of property-specific data.



Contains public sector information licensed under the Open Government License v3.0

The information contained within this report is for general information purposes only and to act as a guide to the best way to market your property for the asking price.

Sprift Technologies Ltd aggregate this data from a wide variety of sources and while we endeavour to keep the information up to date and correct, we make no representations or warranties of any kind, express or implied, about the completeness, accuracy, reliability, of the information or related graphics contained within this report for any purpose.

Any reliance you place on such information is therefore strictly at your own risk. In no event will we be liable for any loss or damage including without limitation, indirect or consequential loss or damage, or any loss or damage whatsoever arising from loss of data or profits arising out of, or in connection with, the use of this report.



Avocado Property

01344 249 500

ellenandsanjay@avocadoberkshire.co.uk

www.avocadopropertyagents.co.uk

