



See More Online

KFB: Key Facts For Buyers

A Guide to This Property & the Local Area

Thursday 12th September 2024

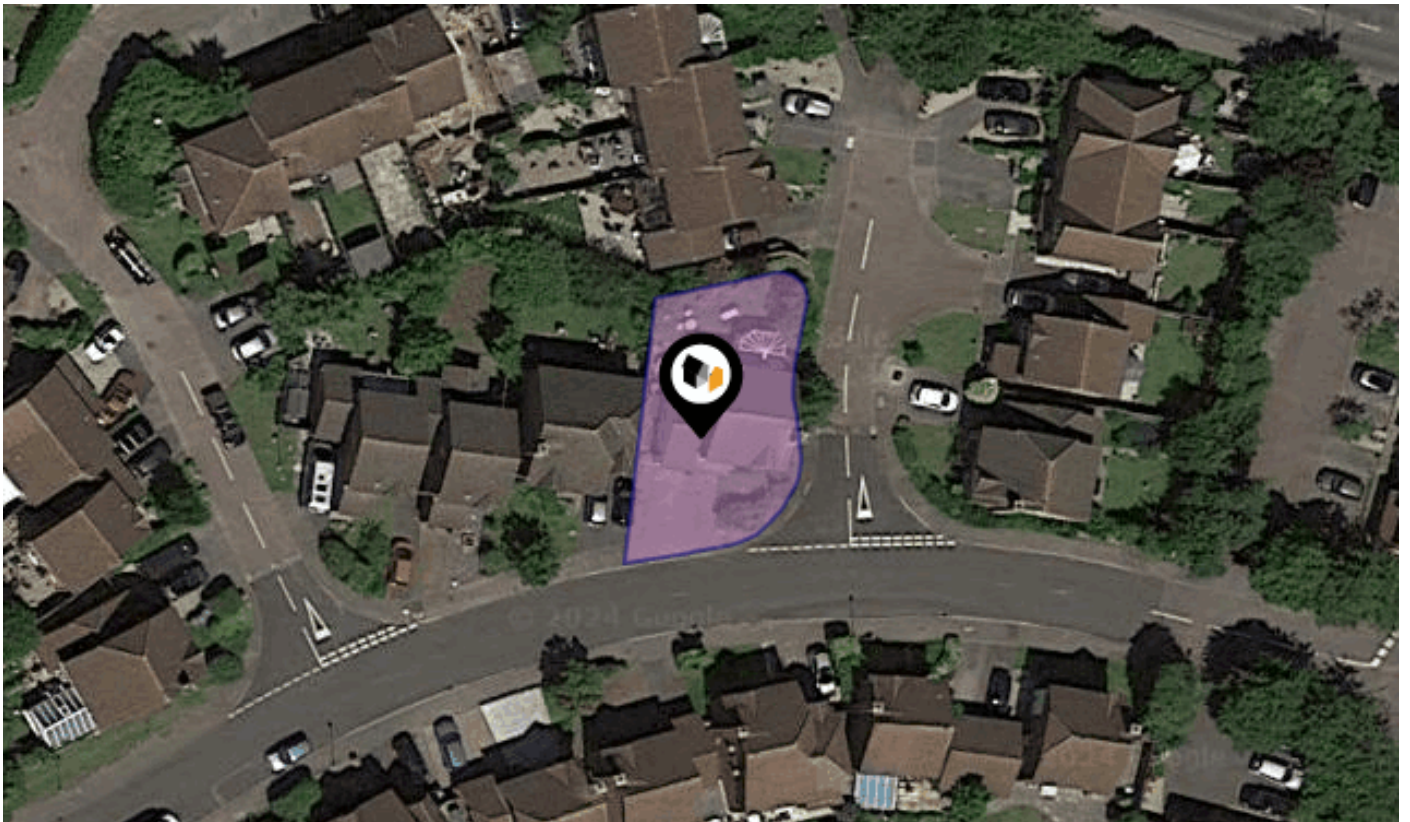

ALL SAINTS RISE, WARFIELD, BRACKNELL, RG42

Avocado Property

07519 024 359

matt.m@avocadopropertyagents.co.uk

www.avocadopropertyagents.co.uk



Powered by
aprift
Know any property instantly

Property Overview



Property

Type: Detached
Bedrooms: 3
Floor Area: 957 ft² / 89 m²
Plot Area: 0.07 acres
Council Tax : Band E
Annual Estimate: £2,507
Title Number: BK313500

Tenure: Freehold

Local Area

Local Authority: Bracknell forest
Conservation Area: No
Flood Risk:
 • Rivers & Seas No Risk
 • Surface Water High

Estimated Broadband Speeds
 (Standard - Superfast - Ultrafast)

5 mb/s **256** mb/s **1000** mb/s

Mobile Coverage:
 (based on calls indoors)



Satellite/Fibre TV Availability:



Property EPC - Certificate



Warfield, BRACKNELL, RG42

Energy rating

C

Valid until 10.09.2034

Score	Energy rating	Current	Potential
92+	A		
81-91	B		83 B
69-80	C	70 c	
55-68	D		
39-54	E		
21-38	F		
1-20	G		

Property

EPC - Additional Data



Additional EPC Data

Property Type:	Detached house
Walls:	Cavity wall, as built, insulated (assumed)
Walls Energy:	Good
Roof:	Pitched, 100 mm loft insulation
Roof Energy:	Average
Window:	Fully double glazed
Window Energy:	Good
Main Heating:	Boiler and radiators, mains gas
Main Heating Energy:	Good
Main Heating Controls:	Programmer, room thermostat and TRVs
Main Heating Controls Energy:	Good
Hot Water System:	From main system
Hot Water Energy Efficiency:	Good
Lighting:	Low energy lighting in all fixed outlets
Lighting Energy:	Very good
Floors:	Suspended, no insulation (assumed)
Secondary Heating:	None
Total Floor Area:	89 m ²

Area Schools

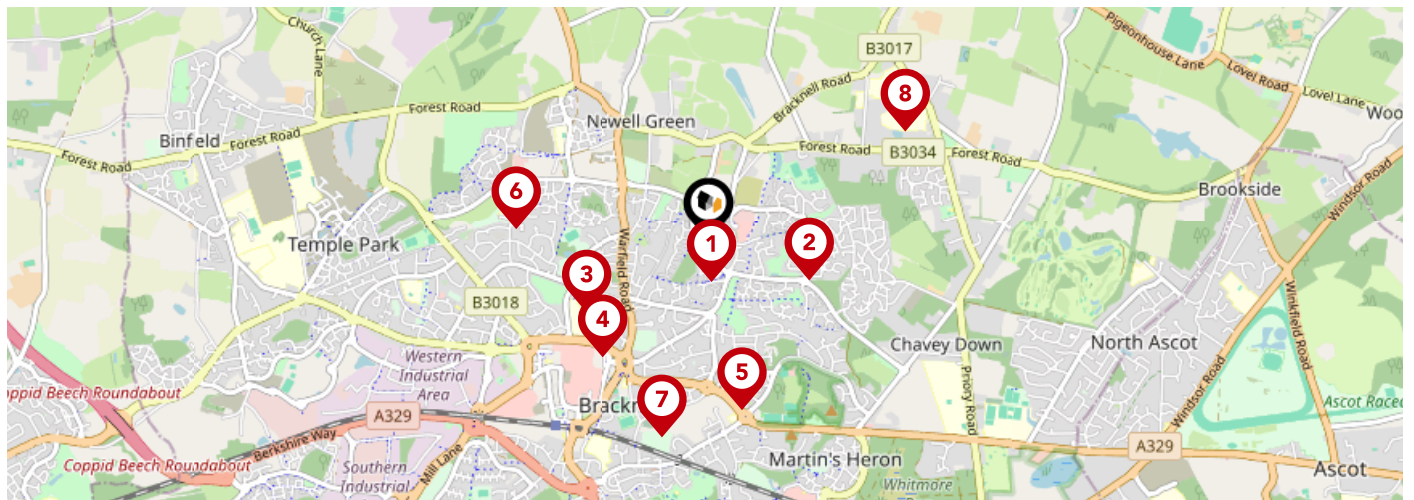

		Nursery	Primary	Secondary	College	Private
1	Warfield Church of England Primary School Ofsted Rating: Good Pupils: 452 Distance:0.19	<input type="checkbox"/>	<input checked="" type="checkbox"/>	<input type="checkbox"/>	<input type="checkbox"/>	<input type="checkbox"/>
2	Whitegrove Primary School Ofsted Rating: Good Pupils: 421 Distance:0.5	<input type="checkbox"/>	<input checked="" type="checkbox"/>	<input type="checkbox"/>	<input type="checkbox"/>	<input type="checkbox"/>
3	Sandy Lane Primary School Ofsted Rating: Good Pupils: 450 Distance:0.65	<input type="checkbox"/>	<input checked="" type="checkbox"/>	<input type="checkbox"/>	<input type="checkbox"/>	<input type="checkbox"/>
4	Garth Hill College Ofsted Rating: Good Pupils: 1476 Distance:0.72	<input type="checkbox"/>	<input type="checkbox"/>	<input checked="" type="checkbox"/>	<input type="checkbox"/>	<input type="checkbox"/>
5	Holly Spring Primary School Ofsted Rating: Good Pupils: 642 Distance:0.8	<input type="checkbox"/>	<input checked="" type="checkbox"/>	<input type="checkbox"/>	<input type="checkbox"/>	<input type="checkbox"/>
6	Kennel Lane School Ofsted Rating: Good Pupils:0 Distance:0.89	<input type="checkbox"/>	<input type="checkbox"/>	<input checked="" type="checkbox"/>	<input type="checkbox"/>	<input type="checkbox"/>
7	St Joseph's Catholic Primary School, Bracknell Ofsted Rating: Good Pupils: 209 Distance:0.93	<input type="checkbox"/>	<input checked="" type="checkbox"/>	<input type="checkbox"/>	<input type="checkbox"/>	<input type="checkbox"/>
8	Lambrook School Ofsted Rating: Not Rated Pupils: 630 Distance:1.04	<input type="checkbox"/>	<input type="checkbox"/>	<input checked="" type="checkbox"/>	<input type="checkbox"/>	<input type="checkbox"/>

Area Schools

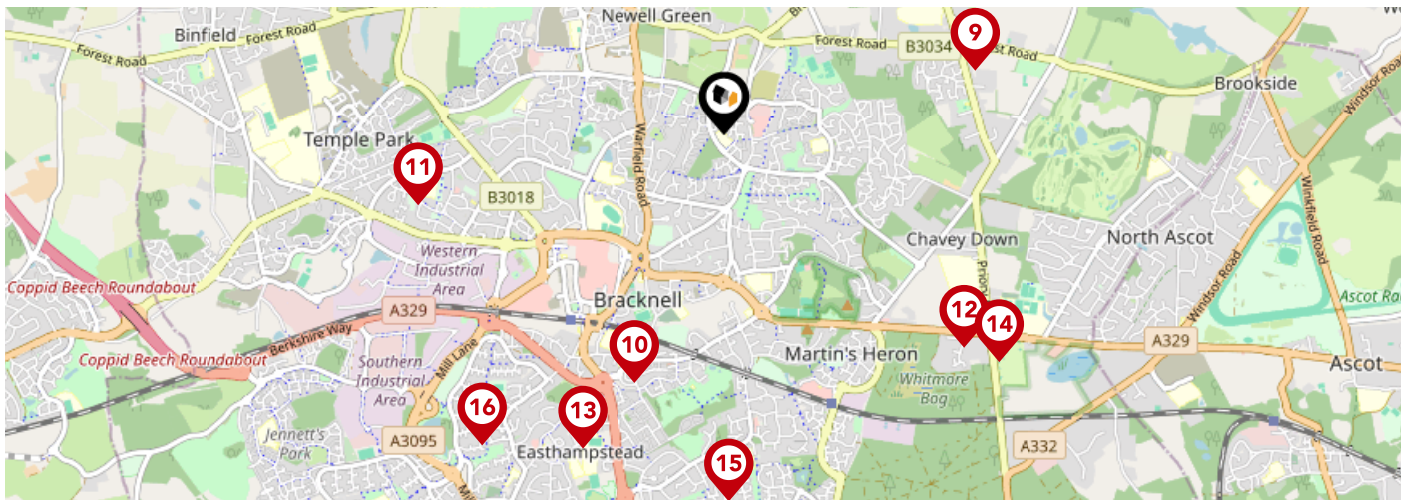

		Nursery	Primary	Secondary	College	Private
	Winkfield St Mary's CofE Primary School Ofsted Rating: Good Pupils: 198 Distance:1.2	<input type="checkbox"/>	<input checked="" type="checkbox"/>	<input type="checkbox"/>	<input type="checkbox"/>	<input type="checkbox"/>
	Ranelagh School Ofsted Rating: Outstanding Pupils: 1062 Distance:1.22	<input type="checkbox"/>	<input type="checkbox"/>	<input checked="" type="checkbox"/>	<input type="checkbox"/>	<input type="checkbox"/>
	Meadow Vale Primary School Ofsted Rating: Good Pupils: 600 Distance:1.45	<input type="checkbox"/>	<input checked="" type="checkbox"/>	<input type="checkbox"/>	<input type="checkbox"/>	<input type="checkbox"/>
	Heathfield School Ofsted Rating: Not Rated Pupils: 226 Distance:1.48	<input type="checkbox"/>	<input type="checkbox"/>	<input checked="" type="checkbox"/>	<input type="checkbox"/>	<input type="checkbox"/>
	The Brakenhale School Ofsted Rating: Good Pupils: 1148 Distance:1.58	<input type="checkbox"/>	<input type="checkbox"/>	<input checked="" type="checkbox"/>	<input type="checkbox"/>	<input type="checkbox"/>
	LVS Ascot Ofsted Rating: Not Rated Pupils: 840 Distance:1.65	<input type="checkbox"/>	<input type="checkbox"/>	<input checked="" type="checkbox"/>	<input type="checkbox"/>	<input type="checkbox"/>
	Harmans Water Primary School Ofsted Rating: Good Pupils: 466 Distance:1.69	<input type="checkbox"/>	<input checked="" type="checkbox"/>	<input type="checkbox"/>	<input type="checkbox"/>	<input type="checkbox"/>
	Wildridings Primary School Ofsted Rating: Good Pupils: 428 Distance:1.82	<input type="checkbox"/>	<input checked="" type="checkbox"/>	<input type="checkbox"/>	<input type="checkbox"/>	<input type="checkbox"/>

Area

Transport (National)

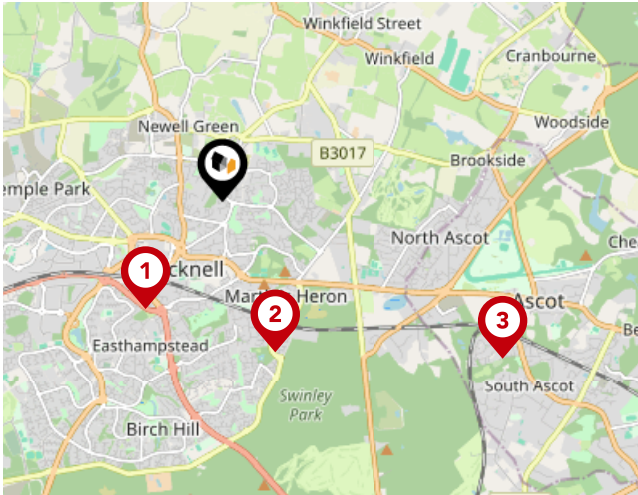

National Rail Stations

Pin	Name	Distance
1	Bracknell Rail Station	1.22 miles
2	Martins Heron Rail Station	1.47 miles
3	Ascot Rail Station	2.96 miles

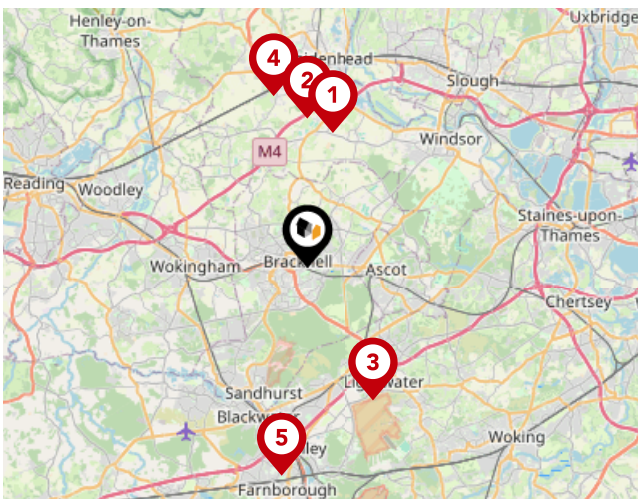

Trunk Roads/Motorways

Pin	Name	Distance
1	M4 J8	5.06 miles
2	A404(M) J9A	5.53 miles
3	M3 J3	5.48 miles
4	A404(M) J9	6.44 miles
5	M3 J4	7.77 miles

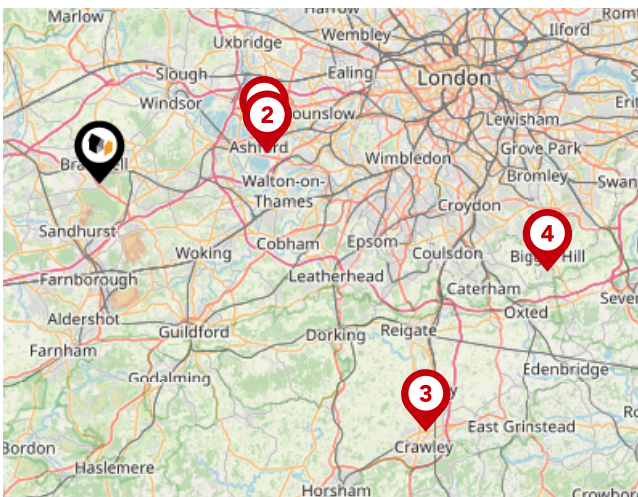

Airports/Helipads

Pin	Name	Distance
1	Heathrow Airport	12.62 miles
2	Heathrow Airport Terminal 4	12.62 miles
3	Gatwick Airport	30.44 miles
4	Leaves Green	33.84 miles

Area

Transport (Local)

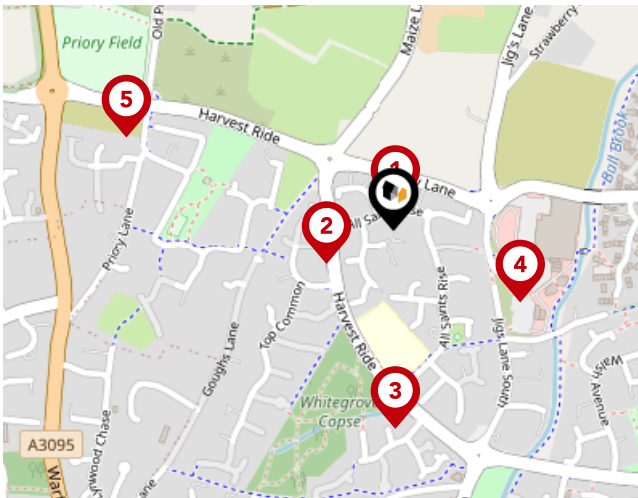

Bus Stops/Stations

Pin	Name	Distance
1	Joseph Court	0.03 miles
2	Westcotts Green	0.09 miles
3	Broadrick Heath	0.23 miles
4	Tesco North Bracknell	0.17 miles
5	Priory Lane	0.33 miles

Market

House Price Statistics



10 Year History of Average House Prices by Property Type in RG42

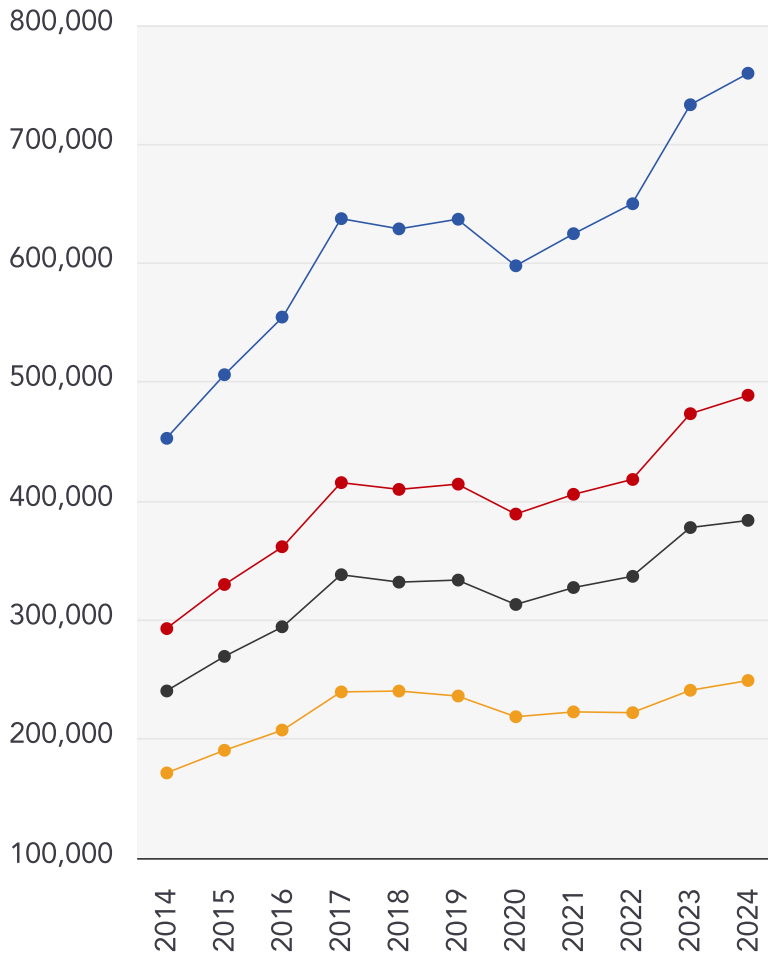

Detached

+67.78%

Semi-Detached

+66.97%

Terraced

+59.63%

Flat

+45.31%

Avocado Property

About Us



Avocado Property

We are proud to be different, we want to create a legacy as the business that positively disrupted the industry and challenged the estate agent status quo.

Our clients all get direct access to business partners who live locally and are part of their local community. We work with local businesses to help promote their companies free of charge and we give back to teachers, nurses and armed forces servicemen/women.

We are passionate about changing the industry, passionate about helping people move on to the next chapter in their lives and passionate about property.

Avocado Property

Data Quality

We are committed to comprehensive property data being made available upfront to make the home buying and selling process quicker, easier and cheaper. This is why we have partnered with Sprift, the UK's leading supplier of property-specific data.



Contains public sector information licensed under the Open Government License v3.0

The information contained within this report is for general information purposes only and to act as a guide to the best way to market your property for the asking price.

Sprift Technologies Ltd aggregate this data from a wide variety of sources and while we endeavour to keep the information up to date and correct, we make no representations or warranties of any kind, express or implied, about the completeness, accuracy, reliability, of the information or related graphics contained within this report for any purpose.

Any reliance you place on such information is therefore strictly at your own risk. In no event will we be liable for any loss or damage including without limitation, indirect or consequential loss or damage, or any loss or damage whatsoever arising from loss of data or profits arising out of, or in connection with, the use of this report.



Avocado Property

07519 024 359

matt.m@avocadopropertyagents.co.uk

www.avocadopropertyagents.co.uk

