



See More Online

KFB: Key Facts For Buyers

A Guide to This Property & the Local Area

Thursday 01st August 2024

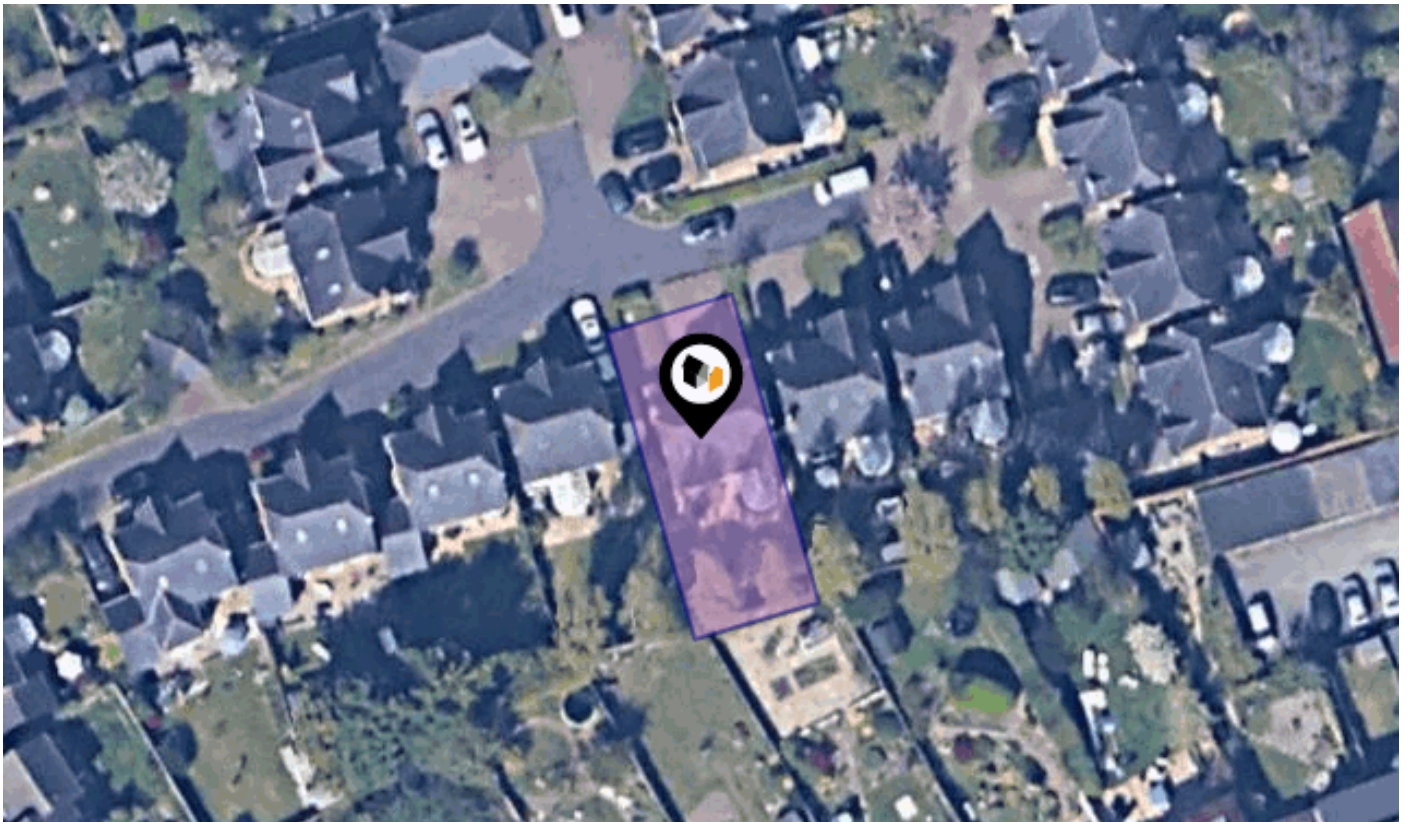

RAYMOND ROAD, MAIDENHEAD, SL6

Avocado Property

01344 249 500

ellenandsanjay@avocadoberkshire.co.uk

www.avacadopropertyagents.co.uk



Powered by
aprift
Know any property instantly

Property Overview



Property

Type:	Detached	Tenure:	Freehold
Bedrooms:	5		
Plot Area:	0.07 acres		
Year Built :	2002		
Council Tax :	Band G		
Annual Estimate:	£2,806		
Title Number:	BK375544		

Local Area

Local Authority:	Windsor and maidenhead	Estimated Broadband Speeds (Standard - Superfast - Ultrafast)		
Conservation Area:	No	16 mb/s	155 mb/s	1000 mb/s
Flood Risk:				
• Rivers & Seas	No Risk			
• Surface Water	Low			
Mobile Coverage: (based on calls indoors)		Satellite/Fibre TV Availability:		

Planning History

This Address



Planning records for: *Raymond Road, Maidenhead, SL6*

Reference - 07/02914/TPO	
Decision:	Decided
Date:	06th November 2007
Description:	Consent To Reduce Height Of Two Poplars By 6M. Prune 2 Roots Of T1 - Poplar And Prune A Further Root Of Poplar Tree Within Garden Of 40 Raymond Road.

Area Schools

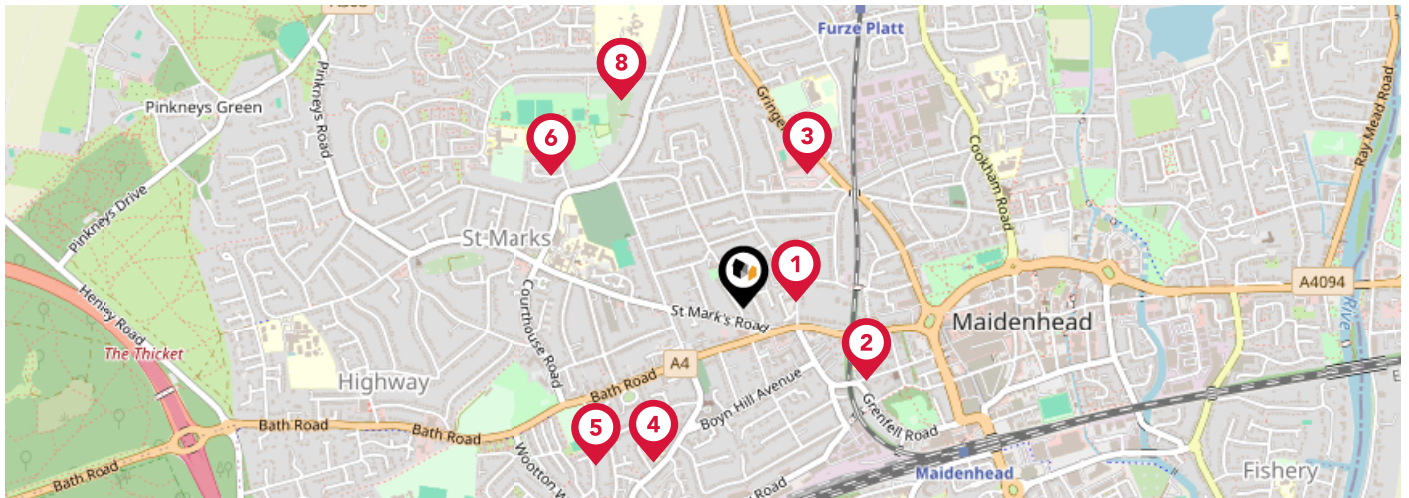

		Nursery	Primary	Secondary	College	Private
1	Claire's Court Schools Ofsted Rating: Not Rated Pupils: 1006 Distance:0.12	<input type="checkbox"/>	<input type="checkbox"/>	<input checked="" type="checkbox"/>	<input type="checkbox"/>	<input type="checkbox"/>
2	Highfield Preparatory School Limited Ofsted Rating: Not Rated Pupils: 113 Distance:0.33	<input type="checkbox"/>	<input checked="" type="checkbox"/>	<input type="checkbox"/>	<input type="checkbox"/>	<input type="checkbox"/>
3	St Piran's School Ofsted Rating: Not Rated Pupils: 406 Distance:0.34	<input type="checkbox"/>	<input checked="" type="checkbox"/>	<input type="checkbox"/>	<input type="checkbox"/>	<input type="checkbox"/>
4	Boyne Hill CofE Infant and Nursery School Ofsted Rating: Outstanding Pupils: 239 Distance:0.41	<input type="checkbox"/>	<input checked="" type="checkbox"/>	<input type="checkbox"/>	<input type="checkbox"/>	<input type="checkbox"/>
5	All Saints CofE Junior School Ofsted Rating: Inadequate Pupils: 294 Distance:0.5	<input type="checkbox"/>	<input checked="" type="checkbox"/>	<input type="checkbox"/>	<input type="checkbox"/>	<input type="checkbox"/>
6	Alwyn Infant School Ofsted Rating: Good Pupils: 250 Distance:0.54	<input type="checkbox"/>	<input checked="" type="checkbox"/>	<input type="checkbox"/>	<input type="checkbox"/>	<input type="checkbox"/>
7	Furze Platt Junior School Ofsted Rating: Outstanding Pupils: 359 Distance:0.56	<input type="checkbox"/>	<input checked="" type="checkbox"/>	<input type="checkbox"/>	<input type="checkbox"/>	<input type="checkbox"/>
8	Furze Platt Infant School Ofsted Rating: Good Pupils: 268 Distance:0.56	<input type="checkbox"/>	<input checked="" type="checkbox"/>	<input type="checkbox"/>	<input type="checkbox"/>	<input type="checkbox"/>

Area Schools

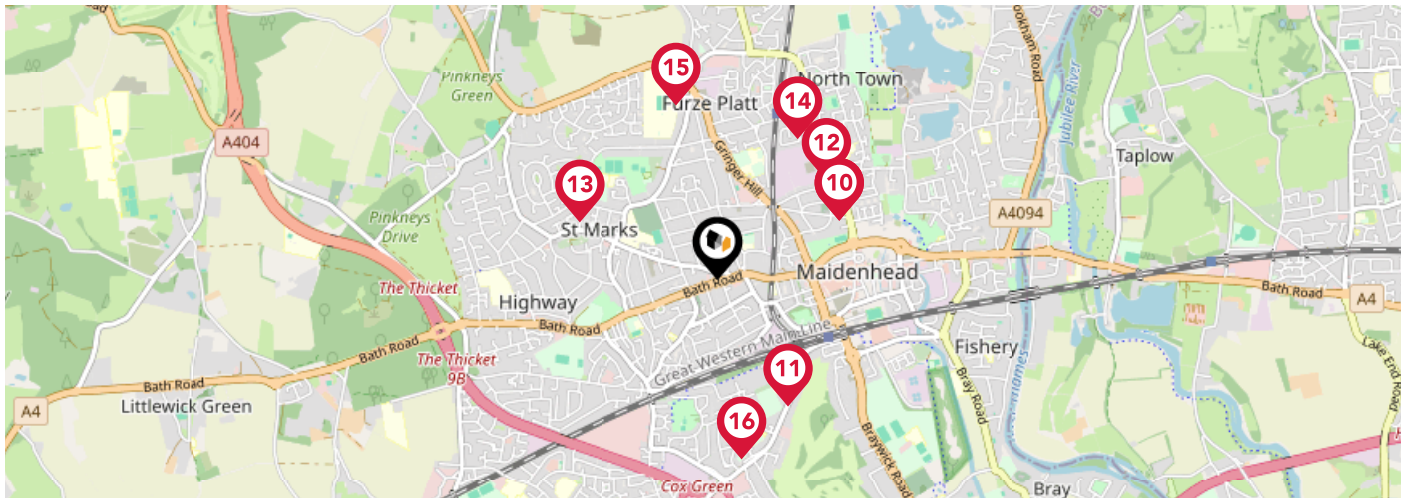

		Nursery	Primary	Secondary	College	Private
9	St Mary's Catholic Primary School, Maidenhead Ofsted Rating: Good Pupils: 309 Distance:0.62	<input type="checkbox"/>	<input checked="" type="checkbox"/>	<input type="checkbox"/>	<input type="checkbox"/>	<input type="checkbox"/>
10	St Luke's CofE Primary School Ofsted Rating: Outstanding Pupils: 335 Distance:0.62	<input type="checkbox"/>	<input checked="" type="checkbox"/>	<input type="checkbox"/>	<input type="checkbox"/>	<input type="checkbox"/>
11	Desborough College Ofsted Rating: Good Pupils: 935 Distance:0.66	<input type="checkbox"/>	<input type="checkbox"/>	<input checked="" type="checkbox"/>	<input type="checkbox"/>	<input type="checkbox"/>
12	Riverside Primary School and Nursery Ofsted Rating: Requires Improvement Pupils: 410 Distance:0.68	<input type="checkbox"/>	<input checked="" type="checkbox"/>	<input type="checkbox"/>	<input type="checkbox"/>	<input type="checkbox"/>
13	Courthouse Junior School Ofsted Rating: Good Pupils: 362 Distance:0.69	<input type="checkbox"/>	<input checked="" type="checkbox"/>	<input type="checkbox"/>	<input type="checkbox"/>	<input type="checkbox"/>
14	Maidenhead Nursery School Ofsted Rating: Outstanding Pupils: 79 Distance:0.75	<input checked="" type="checkbox"/>	<input type="checkbox"/>	<input type="checkbox"/>	<input type="checkbox"/>	<input type="checkbox"/>
15	Furze Platt Senior School Ofsted Rating: Good Pupils: 1348 Distance:0.83	<input type="checkbox"/>	<input type="checkbox"/>	<input checked="" type="checkbox"/>	<input type="checkbox"/>	<input type="checkbox"/>
16	Larchfield Primary and Nursery School Ofsted Rating: Good Pupils: 228 Distance:0.83	<input type="checkbox"/>	<input checked="" type="checkbox"/>	<input type="checkbox"/>	<input type="checkbox"/>	<input type="checkbox"/>

Area

Transport (National)

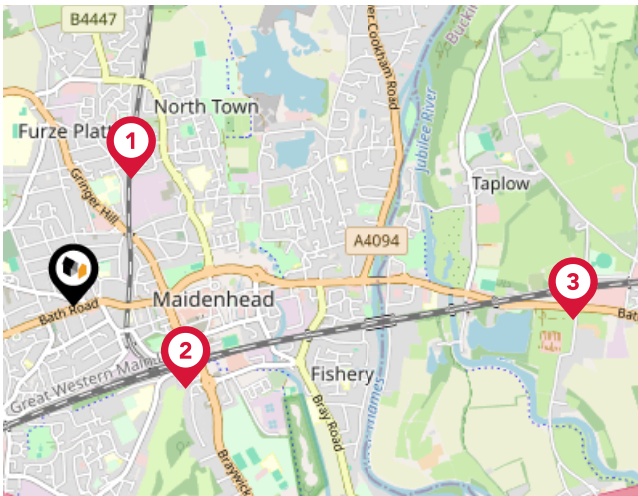

National Rail Stations

Pin	Name	Distance
	Furze Platt Rail Station	0.65 miles
	Maidenhead Rail Station	0.64 miles
	Taplow Rail Station	2.3 miles

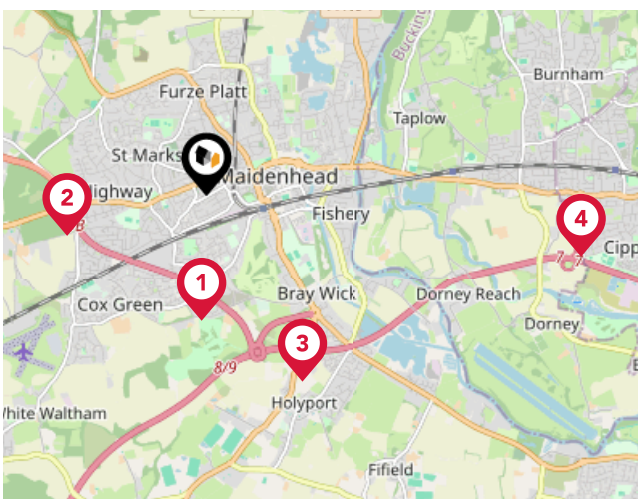

Trunk Roads/Motorways

Pin	Name	Distance
	A404(M) J9A	1.17 miles
	A404(M) J9	1.33 miles
	M4 J8	1.93 miles
	M4 J7	3.5 miles
	M40 J3	5.77 miles

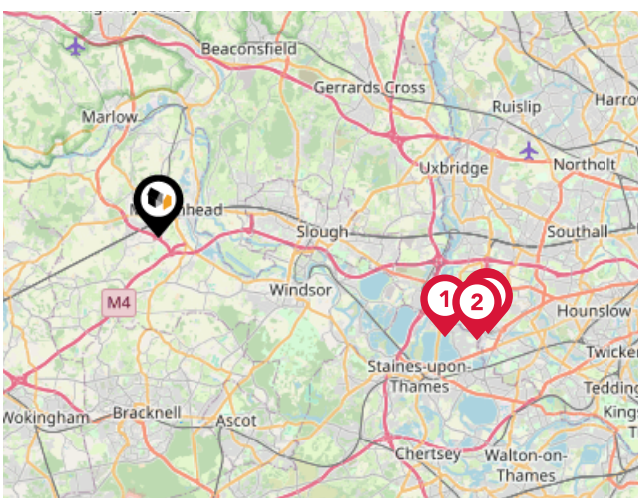

Airports/Helipads

Pin	Name	Distance
	London Heathrow Airport Terminal 5	11.23 miles
	London Heathrow Airport Terminal 3	12.36 miles
	London Heathrow Airport	12.61 miles
	London Heathrow Airport Terminal 1	12.7 miles

Area

Transport (Local)

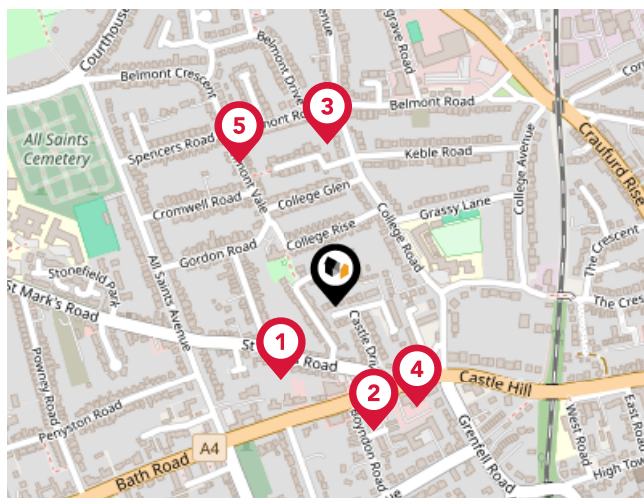

Bus Stops/Stations

Pin	Name	Distance
1	Wellington Road	0.11 miles
2	Castle Hill	0.15 miles
3	Belmont Drive	0.19 miles
4	Windsor Castle PH	0.15 miles
5	Belmont Stores	0.2 miles

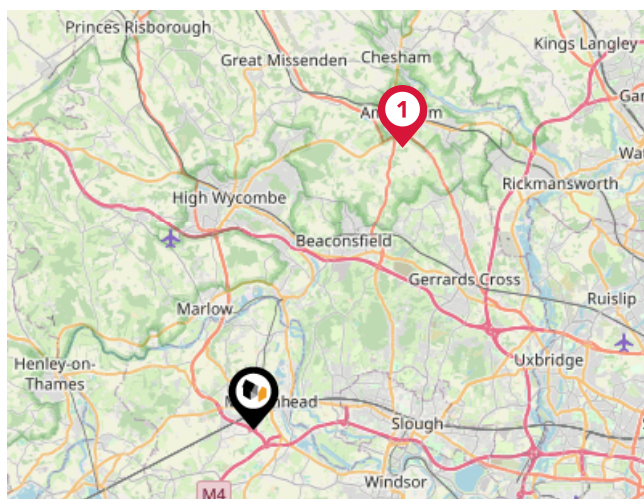

Local Connections

Pin	Name	Distance
1	Amersham Underground Station	11.73 miles

Market Sold in Street



21, Raymond Road, Maidenhead, SL6 6DF					Detached House
Last Sold Date:	08/03/2024	24/03/2015	04/05/2005	28/03/2002	
Last Sold Price:	£735,000	£609,000	£420,000	£395,000	
10, Raymond Road, Maidenhead, SL6 6DF					Semi-detached House
Last Sold Date:	14/10/2022	28/07/2004			
Last Sold Price:	£675,000	£222,000			
12, Raymond Road, Maidenhead, SL6 6DF					Semi-detached House
Last Sold Date:	13/07/2022	29/06/2012	16/10/2003	04/10/1996	
Last Sold Price:	£612,500	£315,000	£247,500	£98,000	
1a, Raymond Road, Maidenhead, SL6 6DF					other House
Last Sold Date:	20/01/2022				
Last Sold Price:	£230,000				
47, Raymond Road, Maidenhead, SL6 6DF					Detached House
Last Sold Date:	30/09/2021	29/04/2002			
Last Sold Price:	£870,000	£465,000			
6, Raymond Road, Maidenhead, SL6 6DF					Terraced House
Last Sold Date:	02/08/2021				
Last Sold Price:	£300,500				
Flat 1, 2, Raymond Road, Maidenhead, SL6 6DF					Flat-maisonette House
Last Sold Date:	30/06/2021	18/04/2000			
Last Sold Price:	£160,000	£75,000			
16, Raymond Road, Maidenhead, SL6 6DF					Semi-detached House
Last Sold Date:	07/07/2020	02/12/2009			
Last Sold Price:	£460,000	£275,000			
23, Raymond Road, Maidenhead, SL6 6DF					Detached House
Last Sold Date:	05/12/2019	20/12/2001			
Last Sold Price:	£672,000	£390,000			
43, Raymond Road, Maidenhead, SL6 6DF					Detached House
Last Sold Date:	22/11/2019	07/05/2002			
Last Sold Price:	£745,000	£419,950			
38, Raymond Road, Maidenhead, SL6 6DF					Detached House
Last Sold Date:	10/04/2019	18/12/2009	20/10/2005	27/03/2002	
Last Sold Price:	£757,500	£480,000	£440,000	£425,000	
32, Raymond Road, Maidenhead, SL6 6DF					Detached House
Last Sold Date:	22/02/2019	12/12/2007	28/02/2002		
Last Sold Price:	£651,000	£493,000	£399,950		

NOTE: In this list we display up to 6 most recent sales records per property, since 1995.

Market Sold in Street



41, Raymond Road, Maidenhead, SL6 6DF					Detached House
Last Sold Date:	16/08/2017	19/12/2003	27/08/2002		
Last Sold Price:	£737,500	£434,500	£405,000		
29, Raymond Road, Maidenhead, SL6 6DF					Detached House
Last Sold Date:	03/08/2017	30/11/2001			
Last Sold Price:	£975,000	£455,000			
37, Raymond Road, Maidenhead, SL6 6DF					Detached House
Last Sold Date:	10/04/2017	31/05/2002			
Last Sold Price:	£775,000	£419,950			
45, Raymond Road, Maidenhead, SL6 6DF					Detached House
Last Sold Date:	30/06/2016	28/06/2002			
Last Sold Price:	£760,000	£425,000			
34, Raymond Road, Maidenhead, SL6 6DF					Detached House
Last Sold Date:	22/12/2015	31/12/2001			
Last Sold Price:	£725,000	£390,000			
40, Raymond Road, Maidenhead, SL6 6DF					Detached House
Last Sold Date:	04/12/2014	08/03/2002			
Last Sold Price:	£660,000	£410,000			
22, Raymond Road, Maidenhead, SL6 6DF					Terraced House
Last Sold Date:	20/02/2012	05/08/2005	04/10/2001	12/07/2001	
Last Sold Price:	£205,000	£202,000	£183,500	£123,450	
30, Raymond Road, Maidenhead, SL6 6DF					Detached House
Last Sold Date:	27/11/2009	27/04/2006	29/11/2001		
Last Sold Price:	£465,000	£439,950	£382,000		
33, Raymond Road, Maidenhead, SL6 6DF					Detached House
Last Sold Date:	06/07/2007	14/12/2001			
Last Sold Price:	£558,000	£445,000			
25, Raymond Road, Maidenhead, SL6 6DF					Detached House
Last Sold Date:	01/06/2007	10/02/2006	21/12/2001		
Last Sold Price:	£575,000	£525,000	£485,000		
7, Raymond Road, Maidenhead, SL6 6DF					Semi-detached House
Last Sold Date:	30/03/2007	30/08/2002	26/01/2001		
Last Sold Price:	£364,950	£250,000	£228,000		
1, Raymond Road, Maidenhead, SL6 6DF					Semi-detached House
Last Sold Date:	17/08/2006	14/02/2002	24/10/1997	06/09/1996	
Last Sold Price:	£305,000	£225,000	£134,950	£98,000	

NOTE: In this list we display up to 6 most recent sales records per property, since 1995.

Market Sold in Street



27, Raymond Road, Maidenhead, SL6 6DF			Detached House
Last Sold Date:	21/04/2004	20/06/2002	
Last Sold Price:	£425,000	£420,000	
24, Raymond Road, Maidenhead, SL6 6DF			Terraced House
Last Sold Date:	12/03/2004	24/05/2000	
Last Sold Price:	£160,000	£113,000	
11, Raymond Road, Maidenhead, SL6 6DF			Semi-detached House
Last Sold Date:	25/07/2003	24/11/2000	
Last Sold Price:	£212,000	£164,000	
28, Raymond Road, Maidenhead, SL6 6DF			Detached House
Last Sold Date:	30/08/2002		
Last Sold Price:	£399,950		
4, Raymond Road, Maidenhead, SL6 6DF			Terraced House
Last Sold Date:	23/05/2002	27/05/1999	
Last Sold Price:	£147,450	£88,500	
39, Raymond Road, Maidenhead, SL6 6DF			Detached House
Last Sold Date:	28/03/2002		
Last Sold Price:	£455,000		
31, Raymond Road, Maidenhead, SL6 6DF			Detached House
Last Sold Date:	28/03/2002		
Last Sold Price:	£410,000		
35, Raymond Road, Maidenhead, SL6 6DF			Detached House
Last Sold Date:	08/03/2002		
Last Sold Price:	£455,000		
36, Raymond Road, Maidenhead, SL6 6DF			Detached House
Last Sold Date:	16/11/2001		
Last Sold Price:	£399,000		
15, Raymond Road, Maidenhead, SL6 6DF			Semi-detached House
Last Sold Date:	26/07/2001		
Last Sold Price:	£190,000		
13, Raymond Road, Maidenhead, SL6 6DF			Semi-detached House
Last Sold Date:	26/07/2001	06/06/1997	
Last Sold Price:	£190,000	£104,000	
42, Raymond Road, Maidenhead, SL6 6DF			Detached House
Last Sold Date:	12/04/2001		
Last Sold Price:	£410,000		

NOTE: In this list we display up to 6 most recent sales records per property, since 1995.

Market Sold in Street



3, Raymond Road, Maidenhead, SL6 6DF		Semi-detached House
Last Sold Date:	21/08/2000	
Last Sold Price:	£233,000	
19, Raymond Road, Maidenhead, SL6 6DF		Semi-detached House
Last Sold Date:	26/03/1999	
Last Sold Price:	£152,000	
5, Raymond Road, Maidenhead, SL6 6DF		Semi-detached House
Last Sold Date:	30/09/1998	
Last Sold Price:	£132,950	
17, Raymond Road, Maidenhead, SL6 6DF		Semi-detached House
Last Sold Date:	17/10/1997	
Last Sold Price:	£131,000	

NOTE: In this list we display up to 6 most recent sales records per property, since 1995.

Market

House Price Statistics



10 Year History of Average House Prices by Property Type in SL6

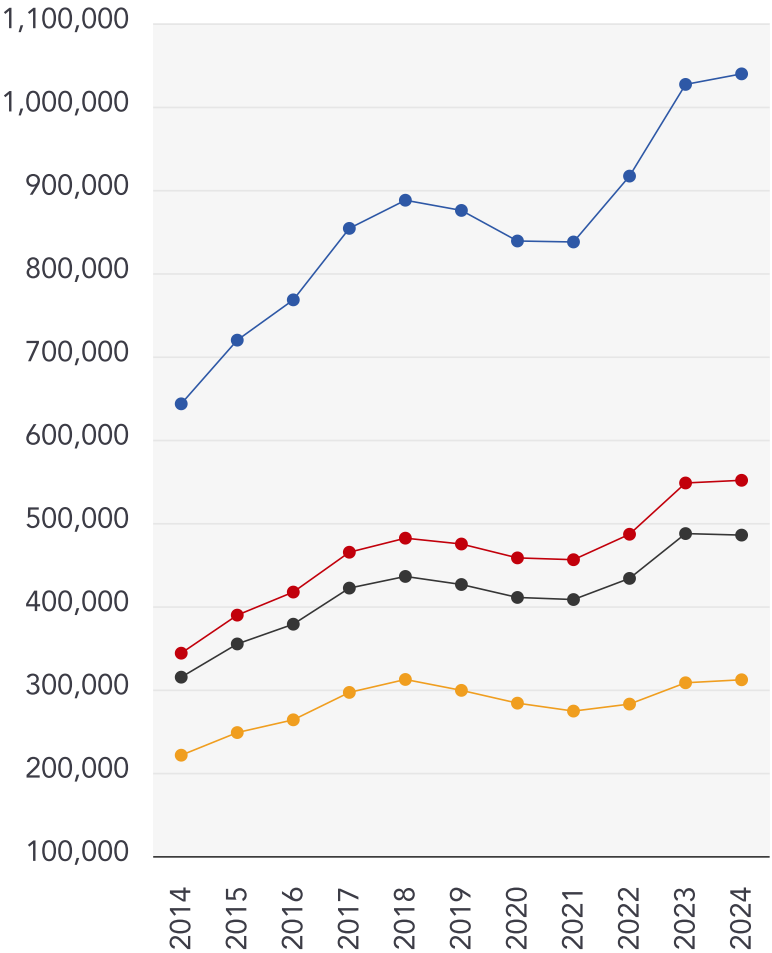

Detached

+61.62%

Semi-Detached

+60.42%

Terraced

+54.19%

Flat

+40.97%

Avocado Property

About Us



Avocado Property

We are proud to be different, we want to create a legacy as the business that positively disrupted the industry and challenged the estate agent status quo.

Our clients all get direct access to business partners who live locally and are part of their local community. We work with local businesses to help promote their companies free of charge and we give back to teachers, nurses and armed forces servicemen/women.

We are passionate about changing the industry, passionate about helping people move on to the next chapter in their lives and passionate about property.

Agent Disclaimer



Important - Please Read

These particulars do not constitute any part of an offer or contract. All statements in these details are made without liability on the part of Avocado Property or the seller.

They should not be relied upon as a statement or representation of fact and, although believed to be correct, are not guaranteed and form no part of an offer or contract. Any intending buyers must satisfy themselves as to their correctness.

Please note that all appliances and heating systems are not tested by Avocado Property and therefore no warranties can be given as to their good working order.

Avocado Property

Data Quality

We are committed to comprehensive property data being made available upfront to make the home buying and selling process quicker, easier and cheaper. This is why we have partnered with Sprift, the UK's leading supplier of property-specific data.



Contains public sector information licensed under the Open Government License v3.0

The information contained within this report is for general information purposes only and to act as a guide to the best way to market your property for the asking price.

Sprift Technologies Ltd aggregate this data from a wide variety of sources and while we endeavour to keep the information up to date and correct, we make no representations or warranties of any kind, express or implied, about the completeness, accuracy, reliability, of the information or related graphics contained within this report for any purpose.

Any reliance you place on such information is therefore strictly at your own risk. In no event will we be liable for any loss or damage including without limitation, indirect or consequential loss or damage, or any loss or damage whatsoever arising from loss of data or profits arising out of, or in connection with, the use of this report.



Avocado Property

01344 249 500

ellenandsanjay@avocadoberkshire.co.uk

www.avocadopropertyagents.co.uk

