



See More Online

KFB: Key Facts For Buyers

A Guide to This Property & the Local Area

Saturday 20th July 2024

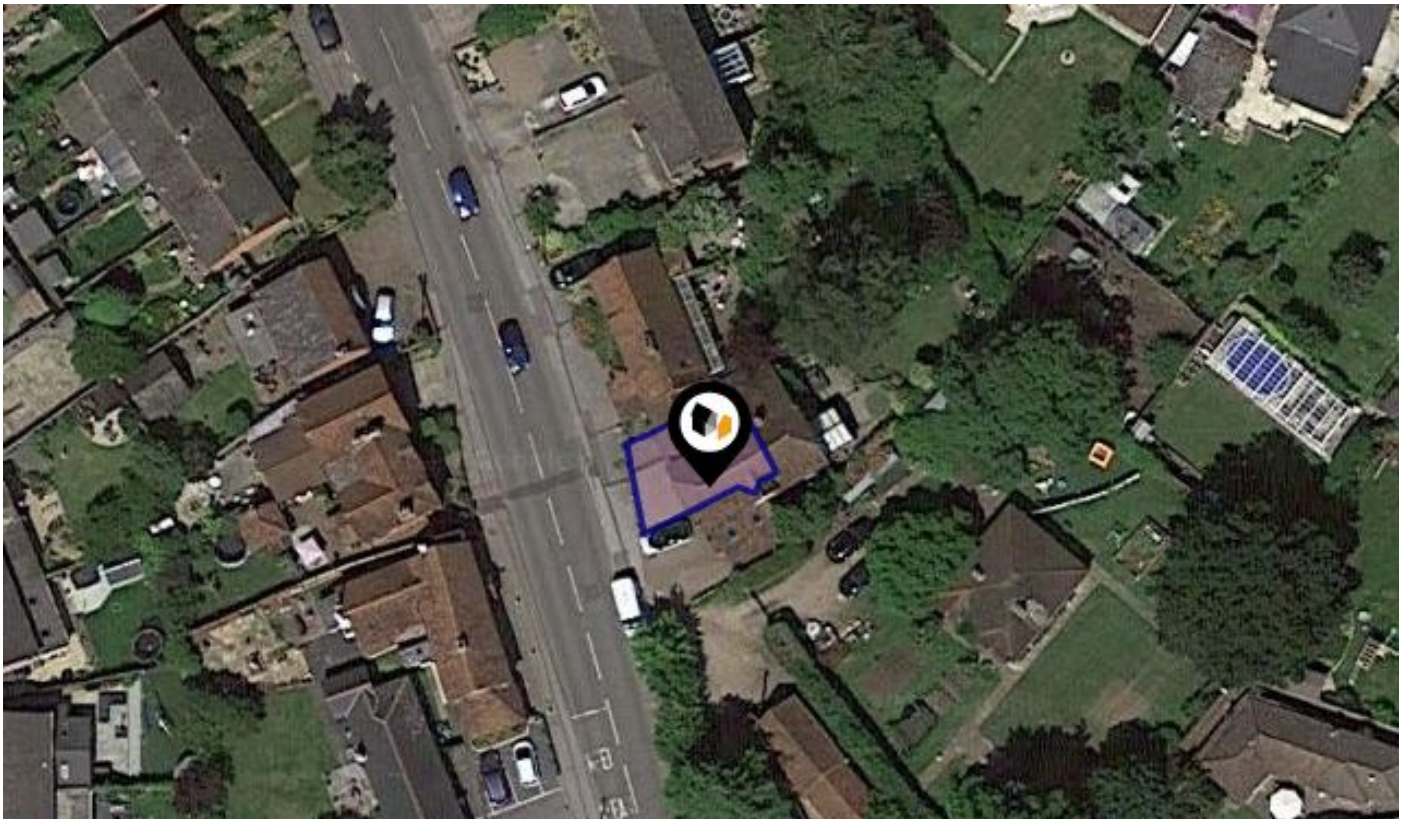

EVERSLEY ROAD, ARBORFIELD CROSS, READING, RG2

Avocado Property

01344 249 500

ellenandsanjay@avocadoberkshire.co.uk

www.avocadopropertyagents.co.uk



Powered by
aprift
Know any property instantly

Property Overview

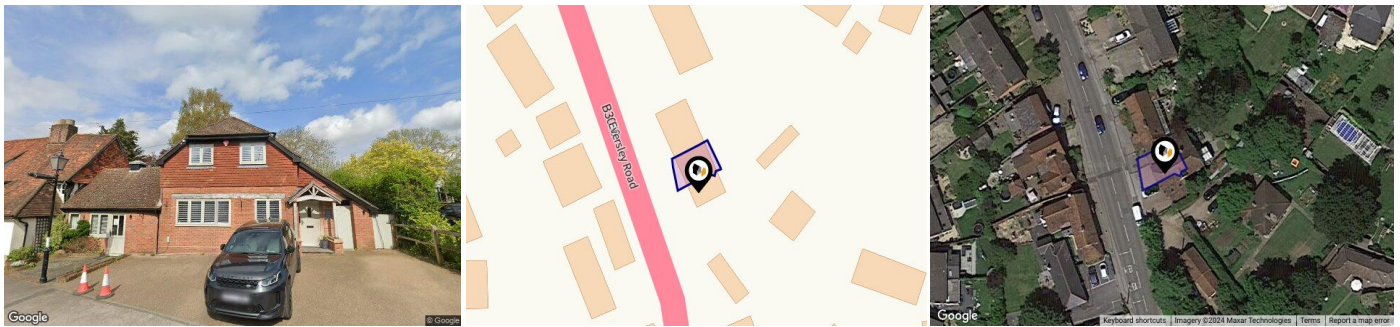

Property

| | | | |
|-------------------------|--------------------------------------------|----------------|----------|
| Type: | Detached | Tenure: | Freehold |
| Bedrooms: | 4 | | |
| Floor Area: | 1,980 ft ² / 184 m ² | | |
| Plot Area: | 0.02 acres | | |
| Year Built : | 1976-1982 | | |
| Council Tax : | Band D | | |
| Annual Estimate: | £2,263 | | |
| Title Number: | BK207237 | | |

Local Area

| | |
|---------------------------|-----------|
| Local Authority: | Wokingham |
| Conservation Area: | No |
| Flood Risk: | |
| ● Rivers & Seas | No Risk |
| ● Surface Water | Very Low |

Estimated Broadband Speeds (Standard - Superfast - Ultrafast)

| | | |
|-------------------|-------------------|------------------|
| 15 mb/s | 46 mb/s | - mb/s |
| | | |

Mobile Coverage: (based on calls indoors)



Satellite/Fibre TV Availability:



Property EPC - Certificate



Eversley Road, RG2

Energy rating

D

Valid until 08.06.2032

| Score | Energy rating | Current | Potential |
|-------|---------------|---------|-----------|
| 92+ | A | | |
| 81-91 | B | | 89 B |
| 69-80 | C | | |
| 55-68 | D | 64 D | |
| 39-54 | E | | |
| 21-38 | F | | |
| 1-20 | G | | |

Property

EPC - Additional Data



Additional EPC Data

| | |
|-------------------------------------|-----------------------------------------------------|
| Property Type: | House |
| Build Form: | Semi-Detached |
| Transaction Type: | Marketed sale |
| Energy Tariff: | Single |
| Main Fuel: | Mains gas (not community) |
| Main Gas: | Yes |
| Flat Top Storey: | No |
| Top Storey: | 0 |
| Glazing Type: | Double glazing, unknown install date |
| Previous Extension: | 1 |
| Open Fireplace: | 0 |
| Ventilation: | Natural |
| Walls: | Cavity wall, as built, partial insulation (assumed) |
| Walls Energy: | Average |
| Roof: | Pitched, 200 mm loft insulation |
| Roof Energy: | Good |
| Main Heating: | Boiler and radiators, mains gas |
| Main Heating Controls: | Programmer, room thermostat and TRVs |
| Hot Water System: | From main system |
| Hot Water Energy Efficiency: | Good |
| Lighting: | Low energy lighting in 77% of fixed outlets |
| Floors: | Solid, no insulation (assumed) |
| Total Floor Area: | 184 m ² |

Area Schools

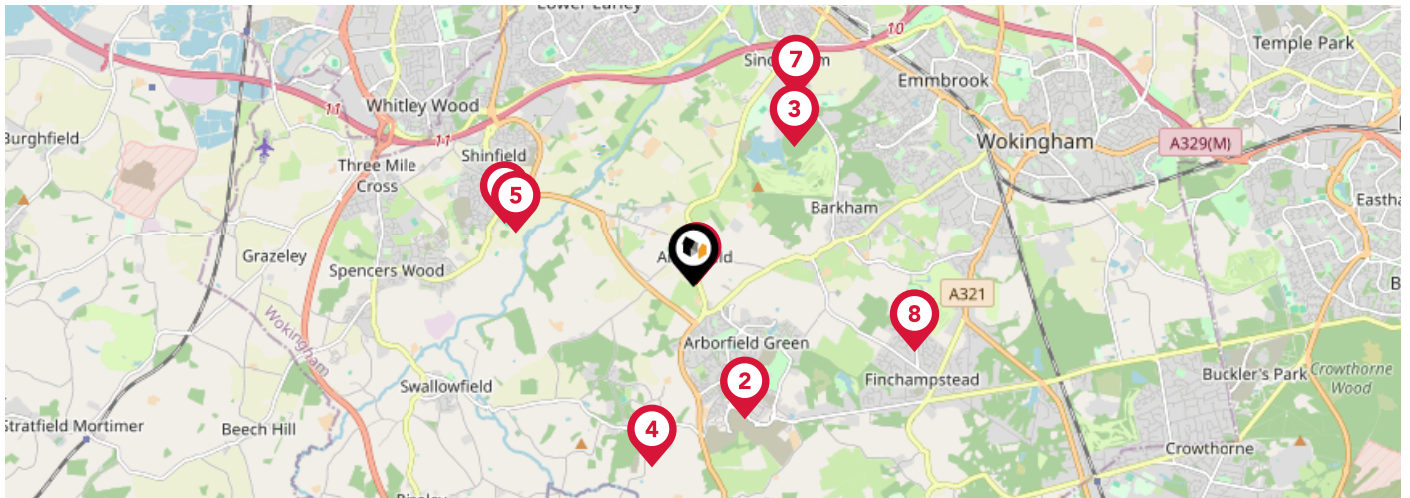

| | | Nursery | Primary | Secondary | College | Private |
|----------|--------------------------------------------------------------------------------------------------------------------------|--------------------------|-------------------------------------|-------------------------------------|--------------------------|--------------------------|
| 1 | The Coombes Church of England Primary School Ofsted Rating: Requires Improvement Pupils: 432 Distance:0.05 | <input type="checkbox"/> | <input checked="" type="checkbox"/> | <input type="checkbox"/> | <input type="checkbox"/> | <input type="checkbox"/> |
| 2 | Bohunt School Wokingham Ofsted Rating: Good Pupils: 914 Distance:1.31 | <input type="checkbox"/> | <input type="checkbox"/> | <input checked="" type="checkbox"/> | <input type="checkbox"/> | <input type="checkbox"/> |
| 3 | Reddam House Berkshire Ofsted Rating: Not Rated Pupils: 610 Distance:1.59 | <input type="checkbox"/> | <input type="checkbox"/> | <input checked="" type="checkbox"/> | <input type="checkbox"/> | <input type="checkbox"/> |
| 4 | Farley Hill Primary School Ofsted Rating: Good Pupils: 207 Distance:1.72 | <input type="checkbox"/> | <input checked="" type="checkbox"/> | <input type="checkbox"/> | <input type="checkbox"/> | <input type="checkbox"/> |
| 5 | Shinfield St Mary's CofE Junior School Ofsted Rating: Good Pupils: 358 Distance:1.72 | <input type="checkbox"/> | <input checked="" type="checkbox"/> | <input type="checkbox"/> | <input type="checkbox"/> | <input type="checkbox"/> |
| 6 | Shinfield Infant and Nursery School Ofsted Rating: Good Pupils:0 Distance:1.84 | <input type="checkbox"/> | <input checked="" type="checkbox"/> | <input type="checkbox"/> | <input type="checkbox"/> | <input type="checkbox"/> |
| 7 | Bearwood Primary School Ofsted Rating: Good Pupils: 294 Distance:1.99 | <input type="checkbox"/> | <input checked="" type="checkbox"/> | <input type="checkbox"/> | <input type="checkbox"/> | <input type="checkbox"/> |
| 8 | Waverley School Ofsted Rating: Not Rated Pupils: 222 Distance:2.14 | <input type="checkbox"/> | <input checked="" type="checkbox"/> | <input type="checkbox"/> | <input type="checkbox"/> | <input type="checkbox"/> |

Area Schools

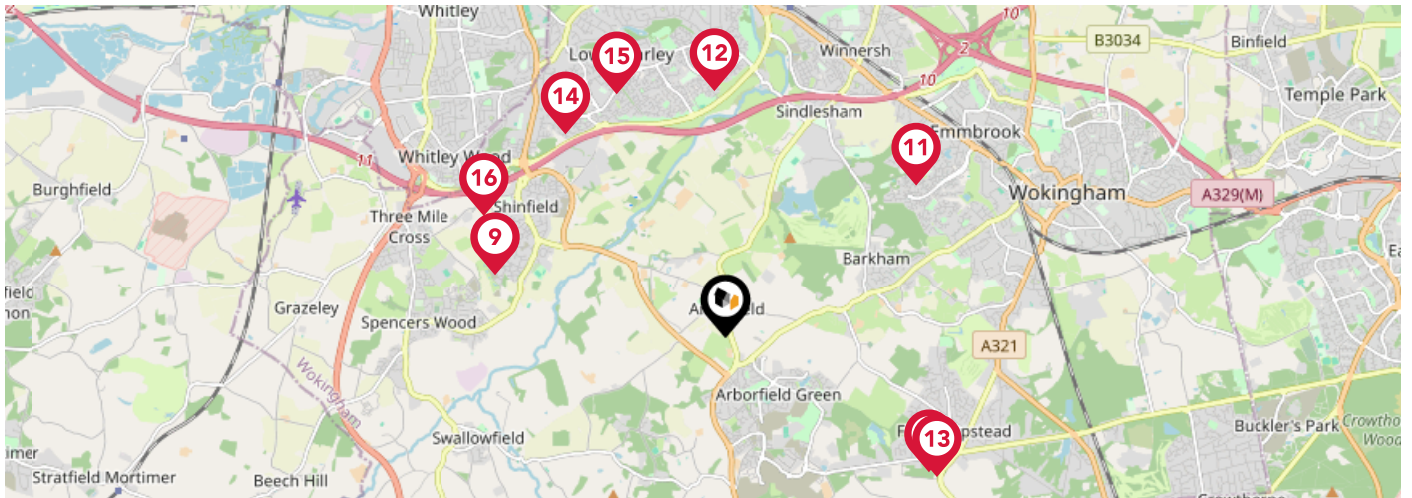

| | Nursery | Primary | Secondary | College | Private |
|------------------------------------------------------------------------------------------------------------|--------------------------|-------------------------------------|--------------------------|--------------------------|--------------------------|
| Alder Grove Church of England Primary School Ofsted Rating: Not Rated Pupils:0 Distance:2.21 | <input type="checkbox"/> | <input checked="" type="checkbox"/> | <input type="checkbox"/> | <input type="checkbox"/> | <input type="checkbox"/> |
| Gorse Ride Junior School Ofsted Rating: Good Pupils: 227 Distance:2.26 | <input type="checkbox"/> | <input checked="" type="checkbox"/> | <input type="checkbox"/> | <input type="checkbox"/> | <input type="checkbox"/> |
| The Hawthorns Primary School Ofsted Rating: Good Pupils: 431 Distance:2.26 | <input type="checkbox"/> | <input checked="" type="checkbox"/> | <input type="checkbox"/> | <input type="checkbox"/> | <input type="checkbox"/> |
| Hawkedon Primary School Ofsted Rating: Good Pupils: 620 Distance:2.29 | <input type="checkbox"/> | <input checked="" type="checkbox"/> | <input type="checkbox"/> | <input type="checkbox"/> | <input type="checkbox"/> |
| Gorse Ride Infants' School Ofsted Rating: Good Pupils: 175 Distance:2.34 | <input type="checkbox"/> | <input checked="" type="checkbox"/> | <input type="checkbox"/> | <input type="checkbox"/> | <input type="checkbox"/> |
| Hillside Primary School Ofsted Rating: Good Pupils: 461 Distance:2.39 | <input type="checkbox"/> | <input checked="" type="checkbox"/> | <input type="checkbox"/> | <input type="checkbox"/> | <input type="checkbox"/> |
| Radstock Primary School Ofsted Rating: Good Pupils: 434 Distance:2.46 | <input type="checkbox"/> | <input checked="" type="checkbox"/> | <input type="checkbox"/> | <input type="checkbox"/> | <input type="checkbox"/> |
| OneSchool Global UK Reading Primary Campus Ofsted Rating: Not Rated Pupils: 40 Distance:2.5 | <input type="checkbox"/> | <input checked="" type="checkbox"/> | <input type="checkbox"/> | <input type="checkbox"/> | <input type="checkbox"/> |

Area

Transport (National)

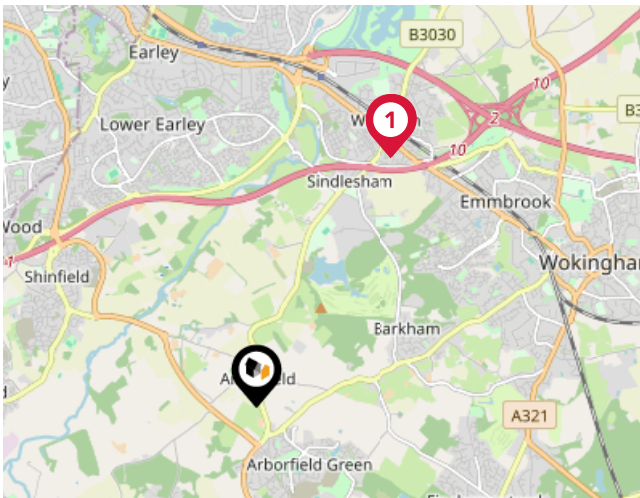

National Rail Stations

| Pin | Name | Distance |
|-----|-----------------------|------------|
| 1 | Winnersh Rail Station | 2.64 miles |
| 2 | Winnersh Rail Station | 2.64 miles |
| 3 | Winnersh Rail Station | 2.65 miles |

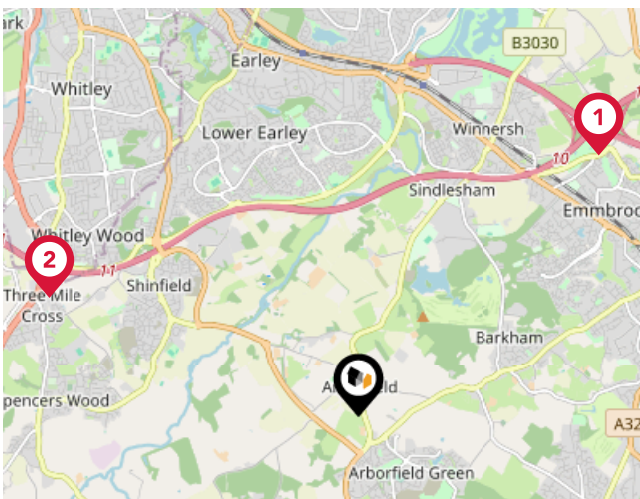

Trunk Roads/Motorways

| Pin | Name | Distance |
|-----|--------|------------|
| 1 | M4 J10 | 3.28 miles |
| 2 | M4 J11 | 3.06 miles |
| 3 | M3 J5 | 8.99 miles |
| 4 | M3 J4A | 8.02 miles |
| 5 | M4 J12 | 7.48 miles |

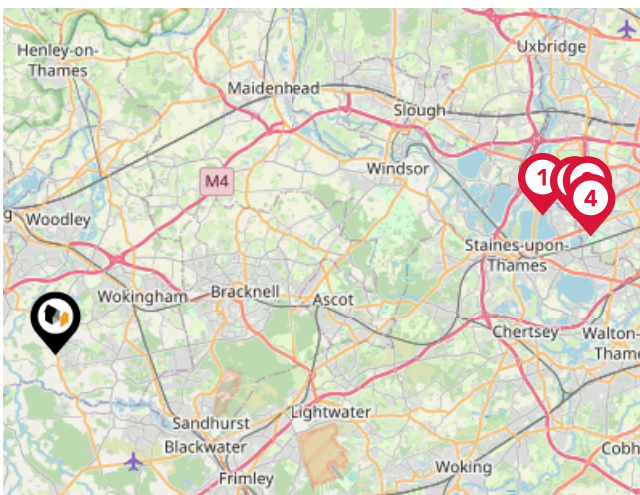

Airports/Helipads

| Pin | Name | Distance |
|-----|------------------------------------|-------------|
| 1 | London Heathrow Airport Terminal 5 | 18.73 miles |
| 2 | London Heathrow Airport Terminal 3 | 19.81 miles |
| 3 | London Heathrow Airport Terminal 2 | 20.25 miles |
| 4 | London Heathrow Airport Terminal 4 | 20.23 miles |

Area

Transport (Local)

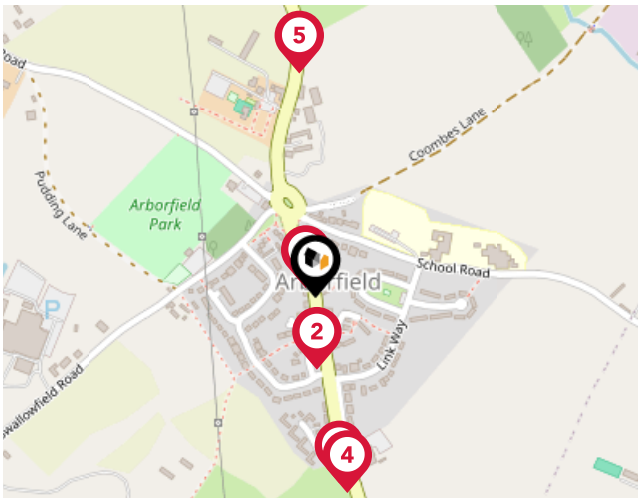

Bus Stops/Stations

| Pin | Name | Distance |
|-----|-----------------------|------------|
| 1 | The Swan | 0.01 miles |
| 2 | The Swan | 0.08 miles |
| 3 | British Legion | 0.22 miles |
| 4 | British Legion | 0.23 miles |
| 5 | Sindlesham Road South | 0.26 miles |

Market Sold in Street



| | | | |
|----------------------------------------------------------|------------|---------------------|------------|
| Tabby's Nook, Eversley Road, Reading, RG2 9PG | | Detached House | |
| Last Sold Date: | 18/02/2022 | | |
| Last Sold Price: | £476,500 | | |
| Magnolia Cottage, Eversley Road, Reading, RG2 9PG | | Semi-detached House | |
| Last Sold Date: | 05/12/2013 | 06/11/2003 | 02/05/1997 |
| Last Sold Price: | £520,000 | £435,000 | £212,500 |
| Hunters Lodge, Eversley Road, Reading, RG2 9PG | | Semi-detached House | |
| Last Sold Date: | 31/08/2012 | 21/07/2000 | |
| Last Sold Price: | £245,000 | £155,000 | |
| Highfield, Eversley Road, Reading, RG2 9PG | | Detached House | |
| Last Sold Date: | 31/07/2008 | | |
| Last Sold Price: | £425,000 | | |
| Birch House, Eversley Road, Reading, RG2 9PG | | Detached House | |
| Last Sold Date: | 21/03/2005 | | |
| Last Sold Price: | £520,000 | | |
| Tabbys Nook, Eversley Road, Reading, RG2 9PG | | Detached House | |
| Last Sold Date: | 25/10/2002 | 11/06/1998 | |
| Last Sold Price: | £230,000 | £152,000 | |

NOTE: In this list we display up to 6 most recent sales records per property, since 1995.

Market

House Price Statistics



10 Year History of Average House Prices by Property Type in RG2

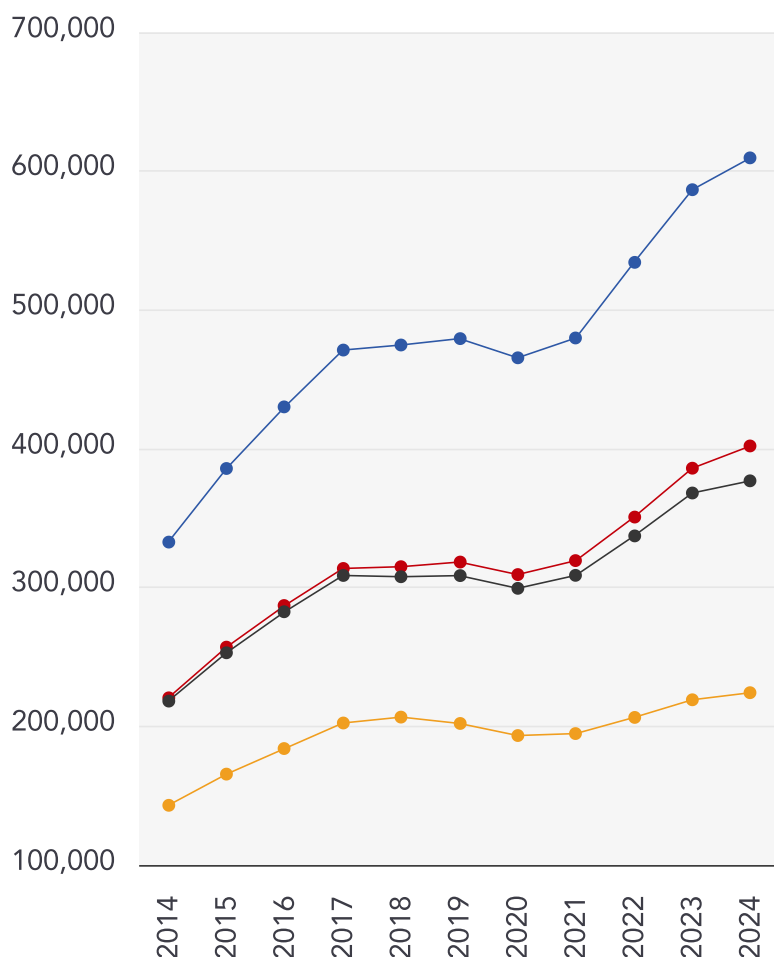

Detached

+83.21%

Semi-Detached

+82.31%

Terraced

+72.76%

Flat

+56.72%

Avocado Property

About Us



Avocado Property

We are proud to be different, we want to create a legacy as the business that positively disrupted the industry and challenged the estate agent status quo.

Our clients all get direct access to business partners who live locally and are part of their local community. We work with local businesses to help promote their companies free of charge and we give back to teachers, nurses and armed forces servicemen/women.

We are passionate about changing the industry, passionate about helping people move on to the next chapter in their lives and passionate about property.

Agent Disclaimer



Important - Please Read

These particulars do not constitute any part of an offer or contract. All statements in these details are made without liability on the part of Avocado Property or the seller.

They should not be relied upon as a statement or representation of fact and, although believed to be correct, are not guaranteed and form no part of an offer or contract. Any intending buyers must satisfy themselves as to their correctness.

Please note that all appliances and heating systems are not tested by Avocado Property and therefore no warranties can be given as to their good working order.

Avocado Property

Data Quality

We are committed to comprehensive property data being made available upfront to make the home buying and selling process quicker, easier and cheaper. This is why we have partnered with Sprift, the UK's leading supplier of property-specific data.



Contains public sector information licensed under the Open Government License v3.0

The information contained within this report is for general information purposes only and to act as a guide to the best way to market your property for the asking price.

Sprift Technologies Ltd aggregate this data from a wide variety of sources and while we endeavour to keep the information up to date and correct, we make no representations or warranties of any kind, express or implied, about the completeness, accuracy, reliability, of the information or related graphics contained within this report for any purpose.

Any reliance you place on such information is therefore strictly at your own risk. In no event will we be liable for any loss or damage including without limitation, indirect or consequential loss or damage, or any loss or damage whatsoever arising from loss of data or profits arising out of, or in connection with, the use of this report.



Avocado Property

01344 249 500

ellenandsanjay@avocadoberkshire.co.uk

www.avocadopropertyagents.co.uk

