



See More Online

KFB: Key Facts For Buyers

A Guide to This Property & the Local Area

Friday 19th July 2024

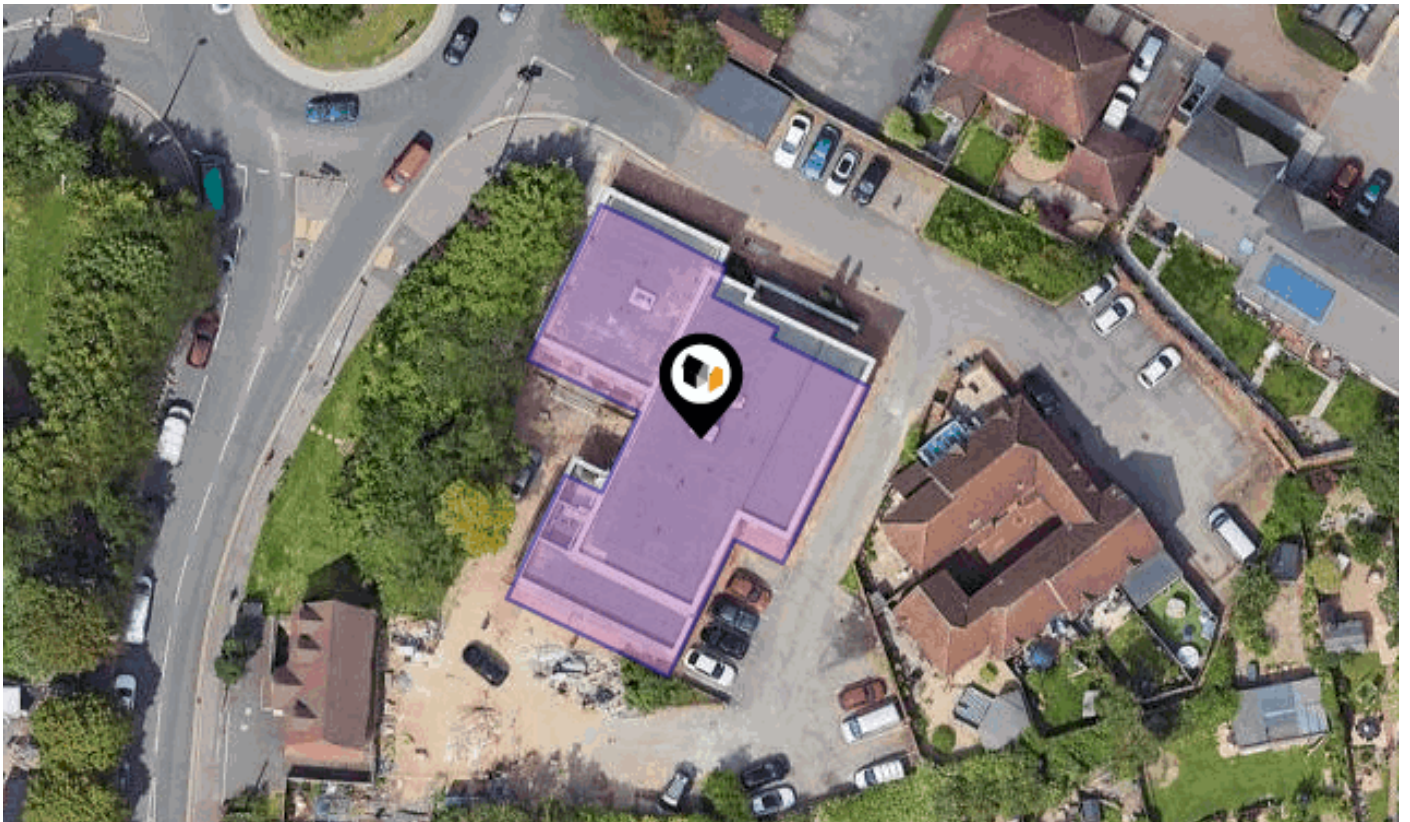

ASCOT HOUSE, FINCHAMPSTEAD ROAD, WOKINGHAM, RG40

Avocado Property

01344 249 500

ellenandsanjay@avocadoberkshire.co.uk

www.avocadopropertyagents.co.uk



Property Overview

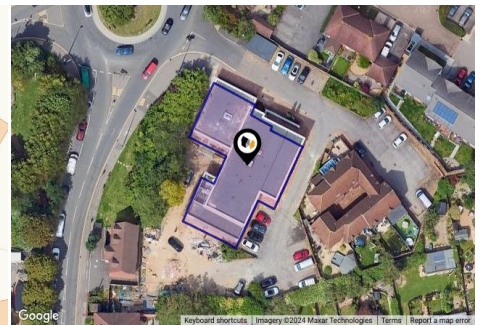
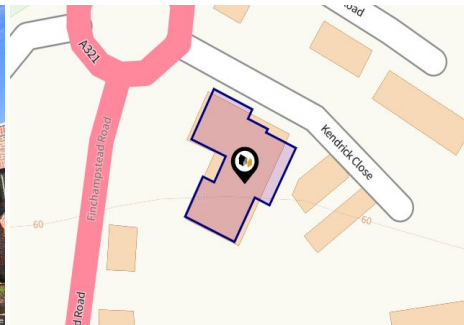

Property

Type:	Flat / Maisonette	Tenure:	Leasehold
Bedrooms:	1	Term Remaining:	-
Floor Area:	376 ft ² / 35 m ²		
Plot Area:	0.16 acres		
Council Tax :	Band B		
Annual Estimate:	£1,760		
Title Number:	BK525620		

Local Area

Local Authority:	Wokingham
Conservation Area:	No
Flood Risk:	
• Rivers & Seas	No Risk
• Surface Water	Very Low

Estimated Broadband Speeds (Standard - Superfast - Ultrafast)

16 mb/s	80 mb/s	1000 mb/s

Mobile Coverage: (based on calls indoors)

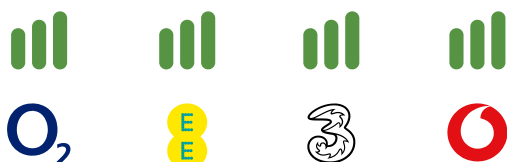

Satellite/Fibre TV Availability:



Property EPC - Certificate



Ascot House, Finchampstead Road, RG40

Energy rating

D

Valid until 07.11.2032

Score	Energy rating	Current	Potential
92+	A		
81-91	B		
69-80	C		
55-68	D	65 D	65 D
39-54	E		
21-38	F		
1-20	G		

Property

EPC - Additional Data



Additional EPC Data

Property Type:	Flat
Build Form:	Semi-Detached
Transaction Type:	Not sale or rental
Energy Tariff:	Standard tariff
Main Fuel:	Electricity: electricity, unspecified tariff
Floor Level:	2
Flat Top Storey:	No
Top Storey:	0
Previous Extension:	0
Open Fireplace:	0
Walls:	Average thermal transmittance 0.24 W/m-Â°K
Walls Energy:	Very Good
Roof:	Average thermal transmittance 0.17 W/m-Â°K
Roof Energy:	Good
Main Heating:	Room heaters, electric
Main Heating Controls:	Programmer and appliance thermostats
Hot Water System:	Electric immersion, standard tariff
Hot Water Energy Efficiency:	Very Poor
Lighting:	Low energy lighting in all fixed outlets
Floors:	(other premises below)
Total Floor Area:	35 m ²

Area Schools

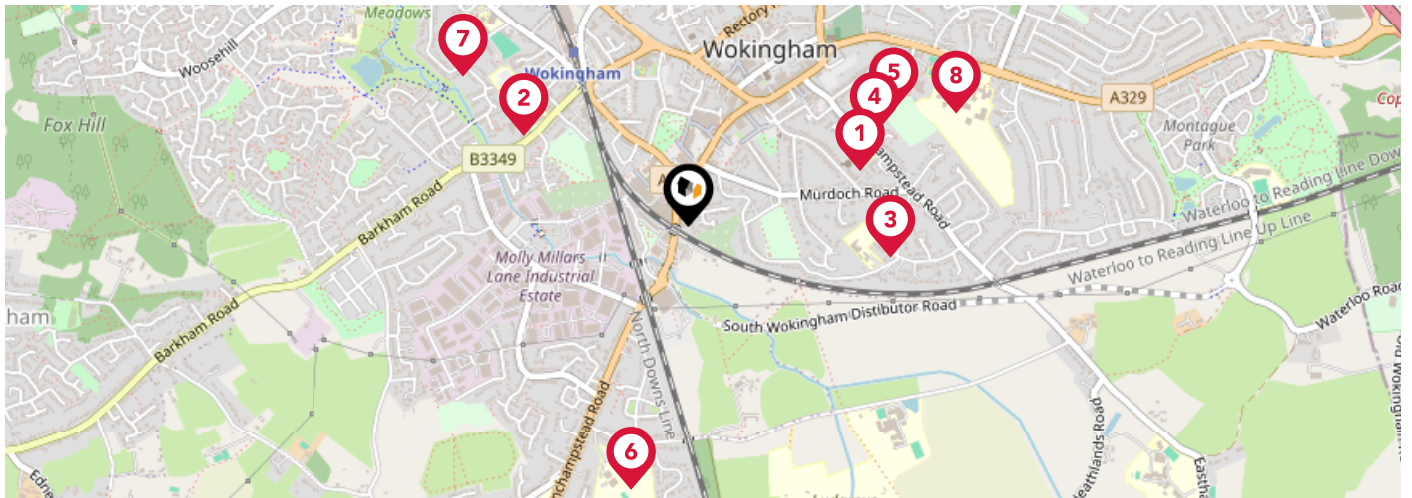

		Nursery	Primary	Secondary	College	Private
1	St Teresa's Catholic Academy Ofsted Rating: Outstanding Pupils: 339 Distance:0.42	<input type="checkbox"/>	<input checked="" type="checkbox"/>	<input type="checkbox"/>	<input type="checkbox"/>	<input type="checkbox"/>
2	Willow House Hospital Education Ofsted Rating: Outstanding Pupils:0 Distance:0.44	<input type="checkbox"/>	<input type="checkbox"/>	<input checked="" type="checkbox"/>	<input type="checkbox"/>	<input type="checkbox"/>
3	Chiltern Way Academy Wokingham Ofsted Rating: Inadequate Pupils:0 Distance:0.47	<input type="checkbox"/>	<input type="checkbox"/>	<input checked="" type="checkbox"/>	<input type="checkbox"/>	<input type="checkbox"/>
4	Wescott Infant School Ofsted Rating: Outstanding Pupils:0 Distance:0.48	<input type="checkbox"/>	<input checked="" type="checkbox"/>	<input type="checkbox"/>	<input type="checkbox"/>	<input type="checkbox"/>
5	Westende Junior School Ofsted Rating: Good Pupils:0 Distance:0.55	<input type="checkbox"/>	<input checked="" type="checkbox"/>	<input type="checkbox"/>	<input type="checkbox"/>	<input type="checkbox"/>
6	Luckley House School Ofsted Rating: Not Rated Pupils: 305 Distance:0.62	<input type="checkbox"/>	<input type="checkbox"/>	<input checked="" type="checkbox"/>	<input type="checkbox"/>	<input type="checkbox"/>
7	Walter Infant School Ofsted Rating: Outstanding Pupils: 303 Distance:0.63	<input type="checkbox"/>	<input checked="" type="checkbox"/>	<input type="checkbox"/>	<input type="checkbox"/>	<input type="checkbox"/>
8	St Crispin's School Ofsted Rating: Good Pupils: 1181 Distance:0.67	<input type="checkbox"/>	<input type="checkbox"/>	<input checked="" type="checkbox"/>	<input type="checkbox"/>	<input type="checkbox"/>

Area Schools

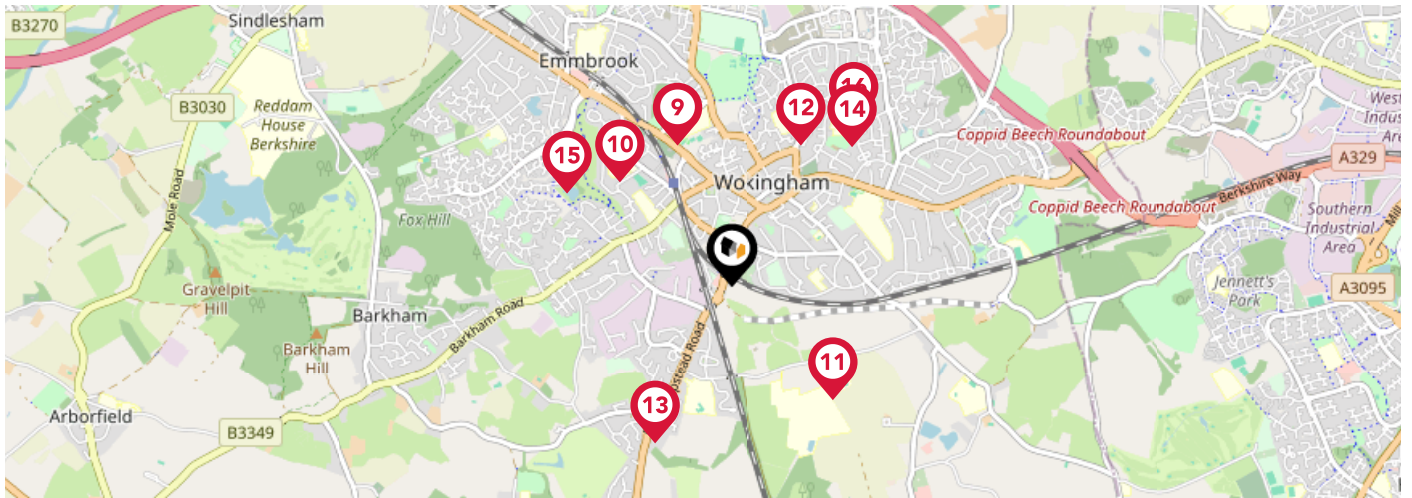

		Nursery	Primary	Secondary	College	Private
	The Holt School Ofsted Rating: Outstanding Pupils: 1280 Distance:0.7	<input type="checkbox"/>	<input type="checkbox"/>	<input checked="" type="checkbox"/>	<input type="checkbox"/>	<input type="checkbox"/>
	St Paul's CofE Junior School Ofsted Rating: Outstanding Pupils: 381 Distance:0.7	<input type="checkbox"/>	<input checked="" type="checkbox"/>	<input type="checkbox"/>	<input type="checkbox"/>	<input type="checkbox"/>
	Ludgrove School Trust Limited Ofsted Rating: Not Rated Pupils: 187 Distance:0.7	<input type="checkbox"/>	<input type="checkbox"/>	<input checked="" type="checkbox"/>	<input type="checkbox"/>	<input type="checkbox"/>
	High Close School Ofsted Rating: Good Pupils: 79 Distance:0.72	<input type="checkbox"/>	<input type="checkbox"/>	<input checked="" type="checkbox"/>	<input type="checkbox"/>	<input type="checkbox"/>
	Evendons Primary School Ofsted Rating: Outstanding Pupils: 350 Distance:0.81	<input type="checkbox"/>	<input checked="" type="checkbox"/>	<input type="checkbox"/>	<input type="checkbox"/>	<input type="checkbox"/>
	All Saints CofE (Aided) Primary School Ofsted Rating: Good Pupils: 305 Distance:0.85	<input type="checkbox"/>	<input checked="" type="checkbox"/>	<input type="checkbox"/>	<input type="checkbox"/>	<input type="checkbox"/>
	Windmill Primary School Ofsted Rating: Good Pupils: 197 Distance:0.87	<input type="checkbox"/>	<input checked="" type="checkbox"/>	<input type="checkbox"/>	<input type="checkbox"/>	<input type="checkbox"/>
	Keep Hatch Primary School Ofsted Rating: Good Pupils:0 Distance:0.94	<input type="checkbox"/>	<input checked="" type="checkbox"/>	<input type="checkbox"/>	<input type="checkbox"/>	<input type="checkbox"/>

Area

Transport (National)

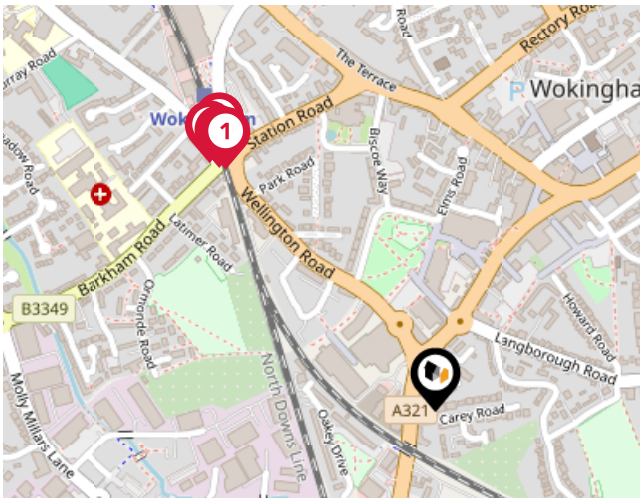

National Rail Stations

Pin	Name	Distance
1	Wokingham Rail Station	0.37 miles
2	Wokingham Rail Station	0.38 miles
3	Wokingham Rail Station	0.39 miles
4	Wokingham Rail Station	0.39 miles

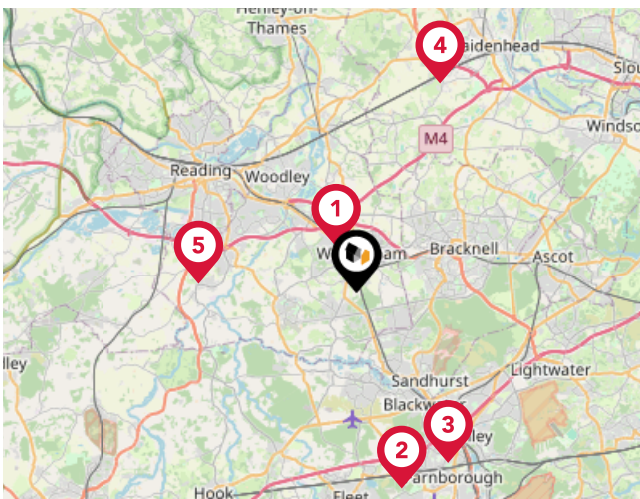

Trunk Roads/Motorways

Pin	Name	Distance
1	M4 J10	1.85 miles
2	M3 J4A	7.44 miles
3	M3 J4	7.17 miles
4	A404(M) J9	8.33 miles
5	M4 J11	5.85 miles

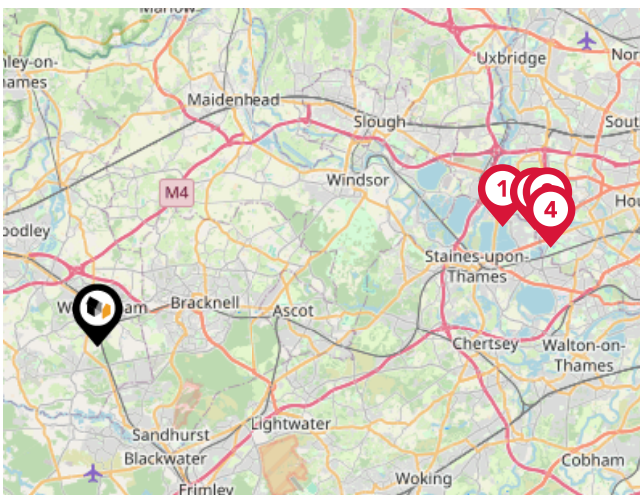

Airports/HELIPADS

Pin	Name	Distance
1	London Heathrow Airport Terminal 5	15.66 miles
2	London Heathrow Airport Terminal 3	16.75 miles
3	London Heathrow Airport Terminal 2	17.18 miles
4	London Heathrow Airport Terminal 4	17.17 miles

Area

Transport (Local)

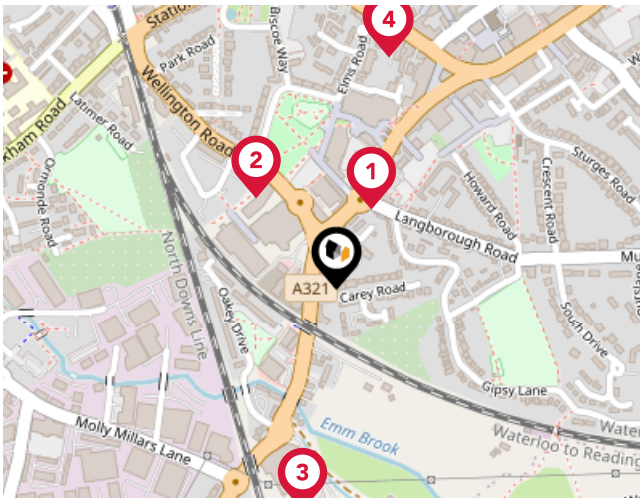

Bus Stops/Stations

Pin	Name	Distance
1	Library	0.1 miles
2	Elms Road	0.14 miles
3	Tesco	0.26 miles
4	Broad Street	0.28 miles
5	Broad Street	0.28 miles

Market Sold in Street



Flat 6, Ascot House, Finchampstead Road, Wokingham, RG40 2NW	Flat-maisonette House
Last Sold Date: 13/01/2023	
Last Sold Price: £225,000	
Flat 22, Ascot House, Finchampstead Road, Wokingham, RG40 2NW	Flat-maisonette House
Last Sold Date: 13/12/2022	
Last Sold Price: £242,500	
Flat 24, Ascot House, Finchampstead Road, Wokingham, RG40 2NW	Flat-maisonette House
Last Sold Date: 09/12/2022	
Last Sold Price: £255,000	
Flat 18, Ascot House, Finchampstead Road, Wokingham, RG40 2NW	Flat-maisonette House
Last Sold Date: 09/12/2022	
Last Sold Price: £242,500	
Flat 19, Ascot House, Finchampstead Road, Wokingham, RG40 2NW	Flat-maisonette House
Last Sold Date: 09/12/2022	
Last Sold Price: £242,500	
Flat 23, Ascot House, Finchampstead Road, Wokingham, RG40 2NW	Flat-maisonette House
Last Sold Date: 09/12/2022	
Last Sold Price: £265,000	
Flat 21, Ascot House, Finchampstead Road, Wokingham, RG40 2NW	Flat-maisonette House
Last Sold Date: 07/12/2022	
Last Sold Price: £242,500	
Ascot House, Finchampstead Road, Wokingham, RG40 2NW	other House
Last Sold Date: 21/05/2021	
Last Sold Price: £2,500,000	

NOTE: In this list we display up to 6 most recent sales records per property, since 1995.

Market

House Price Statistics



10 Year History of Average House Prices by Property Type in RG40

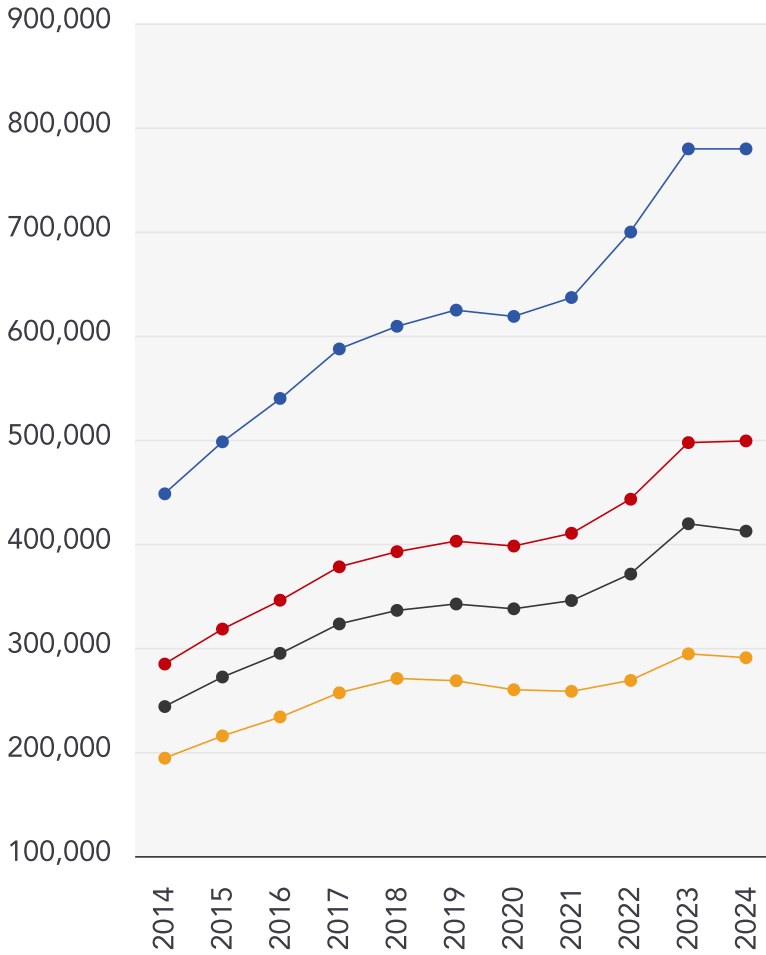

Detached

+73.97%

Semi-Detached

+75.35%

Terraced

+69.17%

Flat

+49.74%

Avocado Property

About Us



Avocado Property

We are proud to be different, we want to create a legacy as the business that positively disrupted the industry and challenged the estate agent status quo.

Our clients all get direct access to business partners who live locally and are part of their local community. We work with local businesses to help promote their companies free of charge and we give back to teachers, nurses and armed forces servicemen/women.

We are passionate about changing the industry, passionate about helping people move on to the next chapter in their lives and passionate about property.

Agent Disclaimer



Important - Please Read

These particulars do not constitute any part of an offer or contract. All statements in these details are made without liability on the part of Avocado Property or the seller.

They should not be relied upon as a statement or representation of fact and, although believed to be correct, are not guaranteed and form no part of an offer or contract. Any intending buyers must satisfy themselves as to their correctness.

Please note that all appliances and heating systems are not tested by Avocado Property and therefore no warranties can be given as to their good working order.

Avocado Property

Data Quality

We are committed to comprehensive property data being made available upfront to make the home buying and selling process quicker, easier and cheaper. This is why we have partnered with Sprift, the UK's leading supplier of property-specific data.



Contains public sector information licensed under the Open Government License v3.0

The information contained within this report is for general information purposes only and to act as a guide to the best way to market your property for the asking price.

Sprift Technologies Ltd aggregate this data from a wide variety of sources and while we endeavour to keep the information up to date and correct, we make no representations or warranties of any kind, express or implied, about the completeness, accuracy, reliability, of the information or related graphics contained within this report for any purpose.

Any reliance you place on such information is therefore strictly at your own risk. In no event will we be liable for any loss or damage including without limitation, indirect or consequential loss or damage, or any loss or damage whatsoever arising from loss of data or profits arising out of, or in connection with, the use of this report.



Avocado Property

01344 249 500

ellenandsanjay@avocadoberkshire.co.uk

www.avocadopropertyagents.co.uk

