



See More Online

KFB: Key Facts For Buyers

A Guide to This Property & the Local Area

Tuesday 23rd July 2024

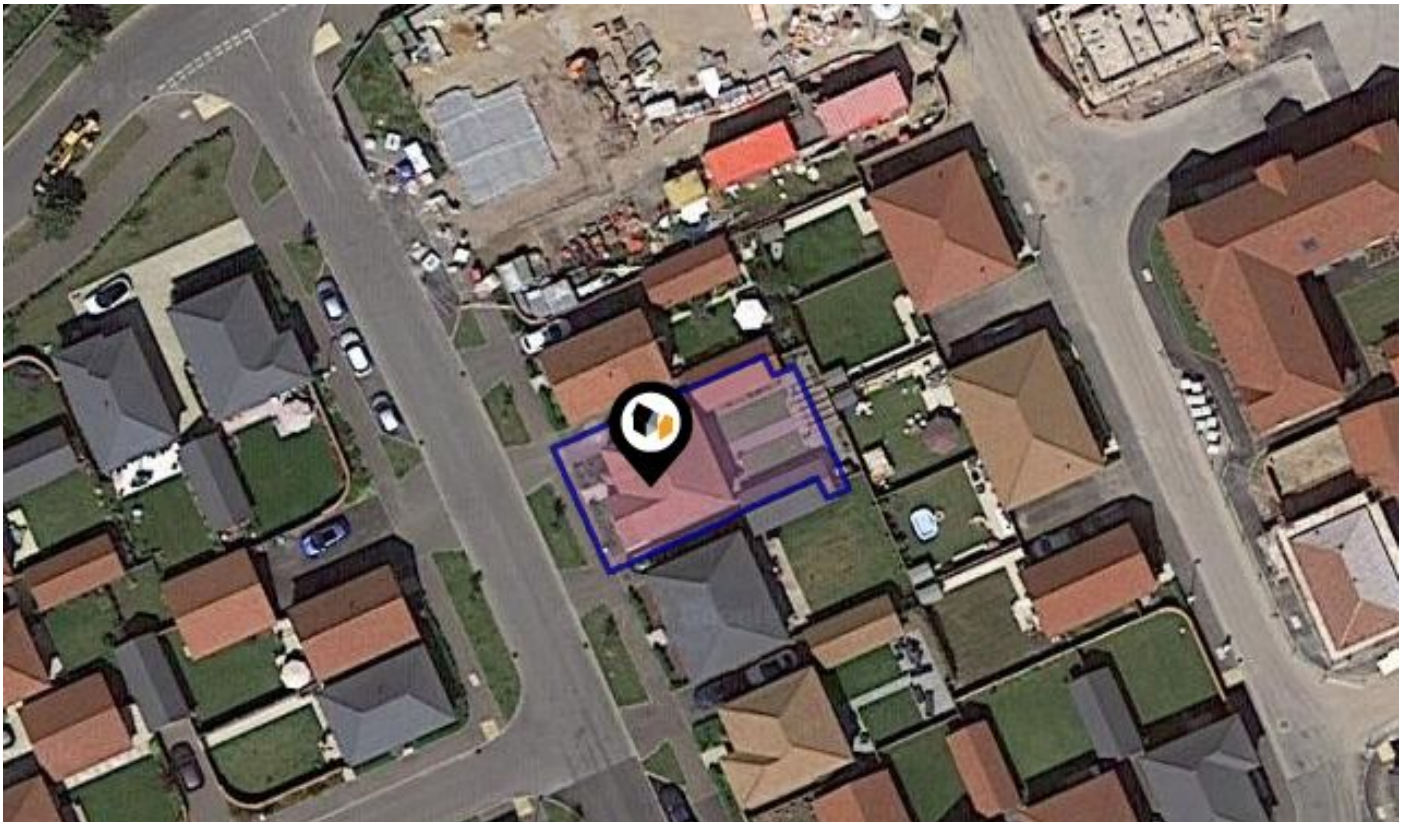

BRONTE GROVE, ARBORFIELD GREEN, READING, RG2

Avocado Property

01344 249 500

ellenandsanjay@avocadoberkshire.co.uk

www.avocadopropertyagents.co.uk



Powered by
aprift
Know any property instantly

Property Overview

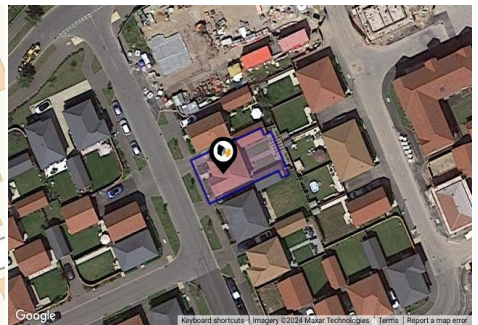
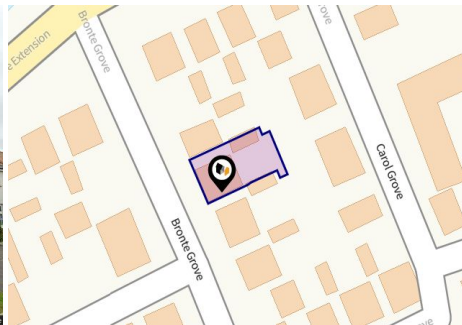

Property

Type:	Detached	Tenure:	Freehold
Bedrooms:	4		
Floor Area:	1,367 ft ² / 127 m ²		
Plot Area:	0.06 acres		
Year Built :	2019		
Council Tax :	Band F		
Annual Estimate:	£3,269		
Title Number:	BK505813		

Local Area

Local Authority:	Wokingham
Conservation Area:	No
Flood Risk:	
• Rivers & Seas	No Risk
• Surface Water	Very Low

Estimated Broadband Speeds (Standard - Superfast - Ultrafast)

12 mb/s	45 mb/s	1000 mb/s

Mobile Coverage: (based on calls indoors)



Satellite/Fibre TV Availability:



Property EPC - Certificate



Bronte Grove, Arborfield Green, RG2

Energy rating

B

Valid until 12.11.2029

Score	Energy rating	Current	Potential
92+	A		94 A
81-91	B	84 B	
69-80	C		
55-68	D		
39-54	E		
21-38	F		
1-20	G		

Property

EPC - Additional Data



Additional EPC Data

Property Type:	House
Build Form:	Detached
Transaction Type:	New dwelling
Energy Tariff:	Standard tariff
Main Fuel:	Mains gas - this is for backwards compatibility only and should not be used
Flat Top Storey:	No
Top Storey:	0
Previous Extension:	0
Open Fireplace:	0
Walls:	Average thermal transmittance 0.28 W/m ² ·K
Walls Energy:	Very Good
Roof:	Average thermal transmittance 0.13 W/m ² ·K
Roof Energy:	Very Good
Main Heating:	Boiler and radiators, mains gas
Main Heating Controls:	Time and temperature zone control
Hot Water System:	From main system
Hot Water Energy Efficiency:	Good
Lighting:	Low energy lighting in all fixed outlets
Floors:	Average thermal transmittance 0.12 W/m ² ·K
Total Floor Area:	127 m ²

Area Schools

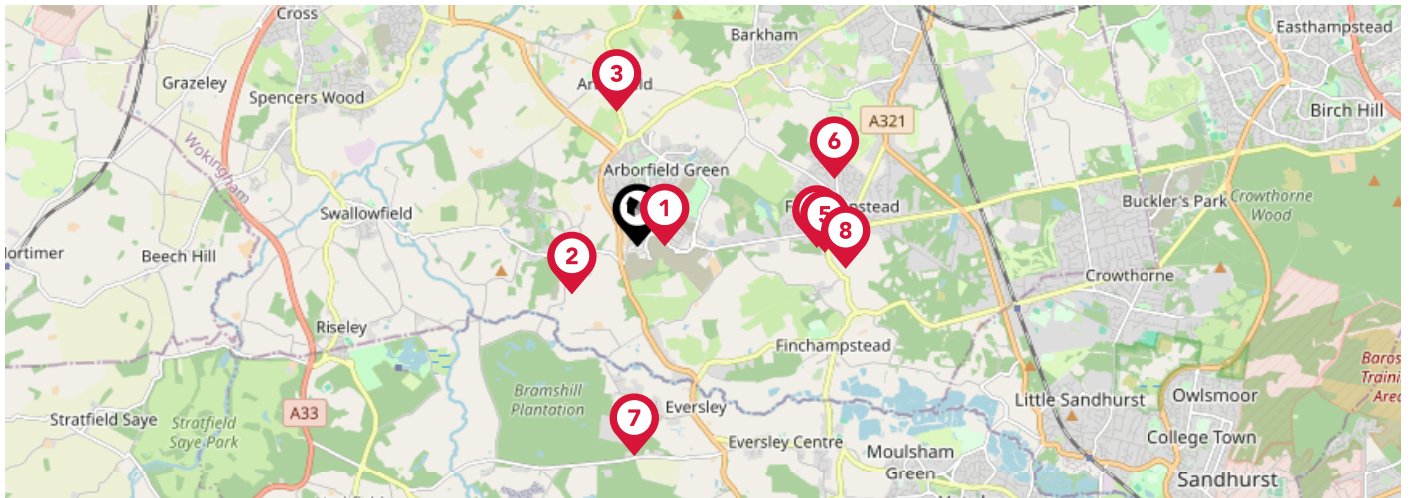

		Nursery	Primary	Secondary	College	Private
1	Bohunt School Wokingham Ofsted Rating: Good Pupils: 914 Distance:0.25	<input type="checkbox"/>	<input type="checkbox"/>	<input checked="" type="checkbox"/>	<input type="checkbox"/>	<input type="checkbox"/>
2	Farley Hill Primary School Ofsted Rating: Good Pupils: 207 Distance:0.76	<input type="checkbox"/>	<input checked="" type="checkbox"/>	<input type="checkbox"/>	<input type="checkbox"/>	<input type="checkbox"/>
3	The Coombes Church of England Primary School Ofsted Rating: Requires Improvement Pupils: 432 Distance:1.26	<input type="checkbox"/>	<input checked="" type="checkbox"/>	<input type="checkbox"/>	<input type="checkbox"/>	<input type="checkbox"/>
4	Gorse Ride Junior School Ofsted Rating: Good Pupils: 227 Distance:1.66	<input type="checkbox"/>	<input checked="" type="checkbox"/>	<input type="checkbox"/>	<input type="checkbox"/>	<input type="checkbox"/>
5	Gorse Ride Infants' School Ofsted Rating: Good Pupils: 175 Distance:1.73	<input type="checkbox"/>	<input checked="" type="checkbox"/>	<input type="checkbox"/>	<input type="checkbox"/>	<input type="checkbox"/>
6	Waverley School Ofsted Rating: Not Rated Pupils: 222 Distance:1.93	<input type="checkbox"/>	<input checked="" type="checkbox"/>	<input type="checkbox"/>	<input type="checkbox"/>	<input type="checkbox"/>
7	St Neot's School Ofsted Rating: Not Rated Pupils: 306 Distance:1.94	<input type="checkbox"/>	<input type="checkbox"/>	<input checked="" type="checkbox"/>	<input type="checkbox"/>	<input type="checkbox"/>
8	Nine Mile Ride Primary School Ofsted Rating: Good Pupils: 350 Distance:1.94	<input type="checkbox"/>	<input checked="" type="checkbox"/>	<input type="checkbox"/>	<input type="checkbox"/>	<input type="checkbox"/>

Area Schools

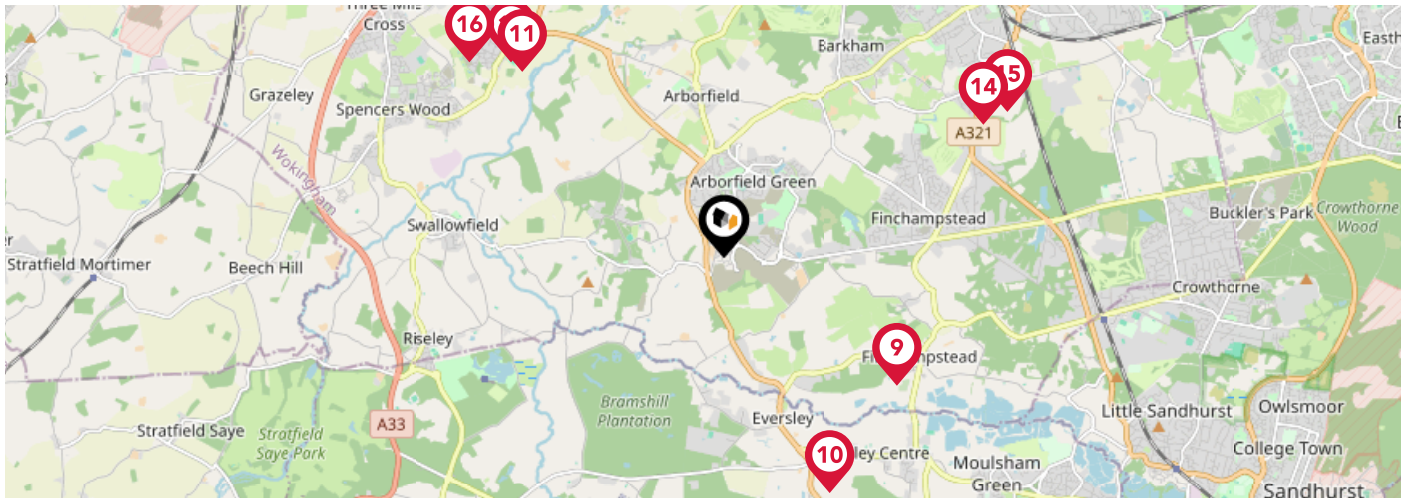

	Nursery	Primary	Secondary	College	Private
<p>9 Finchampstead CofE VA Primary School Ofsted Rating: Good Pupils: 114 Distance:2</p>	<input type="checkbox"/>	<input checked="" type="checkbox"/>	<input type="checkbox"/>	<input type="checkbox"/>	<input type="checkbox"/>
<p>10 Charles Kingsley's Church of England Primary School Ofsted Rating: Outstanding Pupils: 218 Distance:2.4</p>	<input type="checkbox"/>	<input checked="" type="checkbox"/>	<input type="checkbox"/>	<input type="checkbox"/>	<input type="checkbox"/>
<p>11 Shinfield St Mary's CofE Junior School Ofsted Rating: Good Pupils: 358 Distance:2.54</p>	<input type="checkbox"/>	<input checked="" type="checkbox"/>	<input type="checkbox"/>	<input type="checkbox"/>	<input type="checkbox"/>
<p>12 Reddam House Berkshire Ofsted Rating: Not Rated Pupils: 610 Distance:2.6</p>	<input type="checkbox"/>	<input type="checkbox"/>	<input checked="" type="checkbox"/>	<input type="checkbox"/>	<input type="checkbox"/>
<p>13 Shinfield Infant and Nursery School Ofsted Rating: Good Pupils:0 Distance:2.67</p>	<input type="checkbox"/>	<input checked="" type="checkbox"/>	<input type="checkbox"/>	<input type="checkbox"/>	<input type="checkbox"/>
<p>14 Evendons Primary School Ofsted Rating: Outstanding Pupils: 350 Distance:2.69</p>	<input type="checkbox"/>	<input checked="" type="checkbox"/>	<input type="checkbox"/>	<input type="checkbox"/>	<input type="checkbox"/>
<p>15 Luckley House School Ofsted Rating: Not Rated Pupils: 305 Distance:2.94</p>	<input type="checkbox"/>	<input type="checkbox"/>	<input checked="" type="checkbox"/>	<input type="checkbox"/>	<input type="checkbox"/>
<p>16 Alder Grove Church of England Primary School Ofsted Rating: Not Rated Pupils:0 Distance:2.97</p>	<input type="checkbox"/>	<input checked="" type="checkbox"/>	<input type="checkbox"/>	<input type="checkbox"/>	<input type="checkbox"/>

Area

Transport (National)

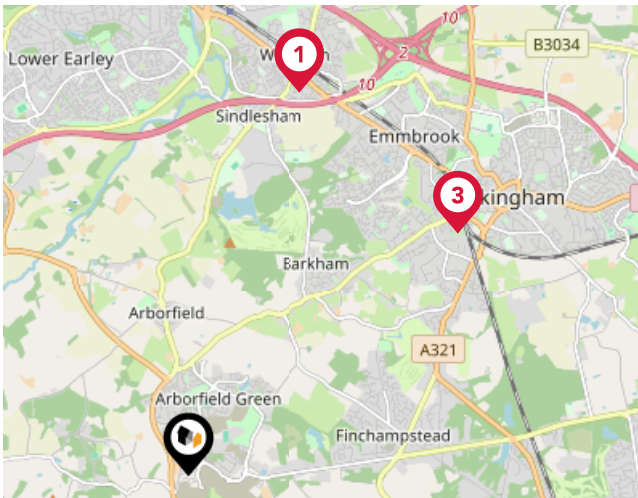

National Rail Stations

Pin	Name	Distance
1	Winkersley Rail Station	3.68 miles
2	Winkersley Rail Station	3.69 miles
3	Wokingham Rail Station	3.35 miles

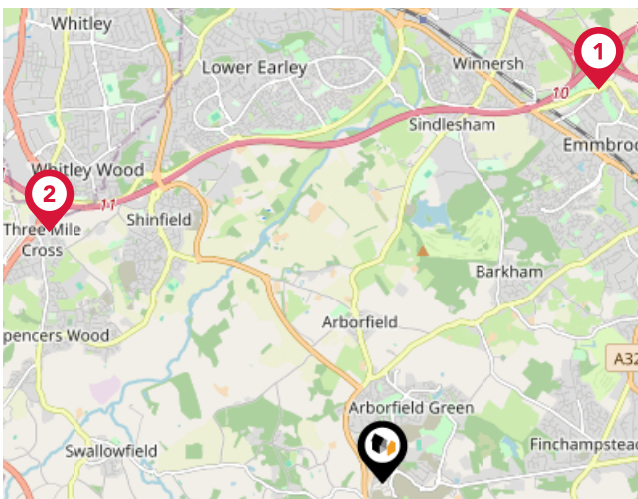

Trunk Roads/Motorways

Pin	Name	Distance
1	M4 J10	4.15 miles
2	M4 J11	3.86 miles
3	M3 J5	7.89 miles
4	M3 J4A	6.91 miles
5	M3 J4	7.54 miles

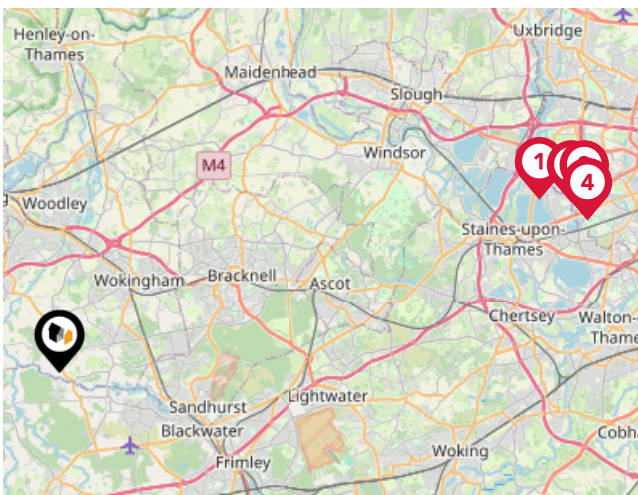

Airports/Helipads

Pin	Name	Distance
1	London Heathrow Airport Terminal 5	18.89 miles
2	London Heathrow Airport Terminal 3	19.94 miles
3	London Heathrow Airport Terminal 2	20.37 miles
4	London Heathrow Airport Terminal 4	20.31 miles

Area

Transport (Local)

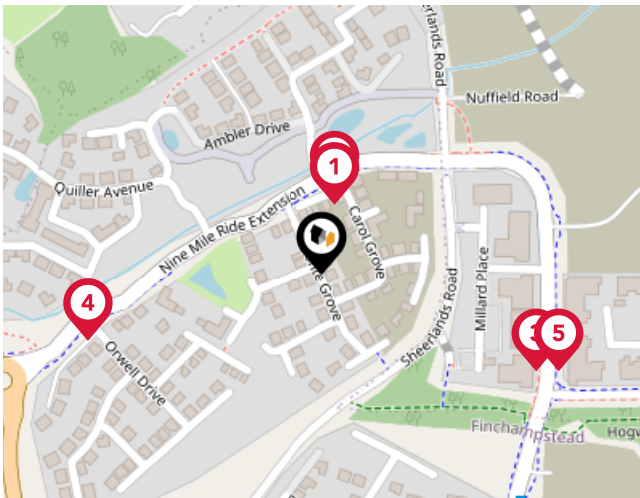

Bus Stops/Stations

Pin	Name	Distance
1	Weaver Avenue	0.04 miles
2	Weaver Avenue	0.05 miles
3	Arborfield Centre	0.14 miles
4	Orwell Drive	0.14 miles
5	Arborfield Centre	0.15 miles

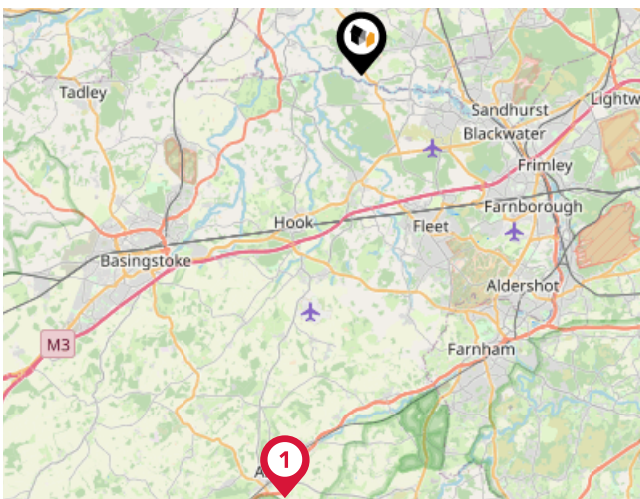

Local Connections

Pin	Name	Distance
1	Alton (Mid-Hants Railway)	15.96 miles

Market Sold in Street



14, Bronte Grove, Reading, RG2 9UN	Detached House
Last Sold Date: 24/09/2021	27/07/2020
Last Sold Price: £505,000	£494,950
19, Bronte Grove, Reading, RG2 9UN	Detached House
Last Sold Date: 24/06/2021	
Last Sold Price: £519,950	
23, Bronte Grove, Reading, RG2 9UN	Detached House
Last Sold Date: 18/06/2021	
Last Sold Price: £494,950	
17, Bronte Grove, Reading, RG2 9UN	Detached House
Last Sold Date: 18/06/2021	
Last Sold Price: £599,950	
21, Bronte Grove, Reading, RG2 9UN	Detached House
Last Sold Date: 18/06/2021	
Last Sold Price: £579,950	
15, Bronte Grove, Reading, RG2 9UN	Semi-detached House
Last Sold Date: 26/03/2021	
Last Sold Price: £419,950	
11, Bronte Grove, Reading, RG2 9UN	Semi-detached House
Last Sold Date: 26/03/2021	
Last Sold Price: £419,950	
30, Bronte Grove, Reading, RG2 9UN	Detached House
Last Sold Date: 19/03/2021	
Last Sold Price: £499,950	
9, Bronte Grove, Reading, RG2 9UN	Detached House
Last Sold Date: 15/03/2021	
Last Sold Price: £499,950	
20, Bronte Grove, Reading, RG2 9UN	Detached House
Last Sold Date: 12/03/2021	
Last Sold Price: £599,950	
28, Bronte Grove, Reading, RG2 9UN	Detached House
Last Sold Date: 02/03/2021	
Last Sold Price: £514,950	
34, Bronte Grove, Reading, RG2 9UN	Detached House
Last Sold Date: 26/02/2021	
Last Sold Price: £560,000	

NOTE: In this list we display up to 6 most recent sales records per property, since 1995.

Market Sold in Street



36, Bronte Grove, Reading, RG2 9UN	Detached House
Last Sold Date: 26/02/2021	
Last Sold Price: £579,950	
32, Bronte Grove, Reading, RG2 9UN	Detached House
Last Sold Date: 25/02/2021	
Last Sold Price: £499,950	
22, Bronte Grove, Reading, RG2 9UN	Semi-detached House
Last Sold Date: 19/01/2021	
Last Sold Price: £419,950	
24, Bronte Grove, Reading, RG2 9UN	Semi-detached House
Last Sold Date: 08/01/2021	
Last Sold Price: £419,950	
26, Bronte Grove, Reading, RG2 9UN	Detached House
Last Sold Date: 08/01/2021	
Last Sold Price: £499,950	
16, Bronte Grove, Reading, RG2 9UN	Detached House
Last Sold Date: 08/09/2020	
Last Sold Price: £599,950	
18, Bronte Grove, Reading, RG2 9UN	Detached House
Last Sold Date: 21/08/2020	
Last Sold Price: £599,950	
8, Bronte Grove, Reading, RG2 9UN	Detached House
Last Sold Date: 30/07/2020	
Last Sold Price: £599,950	
10, Bronte Grove, Reading, RG2 9UN	Detached House
Last Sold Date: 07/05/2020	
Last Sold Price: £519,950	
12, Bronte Grove, Reading, RG2 9UN	Detached House
Last Sold Date: 17/04/2020	
Last Sold Price: £599,950	
4, Bronte Grove, Reading, RG2 9UN	Detached House
Last Sold Date: 21/02/2020	
Last Sold Price: £579,950	
7, Bronte Grove, Reading, RG2 9UN	Detached House
Last Sold Date: 20/12/2019	
Last Sold Price: £579,950	

NOTE: In this list we display up to 6 most recent sales records per property, since 1995.

Market Sold in Street



5, Bronte Grove, Reading, RG2 9UN	Detached House
Last Sold Date: 20/12/2019	
Last Sold Price: £604,950	
3, Bronte Grove, Reading, RG2 9UN	Detached House
Last Sold Date: 20/12/2019	
Last Sold Price: £589,950	
2, Bronte Grove, Reading, RG2 9UN	Detached House
Last Sold Date: 18/12/2019	
Last Sold Price: £519,950	
1, Bronte Grove, Reading, RG2 9UN	Detached House
Last Sold Date: 18/12/2019	
Last Sold Price: £469,950	
6, Bronte Grove, Reading, RG2 9UN	Detached House
Last Sold Date: 22/11/2019	
Last Sold Price: £499,950	

NOTE: In this list we display up to 6 most recent sales records per property, since 1995.

Market

House Price Statistics



10 Year History of Average House Prices by Property Type in RG2

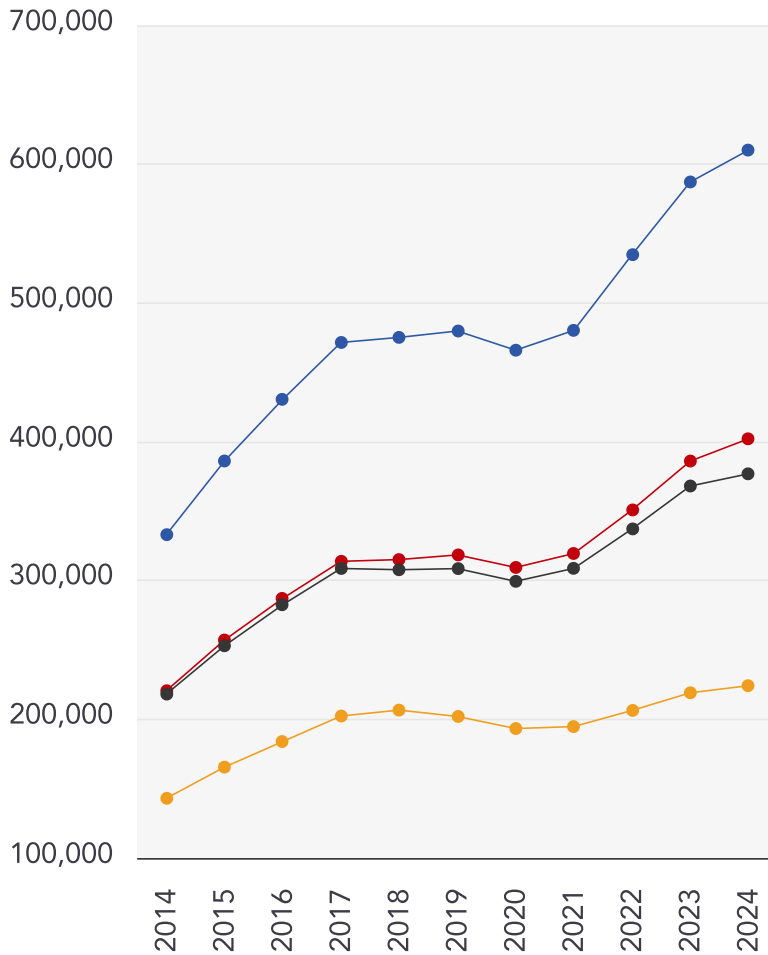

Detached

+83.21%

Semi-Detached

+82.31%

Terraced

+72.76%

Flat

+56.72%

Avocado Property

About Us



Avocado Property

We are proud to be different, we want to create a legacy as the business that positively disrupted the industry and challenged the estate agent status quo.

Our clients all get direct access to business partners who live locally and are part of their local community. We work with local businesses to help promote their companies free of charge and we give back to teachers, nurses and armed forces servicemen/women.

We are passionate about changing the industry, passionate about helping people move on to the next chapter in their lives and passionate about property.

Agent Disclaimer



Important - Please Read

These particulars do not constitute any part of an offer or contract. All statements in these details are made without liability on the part of Avocado Property or the seller.

They should not be relied upon as a statement or representation of fact and, although believed to be correct, are not guaranteed and form no part of an offer or contract. Any intending buyers must satisfy themselves as to their correctness.

Please note that all appliances and heating systems are not tested by Avocado Property and therefore no warranties can be given as to their good working order.

Avocado Property

Data Quality

We are committed to comprehensive property data being made available upfront to make the home buying and selling process quicker, easier and cheaper. This is why we have partnered with Sprift, the UK's leading supplier of property-specific data.



Contains public sector information licensed under the Open Government License v3.0

The information contained within this report is for general information purposes only and to act as a guide to the best way to market your property for the asking price.

Sprift Technologies Ltd aggregate this data from a wide variety of sources and while we endeavour to keep the information up to date and correct, we make no representations or warranties of any kind, express or implied, about the completeness, accuracy, reliability, of the information or related graphics contained within this report for any purpose.

Any reliance you place on such information is therefore strictly at your own risk. In no event will we be liable for any loss or damage including without limitation, indirect or consequential loss or damage, or any loss or damage whatsoever arising from loss of data or profits arising out of, or in connection with, the use of this report.



Avocado Property

01344 249 500

ellenandsanjay@avocadoberkshire.co.uk

www.avocadopropertyagents.co.uk

