



See More Online

# KFB: Key Facts For Buyers

A Guide to This Property & the Local Area

Thursday 18<sup>th</sup> July 2024



**FRIENDSHIP WAY, BRACKNELL, RG12**

## Avocado Property

01344 249 500

[ellenandsanjay@avocadoberkshire.co.uk](mailto:ellenandsanjay@avocadoberkshire.co.uk)

[www.avocadopropertyagents.co.uk](http://www.avocadopropertyagents.co.uk)



Powered by  
**aprift**  
Know any property instantly

# Property Overview

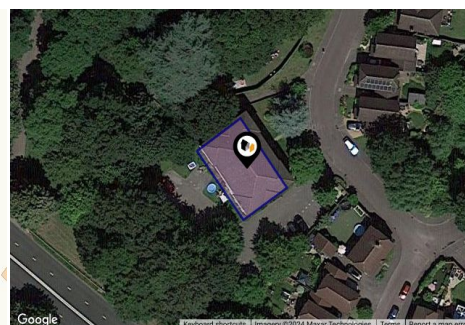
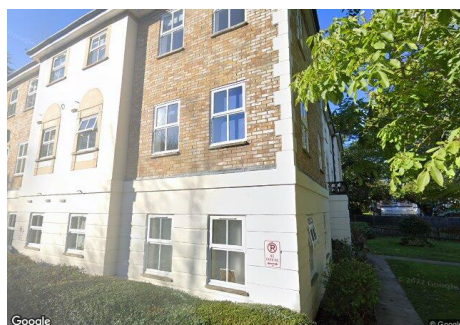

## Property

<b>Type:</b>	Flat / Maisonette	<b>Tenure:</b>	Leasehold
<b>Bedrooms:</b>	2	<b>Start Date:</b>	07/03/1996
<b>Plot Area:</b>	0.07 acres	<b>End Date:</b>	01/09/2120
<b>Year Built :</b>	1996	<b>Lease Term:</b>	125 years from 1 September 1995
<b>Council Tax :</b>	Band C	<b>Term Remaining:</b>	96 years
<b>Annual Estimate:</b>	£1,823		
<b>Title Number:</b>	BK335755		

## Local Area

<b>Local Authority:</b>	Bracknell forest
<b>Conservation Area:</b>	No
<b>Flood Risk:</b>	
● Rivers & Seas	No Risk
● Surface Water	Low

### Estimated Broadband Speeds (Standard - Superfast - Ultrafast)

<b>16</b> mb/s	<b>80</b> mb/s	<b>1000</b> mb/s

### Mobile Coverage: (based on calls indoors)



### Satellite/Fibre TV Availability:



# Area Schools

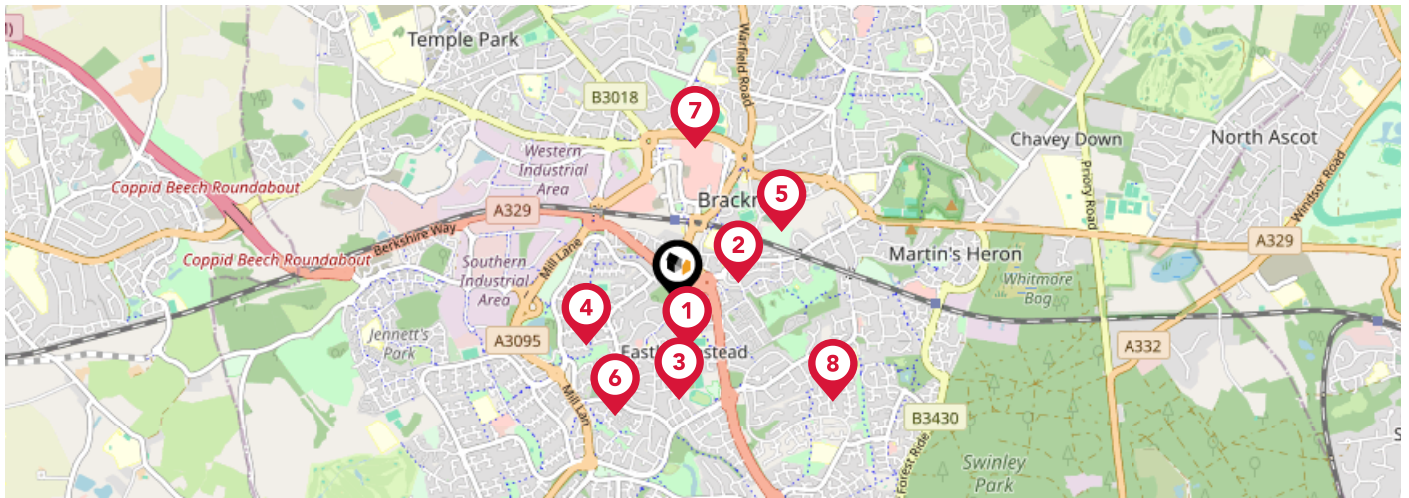

	Nursery	Primary	Secondary	College	Private
<b>1 The Brakenhale School</b> Ofsted Rating: Good   Pupils: 1165   Distance:0.22	<input type="checkbox"/>	<input type="checkbox"/>	<input checked="" type="checkbox"/>	<input type="checkbox"/>	<input type="checkbox"/>
<b>2 Ranelagh School</b> Ofsted Rating: Outstanding   Pupils: 1022   Distance:0.29	<input type="checkbox"/>	<input type="checkbox"/>	<input checked="" type="checkbox"/>	<input type="checkbox"/>	<input type="checkbox"/>
<b>3 Fox Hill Primary School</b> Ofsted Rating: Good   Pupils: 223   Distance:0.45	<input type="checkbox"/>	<input checked="" type="checkbox"/>	<input type="checkbox"/>	<input type="checkbox"/>	<input type="checkbox"/>
<b>4 Wildridings Primary School</b> Ofsted Rating: Good   Pupils: 439   Distance:0.47	<input type="checkbox"/>	<input checked="" type="checkbox"/>	<input type="checkbox"/>	<input type="checkbox"/>	<input type="checkbox"/>
<b>5 St Joseph's Catholic Primary School, Bracknell</b> Ofsted Rating: Good   Pupils: 211   Distance:0.58	<input type="checkbox"/>	<input checked="" type="checkbox"/>	<input type="checkbox"/>	<input type="checkbox"/>	<input type="checkbox"/>
<b>6 St Michael's Easthampstead Church of England Voluntary Aided Primary School</b> Ofsted Rating: Good   Pupils: 238   Distance:0.61	<input type="checkbox"/>	<input checked="" type="checkbox"/>	<input type="checkbox"/>	<input type="checkbox"/>	<input type="checkbox"/>
<b>7 Garth Hill College</b> Ofsted Rating: Good   Pupils: 1528   Distance:0.72	<input type="checkbox"/>	<input type="checkbox"/>	<input checked="" type="checkbox"/>	<input type="checkbox"/>	<input type="checkbox"/>
<b>8 Harmans Water Primary School</b> Ofsted Rating: Good   Pupils: 583   Distance:0.85	<input type="checkbox"/>	<input checked="" type="checkbox"/>	<input type="checkbox"/>	<input type="checkbox"/>	<input type="checkbox"/>

# Area Schools

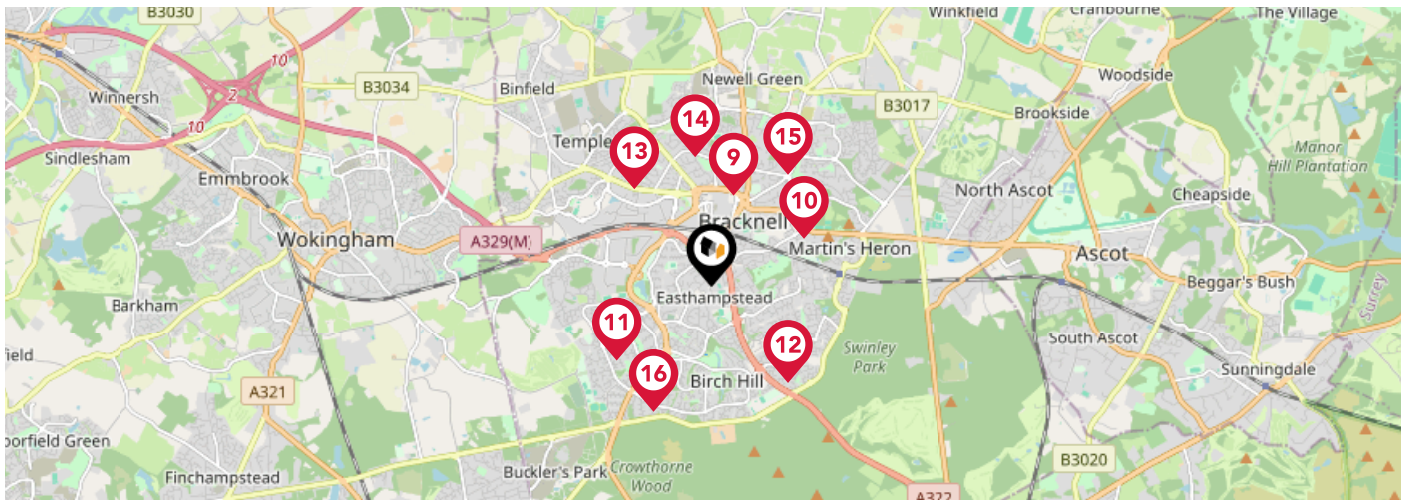

	Nursery	Primary	Secondary	College	Private
<p><b>9</b> <b>Sandy Lane Primary School</b></p> <p>Ofsted Rating: Good   Pupils: 501   Distance:0.88</p>	<input type="checkbox"/>	<input checked="" type="checkbox"/>	<input type="checkbox"/>	<input type="checkbox"/>	<input type="checkbox"/>
<p><b>10</b> <b>Holly Spring Primary School</b></p> <p>Ofsted Rating: Good   Pupils: 627   Distance:0.96</p>	<input type="checkbox"/>	<input checked="" type="checkbox"/>	<input type="checkbox"/>	<input type="checkbox"/>	<input type="checkbox"/>
<p><b>11</b> <b>Great Hollands Primary School</b></p> <p>Ofsted Rating: Good   Pupils: 363   Distance:1.11</p>	<input type="checkbox"/>	<input checked="" type="checkbox"/>	<input type="checkbox"/>	<input type="checkbox"/>	<input type="checkbox"/>
<p><b>12</b> <b>Crown Wood Primary School</b></p> <p>Ofsted Rating: Good   Pupils: 577   Distance:1.13</p>	<input type="checkbox"/>	<input checked="" type="checkbox"/>	<input type="checkbox"/>	<input type="checkbox"/>	<input type="checkbox"/>
<p><b>13</b> <b>Meadow Vale Primary School</b></p> <p>Ofsted Rating: Good   Pupils: 647   Distance:1.16</p>	<input type="checkbox"/>	<input checked="" type="checkbox"/>	<input type="checkbox"/>	<input type="checkbox"/>	<input type="checkbox"/>
<p><b>14</b> <b>Kennel Lane School</b></p> <p>Ofsted Rating: Good   Pupils: 195   Distance:1.21</p>	<input type="checkbox"/>	<input type="checkbox"/>	<input checked="" type="checkbox"/>	<input type="checkbox"/>	<input type="checkbox"/>
<p><b>15</b> <b>Warfield Church of England Primary School</b></p> <p>Ofsted Rating: Good   Pupils: 473   Distance:1.26</p>	<input type="checkbox"/>	<input checked="" type="checkbox"/>	<input type="checkbox"/>	<input type="checkbox"/>	<input type="checkbox"/>
<p><b>16</b> <b>The Pines School</b></p> <p>Ofsted Rating: Requires Improvement   Pupils: 357   Distance:1.27</p>	<input type="checkbox"/>	<input checked="" type="checkbox"/>	<input type="checkbox"/>	<input type="checkbox"/>	<input type="checkbox"/>

# Area

## Transport (National)

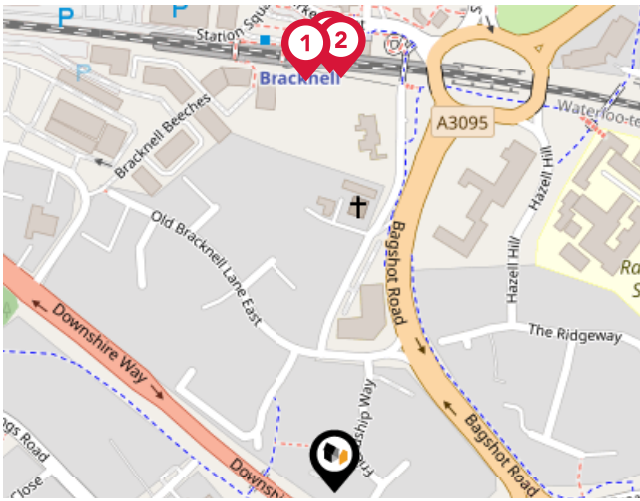

### National Rail Stations

Pin	Name	Distance
1	Bracknell Rail Station	0.24 miles
2	Bracknell Rail Station	0.24 miles
3	Bracknell Rail Station	0.24 miles

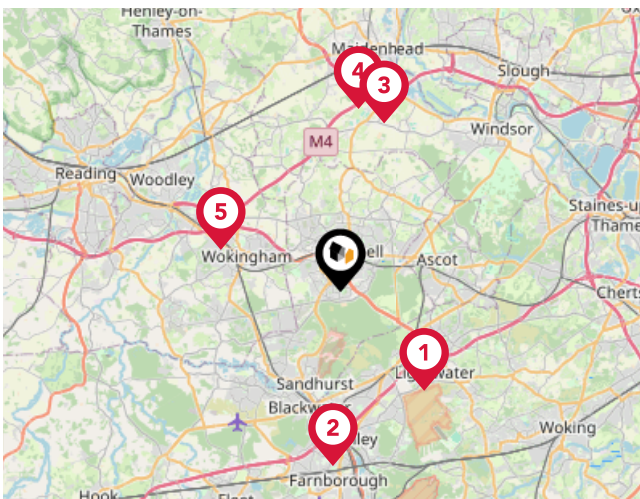

### Trunk Roads/Motorways

Pin	Name	Distance
1	M3 J3	4.83 miles
2	M3 J4	6.49 miles
3	M4 J8	6.42 miles
4	A404(M) J9A	6.8 miles
5	M4 J10	4.68 miles

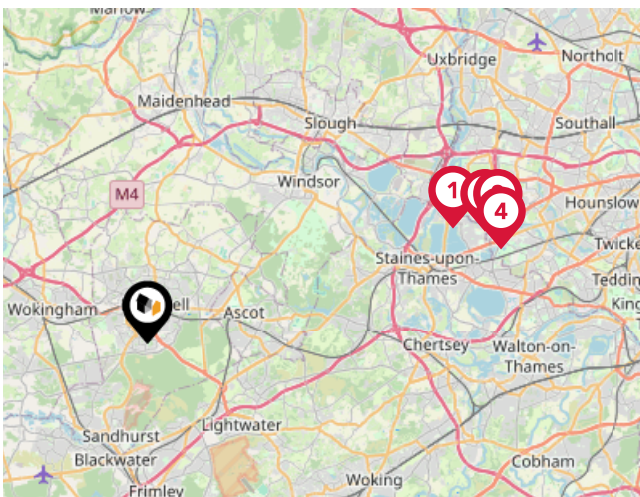

### Airports/Helipads

Pin	Name	Distance
1	London Heathrow Airport Terminal 5	12.13 miles
2	London Heathrow Airport Terminal 3	13.18 miles
3	London Heathrow Airport Terminal 2	13.61 miles
4	London Heathrow Airport Terminal 4	13.56 miles

# Area

## Transport (Local)

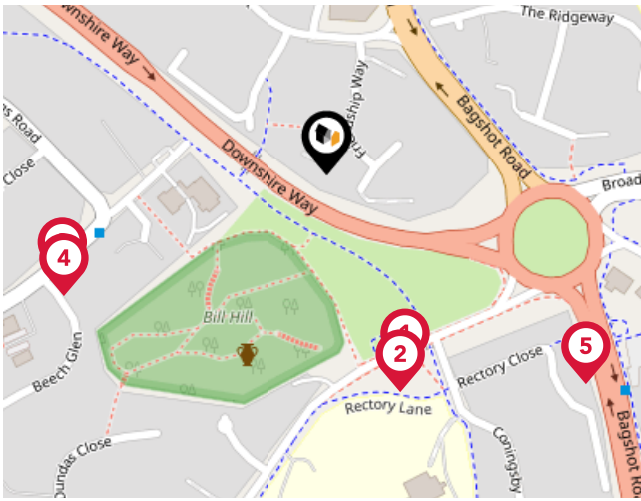

### Bus Stops/Stations

Pin	Name	Distance
1	Brakenhale School	0.12 miles
2	Brakenhale School	0.13 miles
3	Alice Gough	0.16 miles
4	Alice Gough	0.17 miles
5	Horse and Groom	0.19 miles

# Market Sold in Street



<b>3, Friendship Way, Bracknell, RG12 7SG</b>						Detached House
Last Sold Date:	27/10/2023	30/08/1995				
Last Sold Price:	£475,000	£111,000				
<b>8, Friendship Way, Bracknell, RG12 7SG</b>						Detached House
Last Sold Date:	29/06/2021	28/02/2001	26/02/1999	12/01/1996		
Last Sold Price:	£420,000	£189,000	£129,995	£101,000		
<b>23, Friendship Way, Bracknell, RG12 7SG</b>						Flat-maisonette House
Last Sold Date:	29/06/2020	07/08/2015	17/04/2008	16/06/1999	09/04/1996	
Last Sold Price:	£232,500	£220,000	£174,000	£92,000	£66,800	
<b>7, Friendship Way, Bracknell, RG12 7SG</b>						Detached House
Last Sold Date:	31/01/2020	04/08/2017	12/10/1995			
Last Sold Price:	£420,000	£385,000	£106,000			
<b>16, Friendship Way, Bracknell, RG12 7SG</b>						Flat-maisonette House
Last Sold Date:	04/04/2019	27/02/2004	08/10/1999	04/04/1996		
Last Sold Price:	£200,000	£150,000	£99,950	£64,500		
<b>18, Friendship Way, Bracknell, RG12 7SG</b>						Flat-maisonette House
Last Sold Date:	05/12/2018	20/12/2011	12/02/1996			
Last Sold Price:	£228,000	£162,000	£69,500			
<b>25, Friendship Way, Bracknell, RG12 7SG</b>						Flat-maisonette House
Last Sold Date:	13/04/2017	10/03/2004	11/12/1995			
Last Sold Price:	£247,500	£147,500	£67,000			
<b>24, Friendship Way, Bracknell, RG12 7SG</b>						Flat-maisonette House
Last Sold Date:	06/01/2016	10/07/2000	19/01/1996			
Last Sold Price:	£230,000	£108,000	£66,950			
<b>17, Friendship Way, Bracknell, RG12 7SG</b>						Flat-maisonette House
Last Sold Date:	02/07/2014	27/08/2004	08/03/1996			
Last Sold Price:	£172,500	£154,000	£69,950			
<b>14, Friendship Way, Bracknell, RG12 7SG</b>						Flat-maisonette House
Last Sold Date:	15/10/2012	03/08/2005	29/01/2001	08/12/1997	04/04/1996	
Last Sold Price:	£148,000	£152,000	£116,000	£74,000	£69,950	
<b>22, Friendship Way, Bracknell, RG12 7SG</b>						Flat-maisonette House
Last Sold Date:	10/12/2009	06/06/2002	01/12/1999	28/11/1997	15/03/1996	
Last Sold Price:	£158,500	£144,000	£99,950	£74,000	£69,950	
<b>15, Friendship Way, Bracknell, RG12 7SG</b>						Flat-maisonette House
Last Sold Date:	12/10/2007	22/04/1997				
Last Sold Price:	£160,000	£60,000				

**NOTE:** In this list we display up to 6 most recent sales records per property, since 1995.

# Market Sold in Street



<b>4, Friendship Way, Bracknell, RG12 7SG</b>			Detached House
Last Sold Date:	17/09/2003	19/04/2000	21/06/1996
Last Sold Price:	£245,000	£183,000	£104,000
<b>21, Friendship Way, Bracknell, RG12 7SG</b>			Flat-maisonette House
Last Sold Date:	09/09/2002		
Last Sold Price:	£135,000		
<b>9, Friendship Way, Bracknell, RG12 7SG</b>			Detached House
Last Sold Date:	25/08/2000	01/09/1995	
Last Sold Price:	£186,000	£111,000	
<b>19, Friendship Way, Bracknell, RG12 7SG</b>			Flat-maisonette House
Last Sold Date:	29/03/1999	17/05/1996	
Last Sold Price:	£84,000	£63,500	
<b>1, Friendship Way, Bracknell, RG12 7SG</b>			Detached House
Last Sold Date:	24/05/1996		
Last Sold Price:	£147,950		
<b>6, Friendship Way, Bracknell, RG12 7SG</b>			Detached House
Last Sold Date:	26/04/1996		
Last Sold Price:	£151,000		
<b>20, Friendship Way, Bracknell, RG12 7SG</b>			Flat-maisonette House
Last Sold Date:	19/01/1996		
Last Sold Price:	£66,000		
<b>2, Friendship Way, Bracknell, RG12 7SG</b>			Detached House
Last Sold Date:	27/10/1995		
Last Sold Price:	£124,500		
<b>5, Friendship Way, Bracknell, RG12 7SG</b>			Detached House
Last Sold Date:	14/07/1995		
Last Sold Price:	£139,950		

**NOTE:** In this list we display up to 6 most recent sales records per property, since 1995.



# Market

## House Price Statistics



10 Year History of Average House Prices by Property Type in RG12

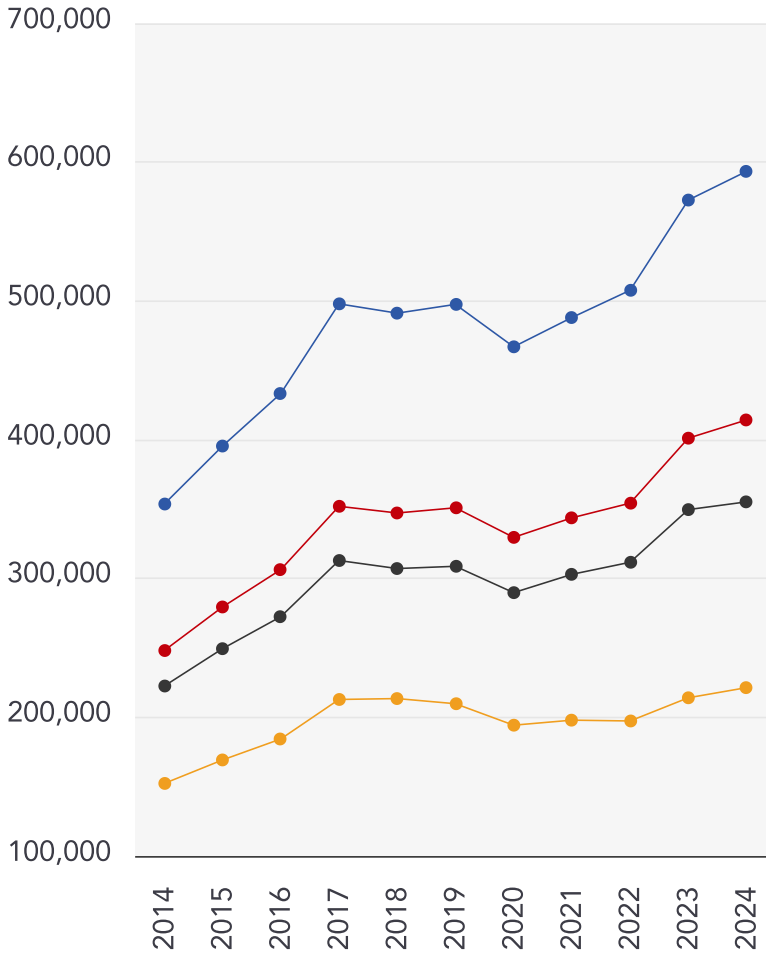

Detached

**+67.78%**

Semi-Detached

**+66.97%**

Terraced

**+59.63%**

Flat

**+45.31%**

# Avocado Property

## About Us



### Avocado Property

---

We are proud to be different, we want to create a legacy as the business that positively disrupted the industry and challenged the estate agent status quo.

Our clients all get direct access to business partners who live locally and are part of their local community. We work with local businesses to help promote their companies free of charge and we give back to teachers, nurses and armed forces servicemen/women.

We are passionate about changing the industry, passionate about helping people move on to the next chapter in their lives and passionate about property.

# Agent Disclaimer



---

## Important - Please Read

---

These particulars do not constitute any part of an offer or contract. All statements in these details are made without liability on the part of Avocado Property or the seller.

They should not be relied upon as a statement or representation of fact and, although believed to be correct, are not guaranteed and form no part of an offer or contract. Any intending buyers must satisfy themselves as to their correctness.

Please note that all appliances and heating systems are not tested by Avocado Property and therefore no warranties can be given as to their good working order.

# Avocado Property

## Data Quality

We are committed to comprehensive property data being made available upfront to make the home buying and selling process quicker, easier and cheaper. This is why we have partnered with Sprift, the UK's leading supplier of property-specific data.



### Contains public sector information licensed under the Open Government License v3.0

The information contained within this report is for general information purposes only and to act as a guide to the best way to market your property for the asking price.

Sprift Technologies Ltd aggregate this data from a wide variety of sources and while we endeavour to keep the information up to date and correct, we make no representations or warranties of any kind, express or implied, about the completeness, accuracy, reliability, of the information or related graphics contained within this report for any purpose.

Any reliance you place on such information is therefore strictly at your own risk. In no event will we be liable for any loss or damage including without limitation, indirect or consequential loss or damage, or any loss or damage whatsoever arising from loss of data or profits arising out of, or in connection with, the use of this report.



#### Avocado Property

01344 249 500

[ellenandsanjay@avocadoberkshire.co.uk](mailto:ellenandsanjay@avocadoberkshire.co.uk)

[www.avocadopropertyagents.co.uk](http://www.avocadopropertyagents.co.uk)

