



See More Online

KFB: Key Facts For Buyers

A Guide to This Property & the Local Area

Monday 22nd July 2024

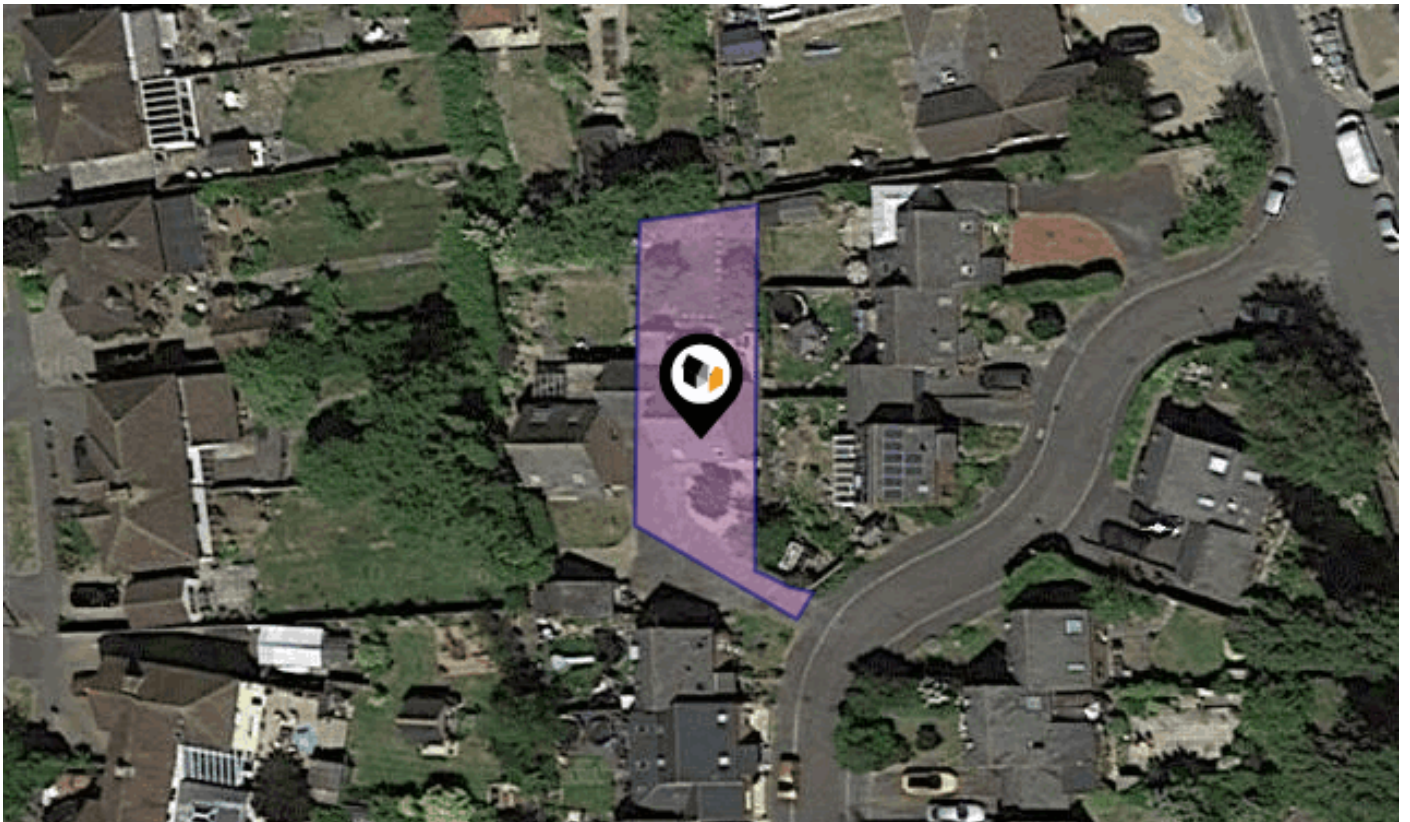

BOSLEYS ORCHARD, DIDCOT, OX11

Avocado Property

07545 349240

ollie@avocadopropertyagents.co.uk

www.avocadopropertyagents.co.uk



Property Overview



Property

Type:	Detached	Tenure:	Freehold
Bedrooms:	3		
Floor Area:	871 ft ² / 81 m ²		
Plot Area:	0.08 acres		
Year Built :	1967-1975		
Council Tax :	Band D		
Annual Estimate:	£2,357		
Title Number:	ON48766		

Local Area

Local Authority:	Oxfordshire
Conservation Area:	No
Flood Risk:	
• Rivers & Seas	No Risk
• Surface Water	Very Low

Estimated Broadband Speeds (Standard - Superfast - Ultrafast)

18 mb/s	56 mb/s	1000 mb/s

Mobile Coverage: (based on calls indoors)



Satellite/Fibre TV Availability:



Property EPC - Certificate



Energy rating

C

Valid until 16.06.2034

Score	Energy rating	Current	Potential
92+	A		
81-91	B		87 B
69-80	C	70 c	
55-68	D		
39-54	E		
21-38	F		
1-20	G		

Property

EPC - Additional Data



Additional EPC Data

Property Type:	Detached house
Flat Top Storey:	No
Top Storey:	0
Previous Extension:	0
Open Fireplace:	0
Walls:	Cavity wall filled cavity
Walls Energy:	Good
Roof:	Pitched insulated (assumed)
Roof Energy:	Average
Main Heating:	Boiler and radiators mains gas
Main Heating Controls:	Programmer room thermostat and TRVs
Hot Water System:	From main system
Hot Water Energy Efficiency:	Good
Lighting:	Low energy lighting in all fixed outlets
Floors:	Solid no insulation (assumed)
Total Floor Area:	81 m ²

Area Schools

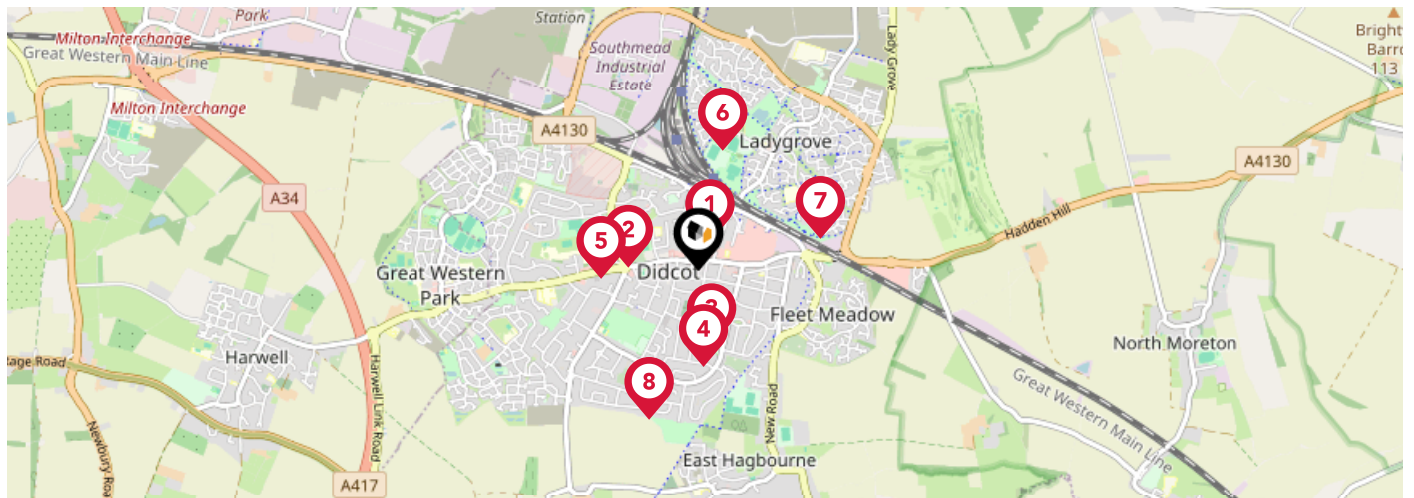

		Nursery	Primary	Secondary	College	Private
1	Lydalls Nursery School Ofsted Rating: Outstanding Pupils: 72 Distance:0.14	<input checked="" type="checkbox"/>	<input type="checkbox"/>	<input type="checkbox"/>	<input type="checkbox"/>	<input type="checkbox"/>
2	Manor Primary School Ofsted Rating: Requires Improvement Pupils: 360 Distance:0.32	<input type="checkbox"/>	<input checked="" type="checkbox"/>	<input type="checkbox"/>	<input type="checkbox"/>	<input type="checkbox"/>
3	Willowcroft Community School Ofsted Rating: Good Pupils: 447 Distance:0.35	<input type="checkbox"/>	<input checked="" type="checkbox"/>	<input type="checkbox"/>	<input type="checkbox"/>	<input type="checkbox"/>
4	St Birinus School Ofsted Rating: Good Pupils: 901 Distance:0.45	<input type="checkbox"/>	<input type="checkbox"/>	<input checked="" type="checkbox"/>	<input type="checkbox"/>	<input type="checkbox"/>
5	Didcot Girls' School Ofsted Rating: Outstanding Pupils: 1494 Distance:0.45	<input type="checkbox"/>	<input type="checkbox"/>	<input checked="" type="checkbox"/>	<input type="checkbox"/>	<input type="checkbox"/>
6	Ladygrove Park Primary School Ofsted Rating: Outstanding Pupils: 430 Distance:0.56	<input type="checkbox"/>	<input checked="" type="checkbox"/>	<input type="checkbox"/>	<input type="checkbox"/>	<input type="checkbox"/>
7	All Saints Church of England (Aided) Primary School Ofsted Rating: Good Pupils: 422 Distance:0.58	<input type="checkbox"/>	<input checked="" type="checkbox"/>	<input type="checkbox"/>	<input type="checkbox"/>	<input type="checkbox"/>
8	Northbourne Church of England Primary School Ofsted Rating: Good Pupils: 341 Distance:0.72	<input type="checkbox"/>	<input checked="" type="checkbox"/>	<input type="checkbox"/>	<input type="checkbox"/>	<input type="checkbox"/>

Area Schools

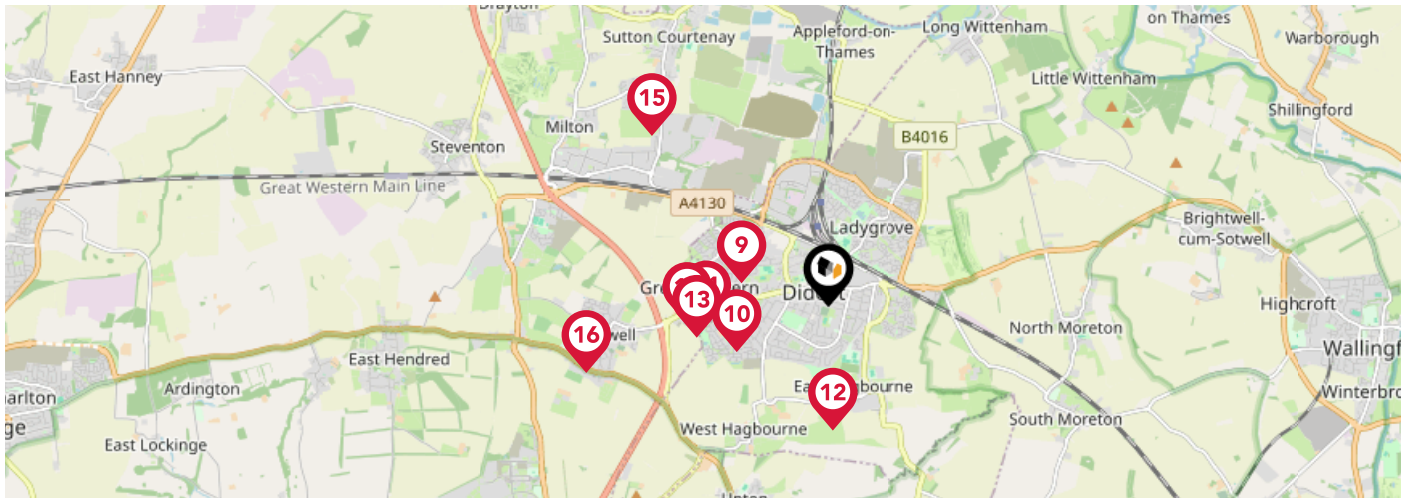

	Nursery	Primary	Secondary	College	Private
<p>9 Stephen Freeman Community Primary School</p> <p>Ofsted Rating: Good Pupils: 425 Distance:0.83</p>	<input type="checkbox"/>	<input checked="" type="checkbox"/>	<input type="checkbox"/>	<input type="checkbox"/>	<input type="checkbox"/>
<p>10 Aureus Primary School</p> <p>Ofsted Rating: Not Rated Pupils: 205 Distance:0.93</p>	<input type="checkbox"/>	<input checked="" type="checkbox"/>	<input type="checkbox"/>	<input type="checkbox"/>	<input type="checkbox"/>
<p>11 GEMS Didcot Primary Academy</p> <p>Ofsted Rating: Outstanding Pupils: 335 Distance:1.13</p>	<input type="checkbox"/>	<input checked="" type="checkbox"/>	<input type="checkbox"/>	<input type="checkbox"/>	<input type="checkbox"/>
<p>12 Hagbourne Church of England Primary School</p> <p>Ofsted Rating: Good Pupils: 206 Distance:1.14</p>	<input type="checkbox"/>	<input checked="" type="checkbox"/>	<input type="checkbox"/>	<input type="checkbox"/>	<input type="checkbox"/>
<p>13 UTC Oxfordshire</p> <p>Ofsted Rating: Good Pupils: 331 Distance:1.24</p>	<input type="checkbox"/>	<input type="checkbox"/>	<input checked="" type="checkbox"/>	<input type="checkbox"/>	<input type="checkbox"/>
<p>14 Aureus School</p> <p>Ofsted Rating: Requires Improvement Pupils: 469 Distance:1.31</p>	<input type="checkbox"/>	<input type="checkbox"/>	<input checked="" type="checkbox"/>	<input type="checkbox"/>	<input type="checkbox"/>
<p>15 Sutton Courtenay Church of England Primary School</p> <p>Ofsted Rating: Requires Improvement Pupils: 182 Distance:2.26</p>	<input type="checkbox"/>	<input checked="" type="checkbox"/>	<input type="checkbox"/>	<input type="checkbox"/>	<input type="checkbox"/>
<p>16 Harwell Primary School</p> <p>Ofsted Rating: Good Pupils: 201 Distance:2.31</p>	<input type="checkbox"/>	<input checked="" type="checkbox"/>	<input type="checkbox"/>	<input type="checkbox"/>	<input type="checkbox"/>

Area Transport (National)

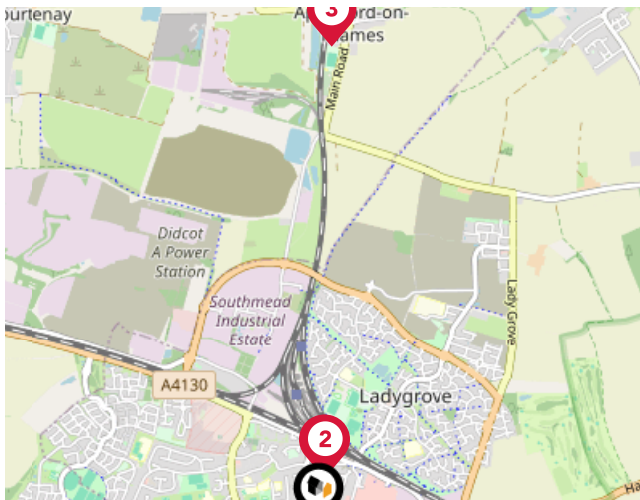

National Rail Stations

Pin	Name	Distance
1	Didcot Parkway Rail Station	0.22 miles
2	Didcot Parkway Rail Station	0.22 miles
3	Appleford Rail Station	2.2 miles

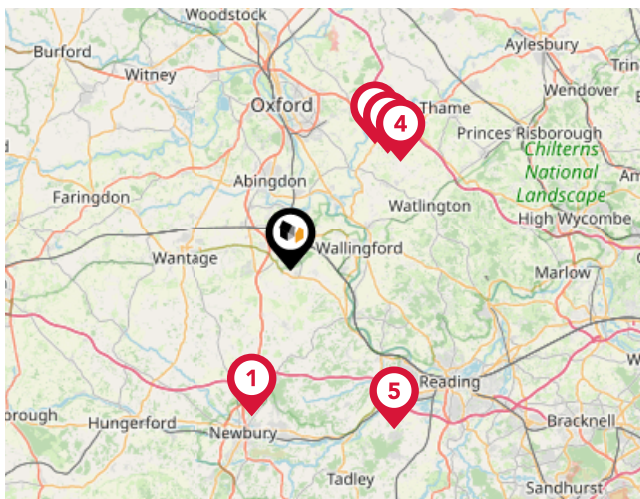

Trunk Roads/Motorways

Pin	Name	Distance
1	M4 J13	11.11 miles
2	M40 J8A	11.18 miles
3	M40 J8	11.2 miles
4	M40 J7	11.38 miles
5	M4 J12	13.98 miles

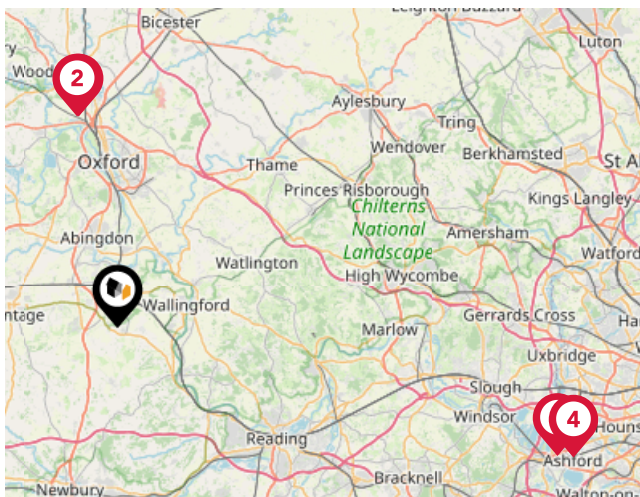

Airports/Helipads

Pin	Name	Distance
1	London Oxford Airport	15.76 miles
2	London Oxford Airport	15.84 miles
3	London Heathrow Airport Terminal 5	33.84 miles
4	London Heathrow Airport Terminal 3	34.98 miles

Area

Transport (Local)

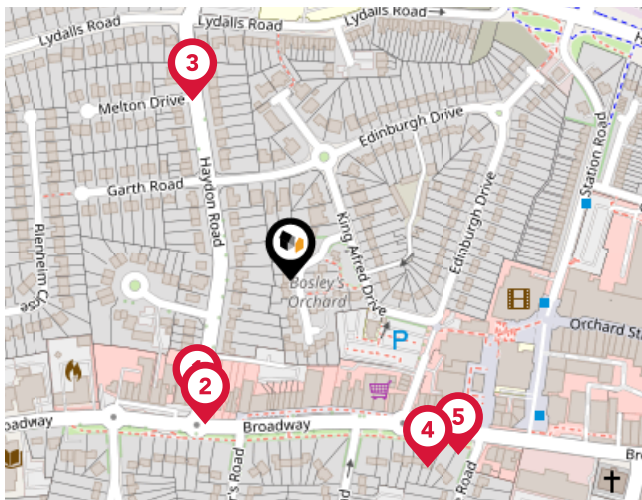

Bus Stops/Stations

Pin	Name	Distance
1	Haydon Road	0.09 miles
2	Haydon Road	0.1 miles
3	Melton Drive	0.12 miles
4	Broadway	0.13 miles
5	Broadway	0.14 miles

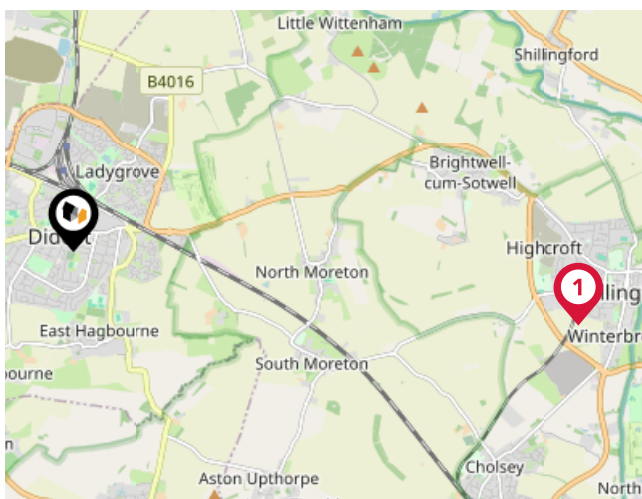

Local Connections

Pin	Name	Distance
1	Wallingford (Cholsey & Wallingford Railway)	4.7 miles

Avocado Property

About Us



Avocado Property

We are proud to be different, we want to create a legacy as the business that positively disrupted the industry and challenged the estate agent status quo.

Our clients all get direct access to business partners who live locally and are part of their local community. We work with local businesses to help promote their companies free of charge and we give back to teachers, nurses and armed forces servicemen/women.

We are passionate about changing the industry, passionate about helping people move on to the next chapter in their lives and passionate about property.

Agent Disclaimer



Important - Please Read

These particulars do not constitute any part of an offer or contract. All statements in these details are made without liability on the part of Avocado Property or the seller.

They should not be relied upon as a statement or representation of fact and, although believed to be correct, are not guaranteed and form no part of an offer or contract. Any intending buyers must satisfy themselves as to their correctness.

Please note that all appliances and heating systems are not tested by Avocado Property and therefore no warranties can be given as to their good working order.

Avocado Property

Data Quality

We are committed to comprehensive property data being made available upfront to make the home buying and selling process quicker, easier and cheaper. This is why we have partnered with Sprift, the UK's leading supplier of property-specific data.



Contains public sector information licensed under the Open Government License v3.0

The information contained within this report is for general information purposes only and to act as a guide to the best way to market your property for the asking price.

Sprift Technologies Ltd aggregate this data from a wide variety of sources and while we endeavour to keep the information up to date and correct, we make no representations or warranties of any kind, express or implied, about the completeness, accuracy, reliability, of the information or related graphics contained within this report for any purpose.

Any reliance you place on such information is therefore strictly at your own risk. In no event will we be liable for any loss or damage including without limitation, indirect or consequential loss or damage, or any loss or damage whatsoever arising from loss of data or profits arising out of, or in connection with, the use of this report.



Avocado Property

07545 349240

ollie@avocadopropertyagents.co.uk

www.avocadopropertyagents.co.uk

