



See More Online

# KFB: Key Facts For Buyers

A Guide to This Property & the Local Area

Wednesday 03<sup>rd</sup> July 2024

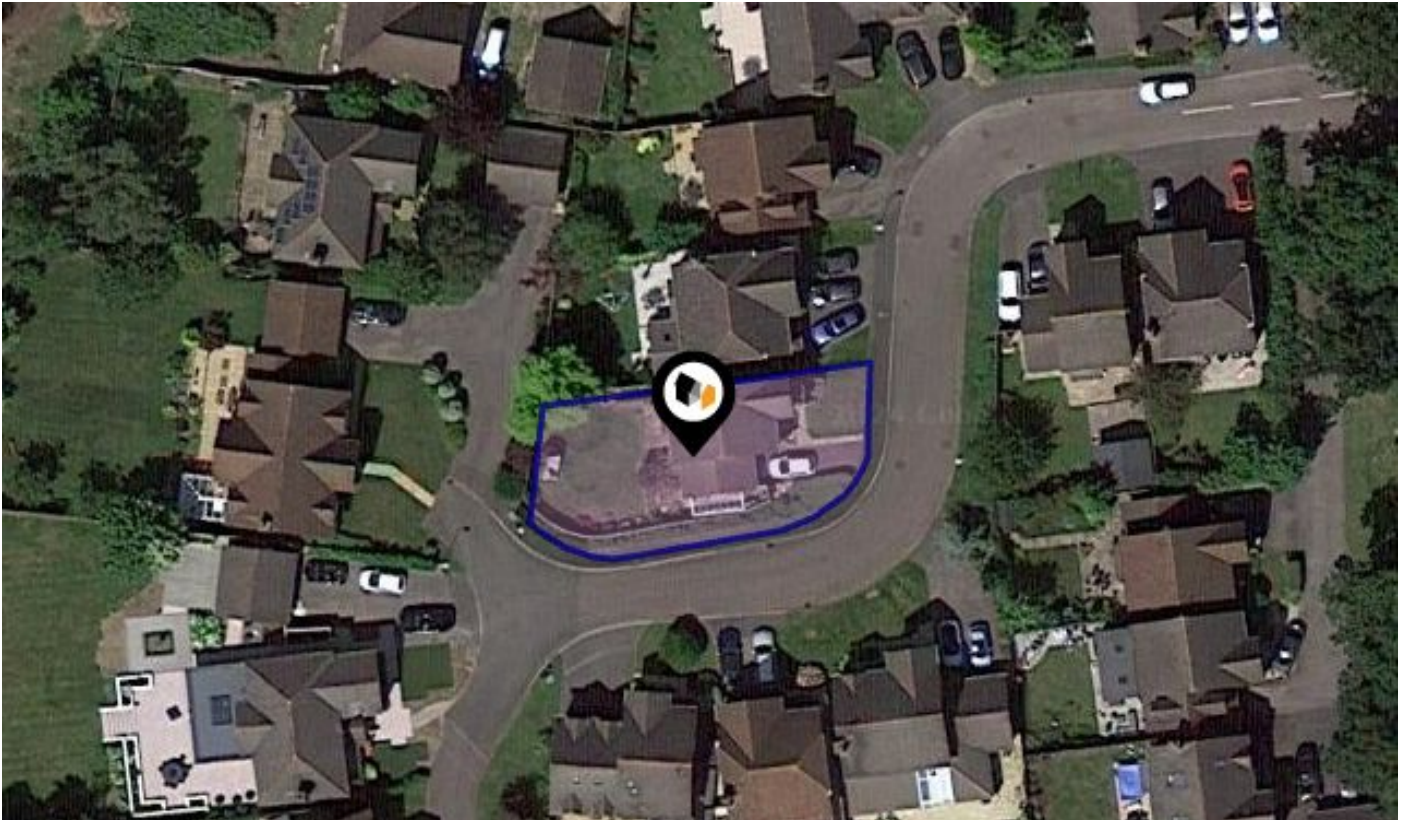

**SEVENOAKS DRIVE, SPENCERS WOOD, READING, RG7**

**Avocado Property**

01344 249 500

ellenandsanjay@avocadoberkshire.co.uk

www.avocadopropertyagents.co.uk



Powered by  
**aprift**  
Know any property instantly

# Property Overview

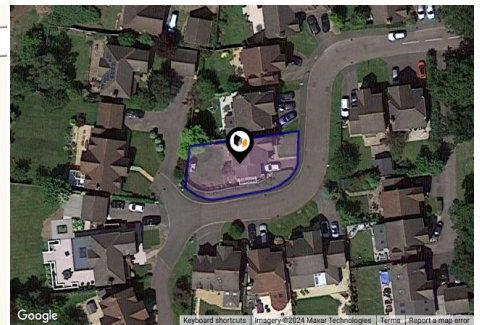

## Property

<b>Type:</b>	Detached	<b>Tenure:</b>	Freehold
<b>Bedrooms:</b>	3		
<b>Floor Area:</b>	1,011 ft <sup>2</sup> / 94 m <sup>2</sup>		
<b>Plot Area:</b>	0.09 acres		
<b>Year Built :</b>	1997		
<b>Council Tax :</b>	Band E		
<b>Annual Estimate:</b>	£2,766		
<b>Title Number:</b>	BK342576		

## Local Area

<b>Local Authority:</b>	Wokingham
<b>Conservation Area:</b>	No
<b>Flood Risk:</b>	
• Rivers & Seas	No Risk
• Surface Water	Low

### Estimated Broadband Speeds (Standard - Superfast - Ultrafast)

<b>17</b> mb/s	<b>51</b> mb/s	<b>-</b> mb/s

### Mobile Coverage: (based on calls indoors)



### Satellite/Fibre TV Availability:



# Property EPC - Certificate



Spencers Wood, READING, RG7

Energy rating

# D

Valid until 27.05.2034

Score	Energy rating	Current	Potential
92+	A		
81-91	B		86   B
69-80	C		
55-68	D	68   D	
39-54	E		
21-38	F		
1-20	G		

# Property

## EPC - Additional Data



### Additional EPC Data

<b>Property Type:</b>	Detached house
<b>Walls:</b>	Cavity wall, filled cavity
<b>Walls Energy:</b>	Good
<b>Roof:</b>	Pitched, 150 mm loft insulation
<b>Roof Energy:</b>	Good
<b>Window:</b>	Fully double glazed
<b>Window Energy:</b>	Good
<b>Main Heating:</b>	Boiler and radiators, mains gas
<b>Main Heating Energy:</b>	Good
<b>Main Heating Controls:</b>	Programmer, room thermostat and TRVs
<b>Main Heating Controls Energy:</b>	Good
<b>Hot Water System:</b>	From main system
<b>Hot Water Energy Efficiency:</b>	Good
<b>Lighting:</b>	Low energy lighting in 53% of fixed outlets
<b>Lighting Energy:</b>	Good
<b>Floors:</b>	Solid, no insulation (assumed)
<b>Secondary Heating:</b>	None
<b>Total Floor Area:</b>	94 m <sup>2</sup>

# Area Schools

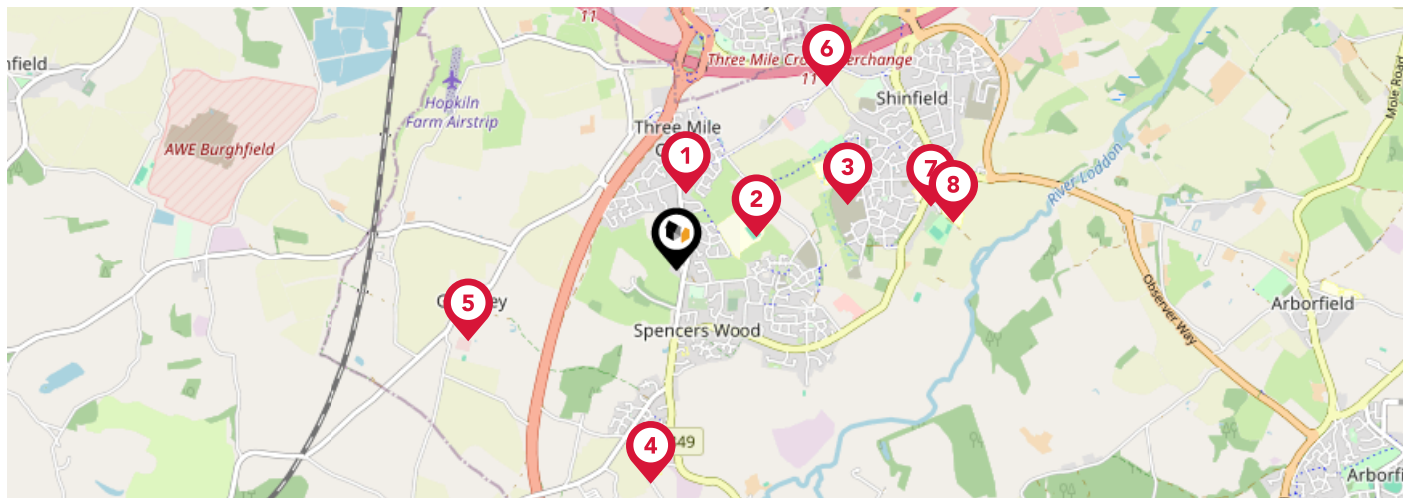

		Nursery	Primary	Secondary	College	Private
<b>1</b>	<b>The Vine Christian School</b> Ofsted Rating: Inadequate   Pupils: 25   Distance:0.36	<input type="checkbox"/>	<input type="checkbox"/>	<input checked="" type="checkbox"/>	<input type="checkbox"/>	<input type="checkbox"/>
<b>2</b>	<b>Oakbank</b> Ofsted Rating: Requires Improvement   Pupils: 498   Distance:0.4	<input type="checkbox"/>	<input type="checkbox"/>	<input checked="" type="checkbox"/>	<input type="checkbox"/>	<input type="checkbox"/>
<b>3</b>	<b>Alder Grove Church of England Primary School</b> Ofsted Rating: Not Rated   Pupils:0   Distance:0.85	<input type="checkbox"/>	<input checked="" type="checkbox"/>	<input type="checkbox"/>	<input type="checkbox"/>	<input type="checkbox"/>
<b>4</b>	<b>Lambs Lane Primary School</b> Ofsted Rating: Good   Pupils: 202   Distance:0.99	<input type="checkbox"/>	<input checked="" type="checkbox"/>	<input type="checkbox"/>	<input type="checkbox"/>	<input type="checkbox"/>
<b>5</b>	<b>Grazeley Parochial Church of England Aided Primary School</b> Ofsted Rating: Good   Pupils: 200   Distance:1.02	<input type="checkbox"/>	<input checked="" type="checkbox"/>	<input type="checkbox"/>	<input type="checkbox"/>	<input type="checkbox"/>
<b>6</b>	<b>OneSchool Global UK Reading Primary Campus</b> Ofsted Rating: Not Rated   Pupils: 40   Distance:1.1	<input type="checkbox"/>	<input checked="" type="checkbox"/>	<input type="checkbox"/>	<input type="checkbox"/>	<input type="checkbox"/>
<b>7</b>	<b>Shinfield Infant and Nursery School</b> Ofsted Rating: Good   Pupils:0   Distance:1.22	<input type="checkbox"/>	<input checked="" type="checkbox"/>	<input type="checkbox"/>	<input type="checkbox"/>	<input type="checkbox"/>
<b>8</b>	<b>Shinfield St Mary's CofE Junior School</b> Ofsted Rating: Good   Pupils: 358   Distance:1.3	<input type="checkbox"/>	<input checked="" type="checkbox"/>	<input type="checkbox"/>	<input type="checkbox"/>	<input type="checkbox"/>

# Area Schools

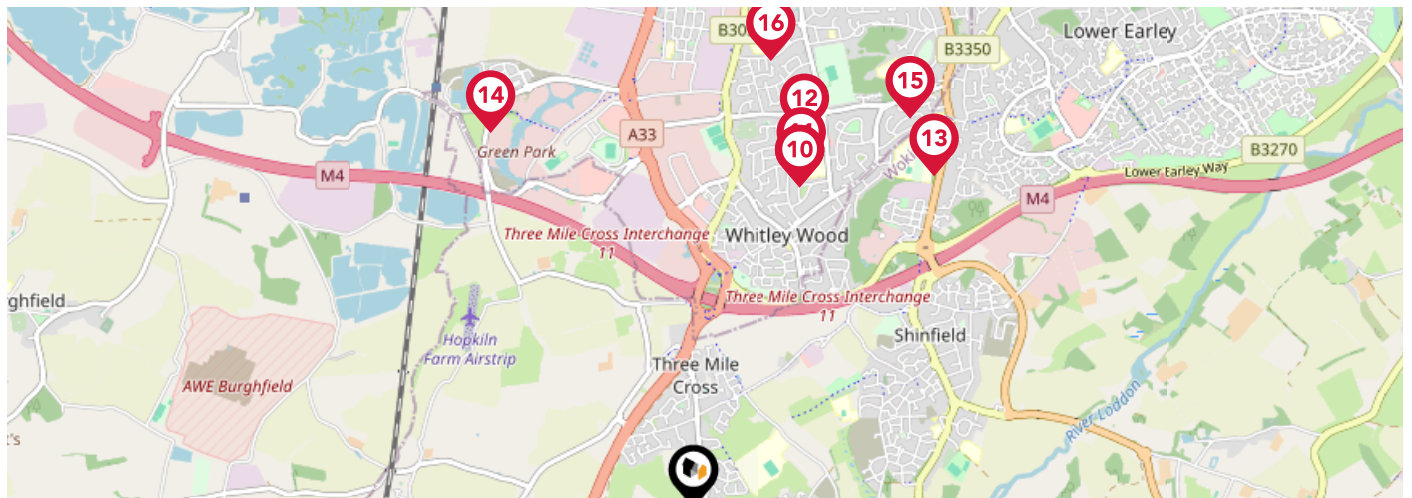

	Nursery	Primary	Secondary	College	Private
<p><b>9</b> <b>Geoffrey Field Junior School</b> Ofsted Rating: Good   Pupils: 358   Distance: 1.56</p>	<input type="checkbox"/>	<input checked="" type="checkbox"/>	<input type="checkbox"/>	<input type="checkbox"/>	<input type="checkbox"/>
<p><b>10</b> <b>Geoffrey Field Infant School</b> Ofsted Rating: Outstanding   Pupils: 321   Distance: 1.56</p>	<input type="checkbox"/>	<input checked="" type="checkbox"/>	<input type="checkbox"/>	<input type="checkbox"/>	<input type="checkbox"/>
<p><b>11</b> <b>Christ The King Catholic Primary School</b> Ofsted Rating: Good   Pupils: 359   Distance: 1.64</p>	<input type="checkbox"/>	<input checked="" type="checkbox"/>	<input type="checkbox"/>	<input type="checkbox"/>	<input type="checkbox"/>
<p><b>12</b> <b>John Madejski Academy</b> Ofsted Rating: Requires Improvement   Pupils: 633   Distance: 1.79</p>	<input type="checkbox"/>	<input type="checkbox"/>	<input checked="" type="checkbox"/>	<input type="checkbox"/>	<input type="checkbox"/>
<p><b>13</b> <b>Crosfields School</b> Ofsted Rating: Not Rated   Pupils: 572   Distance: 1.9</p>	<input type="checkbox"/>	<input type="checkbox"/>	<input checked="" type="checkbox"/>	<input type="checkbox"/>	<input type="checkbox"/>
<p><b>14</b> <b>Green Park Village Primary Academy</b> Ofsted Rating: Not Rated   Pupils: 0   Distance: 1.98</p>	<input type="checkbox"/>	<input checked="" type="checkbox"/>	<input type="checkbox"/>	<input type="checkbox"/>	<input type="checkbox"/>
<p><b>15</b> <b>The Ridgeway Primary School</b> Ofsted Rating: Good   Pupils: 443   Distance: 2.06</p>	<input type="checkbox"/>	<input checked="" type="checkbox"/>	<input type="checkbox"/>	<input type="checkbox"/>	<input type="checkbox"/>
<p><b>16</b> <b>Whitley Park Primary and Nursery School</b> Ofsted Rating: Good   Pupils: 596   Distance: 2.1</p>	<input type="checkbox"/>	<input checked="" type="checkbox"/>	<input type="checkbox"/>	<input type="checkbox"/>	<input type="checkbox"/>

# Area

## Transport (National)

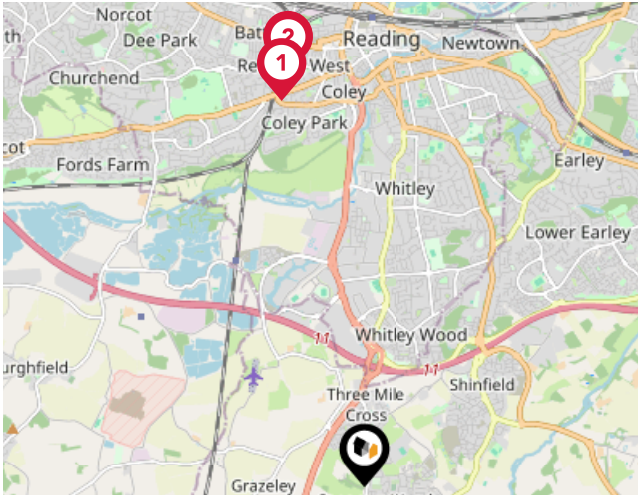

### National Rail Stations

Pin	Name	Distance
1	Reading West Rail Station	3.65 miles
2	Reading West Rail Station	3.87 miles
3	Reading West Rail Station	3.88 miles

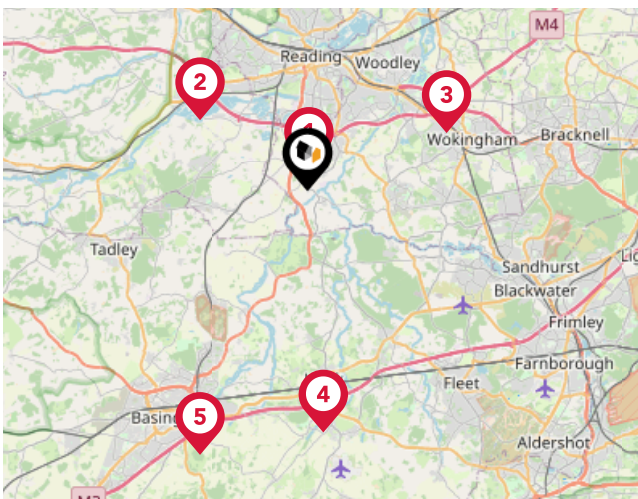

### Trunk Roads/Motorways

Pin	Name	Distance
1	M4 J11	0.83 miles
2	M4 J12	4.76 miles
3	M4 J10	5.58 miles
4	M3 J5	8.97 miles
5	M3 J6	10.54 miles

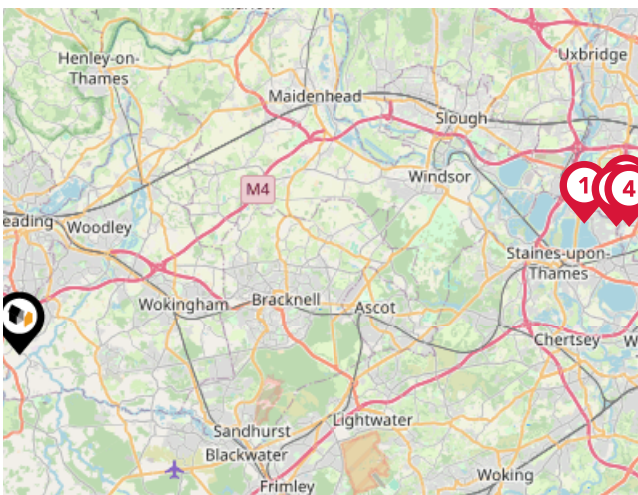

### Airports/Helipads

Pin	Name	Distance
1	London Heathrow Airport Terminal 5	21.49 miles
2	London Heathrow Airport Terminal 3	22.59 miles
3	London Heathrow Airport	23.03 miles
4	London Heathrow Airport Terminal 2	23.03 miles

# Area

## Transport (Local)

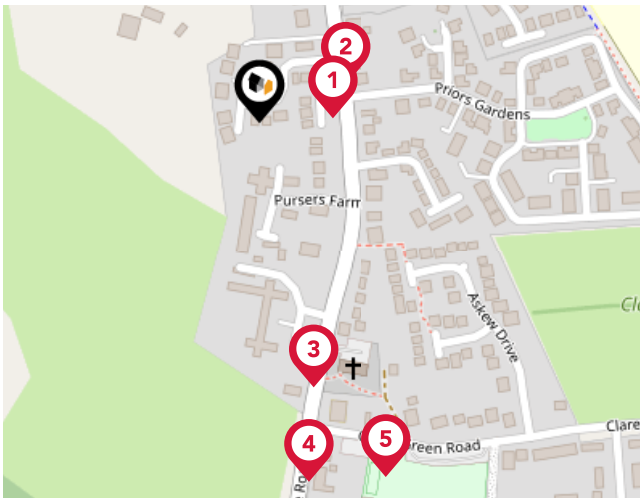

### Bus Stops/Stations

Pin	Name	Distance
1	Sevenoaks Drive	0.04 miles
2	Sevenoaks Drive	0.05 miles
3	St Michaels Hall	0.16 miles
4	St Michaels Hall	0.21 miles
5	Clares Green Road	0.22 miles

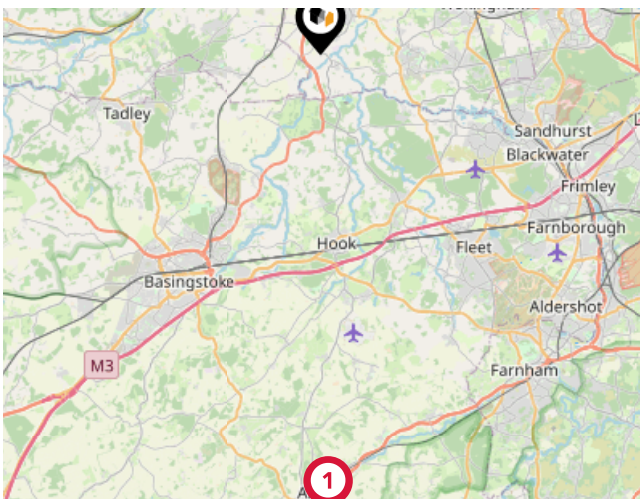

### Local Connections

Pin	Name	Distance
1	Alton (Mid-Hants Railway)	17.2 miles



# Market Sold in Street



<b>9, Sevenoaks Drive, Reading, RG7 1AZ</b>					Detached House	
Last Sold Date:	16/02/2022	18/05/2007	17/12/2004	21/03/1997		
Last Sold Price:	£530,000	£340,000	£297,250	£124,950		
<b>7, Sevenoaks Drive, Reading, RG7 1AZ</b>					Detached House	
Last Sold Date:	14/07/2017	30/04/1997				
Last Sold Price:	£505,000	£159,950				
<b>6, Sevenoaks Drive, Reading, RG7 1AZ</b>					Detached House	
Last Sold Date:	13/04/2017	21/05/1999	24/04/1997			
Last Sold Price:	£467,000	£164,000	£141,500			
<b>1, Sevenoaks Drive, Reading, RG7 1AZ</b>					Detached House	
Last Sold Date:	19/08/2015	20/04/2007	05/05/2006	08/04/1997		
Last Sold Price:	£610,000	£475,000	£400,000	£179,950		
<b>3, Sevenoaks Drive, Reading, RG7 1AZ</b>					Detached House	
Last Sold Date:	17/12/2012	31/01/2007	20/11/2001	17/04/2000	04/04/1997	
Last Sold Price:	£337,500	£315,000	£246,500	£205,000	£130,000	
<b>2, Sevenoaks Drive, Reading, RG7 1AZ</b>					Detached House	
Last Sold Date:	06/11/2009	23/02/2001	08/08/1997			
Last Sold Price:	£405,000	£295,500	£199,950			
<b>4, Sevenoaks Drive, Reading, RG7 1AZ</b>					Detached House	
Last Sold Date:	27/08/2004	23/09/1997				
Last Sold Price:	£392,500	£197,000				
<b>15, Sevenoaks Drive, Reading, RG7 1AZ</b>					Detached House	
Last Sold Date:	28/11/2003	16/04/1997				
Last Sold Price:	£300,000	£153,000				
<b>18, Sevenoaks Drive, Reading, RG7 1AZ</b>					Detached House	
Last Sold Date:	06/08/1997					
Last Sold Price:	£255,000					
<b>12, Sevenoaks Drive, Reading, RG7 1AZ</b>					Detached House	
Last Sold Date:	25/07/1997					
Last Sold Price:	£245,950					
<b>14, Sevenoaks Drive, Reading, RG7 1AZ</b>					Detached House	
Last Sold Date:	25/07/1997					
Last Sold Price:	£265,950					
<b>16, Sevenoaks Drive, Reading, RG7 1AZ</b>					Detached House	
Last Sold Date:	25/07/1997					
Last Sold Price:	£235,000					

**NOTE:** In this list we display up to 6 most recent sales records per property, since 1995.

# Market Sold in Street



<b>8, Sevenoaks Drive, Reading, RG7 1AZ</b>	Detached House
Last Sold Date: 30/04/1997	
Last Sold Price: £159,950	
<b>17, Sevenoaks Drive, Reading, RG7 1AZ</b>	Detached House
Last Sold Date: 24/04/1997	
Last Sold Price: £135,000	
<b>10, Sevenoaks Drive, Reading, RG7 1AZ</b>	Detached House
Last Sold Date: 16/04/1997	
Last Sold Price: £124,950	
<b>11, Sevenoaks Drive, Reading, RG7 1AZ</b>	Detached House
Last Sold Date: 11/04/1997	
Last Sold Price: £175,000	
<b>5, Sevenoaks Drive, Reading, RG7 1AZ</b>	Detached House
Last Sold Date: 21/03/1997	
Last Sold Price: £119,950	

**NOTE:** In this list we display up to 6 most recent sales records per property, since 1995.

# Market

## House Price Statistics



10 Year History of Average House Prices by Property Type in RG7

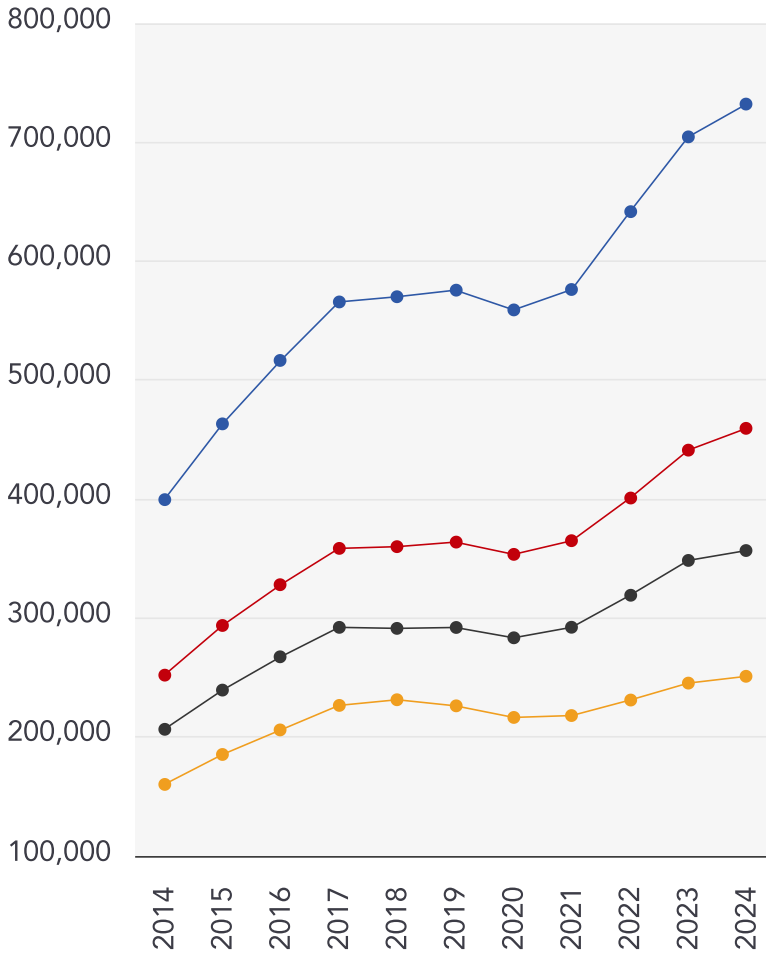

Detached

**+83.21%**

Semi-Detached

**+82.31%**

Terraced

**+72.76%**

Flat

**+56.72%**

# Avocado Property

## About Us



### Avocado Property

---

We are proud to be different, we want to create a legacy as the business that positively disrupted the industry and challenged the estate agent status quo.

Our clients all get direct access to business partners who live locally and are part of their local community. We work with local businesses to help promote their companies free of charge and we give back to teachers, nurses and armed forces servicemen/women.

We are passionate about changing the industry, passionate about helping people move on to the next chapter in their lives and passionate about property.

# Agent Disclaimer



---

## Important - Please Read

---

These particulars do not constitute any part of an offer or contract. All statements in these details are made without liability on the part of Avocado Property or the seller.

They should not be relied upon as a statement or representation of fact and, although believed to be correct, are not guaranteed and form no part of an offer or contract. Any intending buyers must satisfy themselves as to their correctness.

Please note that all appliances and heating systems are not tested by Avocado Property and therefore no warranties can be given as to their good working order.

# Avocado Property

## Data Quality

We are committed to comprehensive property data being made available upfront to make the home buying and selling process quicker, easier and cheaper. This is why we have partnered with Sprift, the UK's leading supplier of property-specific data.



### Contains public sector information licensed under the Open Government License v3.0

The information contained within this report is for general information purposes only and to act as a guide to the best way to market your property for the asking price.

Sprift Technologies Ltd aggregate this data from a wide variety of sources and while we endeavour to keep the information up to date and correct, we make no representations or warranties of any kind, express or implied, about the completeness, accuracy, reliability, of the information or related graphics contained within this report for any purpose.

Any reliance you place on such information is therefore strictly at your own risk. In no event will we be liable for any loss or damage including without limitation, indirect or consequential loss or damage, or any loss or damage whatsoever arising from loss of data or profits arising out of, or in connection with, the use of this report.



#### Avocado Property

01344 249 500

[ellenandsanjay@avocadoberkshire.co.uk](mailto:ellenandsanjay@avocadoberkshire.co.uk)

[www.avocadopropertyagents.co.uk](http://www.avocadopropertyagents.co.uk)

