



See More Online

KFB: Key Facts For Buyers

A Guide to This Property & the Local Area

Tuesday 25th June 2024

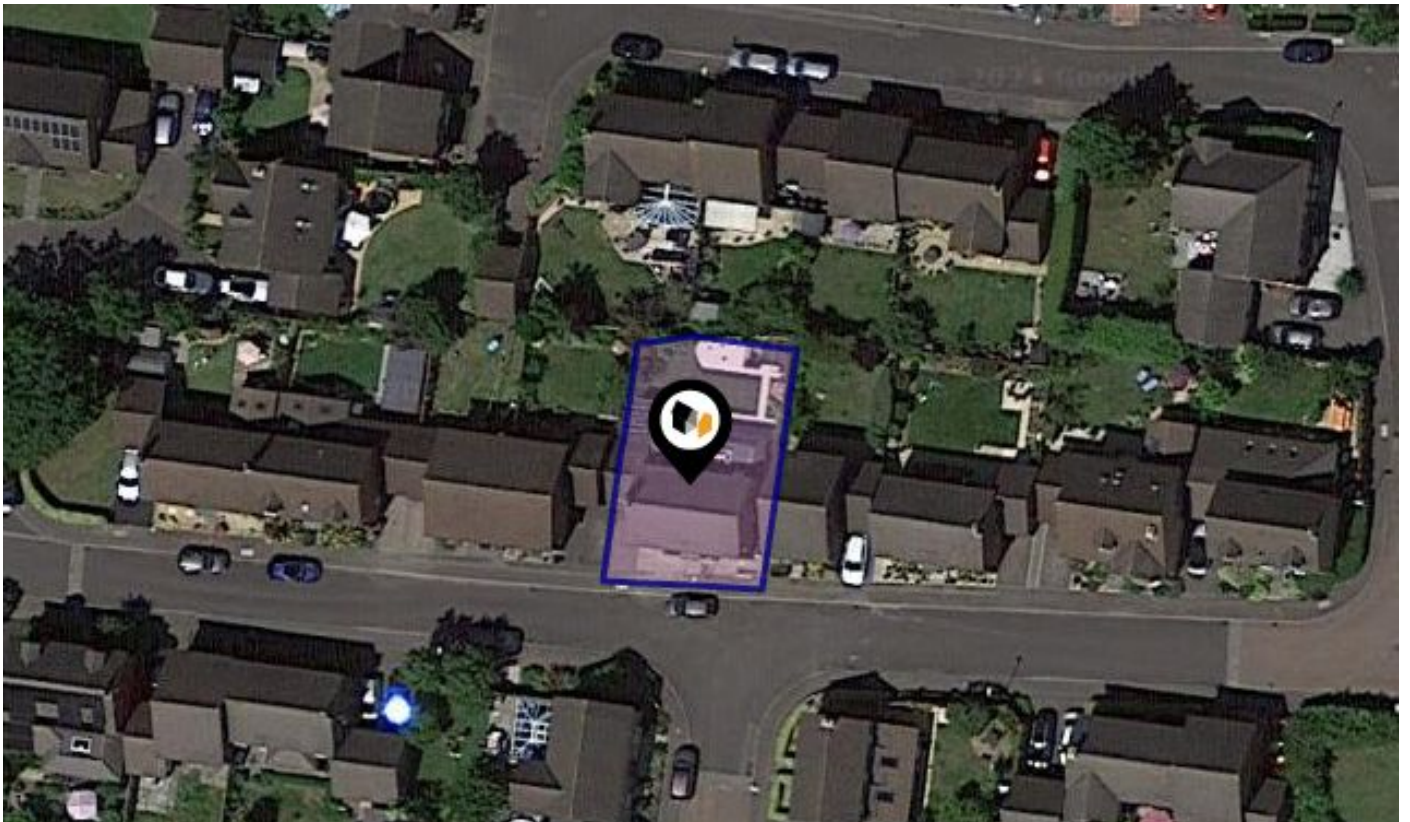

BILBERRY GARDENS, MORTIMER, READING, RG7

Avocado Property

01344 249 500

ellenandsanjay@avocadoberkshire.co.uk

www.avocadopropertyagents.co.uk



Property Overview

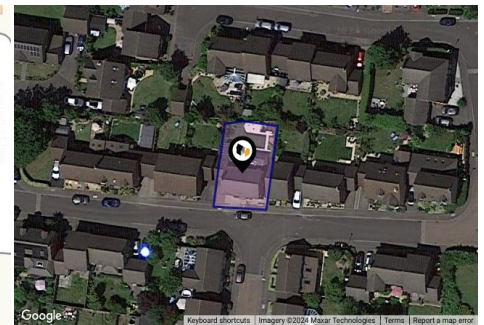

Property

Type:	Detached	Tenure:	Freehold
Bedrooms:	3		
Floor Area:	1,388 ft ² / 129 m ²		
Plot Area:	0.07 acres		
Year Built :	2006		
Council Tax :	Band F		
Annual Estimate:	£3,270		
Title Number:	BK404267		

Local Area

Local Authority:	West berkshire
Conservation Area:	No
Flood Risk:	
• Rivers & Seas	No Risk
• Surface Water	Very Low

Estimated Broadband Speeds (Standard - Superfast - Ultrafast)

17 mb/s	1000 mb/s

Mobile Coverage: (based on calls indoors)



Satellite/Fibre TV Availability:



Planning History

This Address



Planning records for: *Bilberry Gardens, Mortimer, Reading, RG7*

Reference - 14/02241/HOUSE	
Decision:	Decided
Date:	02nd September 2014
Description:	Single storey rear extension.

Property EPC - Certificate



READING, RG7

Energy rating

C

Valid until 26.10.2018

Score	Energy rating	Current	Potential
92+	A		
81-91	B		
69-80	C	75 c	78 c
55-68	D		
39-54	E		
21-38	F		
1-20	G		

Property

EPC - Additional Data



Additional EPC Data

Walls:	Cavity wall, as built, insulated (assumed)
Walls Energy:	Good
Roof:	Pitched, 200 mm loft insulation
Roof Energy:	Good
Window:	Fully double glazed
Window Energy:	Good
Main Heating:	Boiler and radiators, mains gas
Main Heating Energy:	Very good
Main Heating Controls:	Programmer, room thermostat and TRVs
Main Heating Controls Energy:	Average
Hot Water System:	From main system
Hot Water Energy Efficiency:	Very good
Lighting:	Low energy lighting in 20% of fixed outlets
Lighting Energy:	Poor
Floors:	Suspended, no insulation (assumed)
Secondary Heating:	Room heaters, mains gas
Total Floor Area:	129 m ²

Area Schools

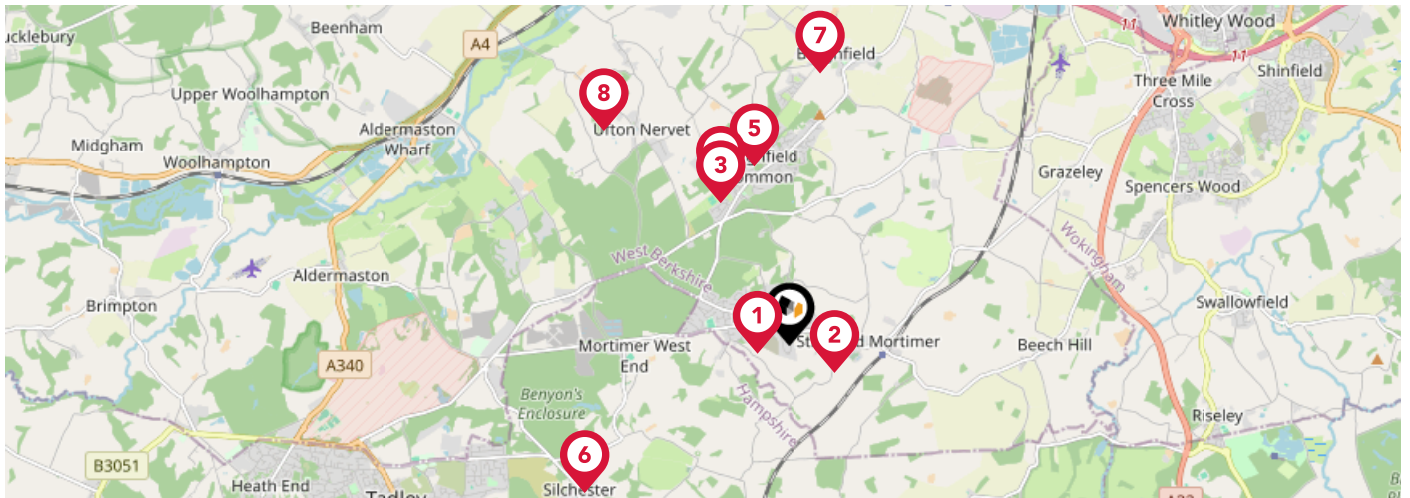

	Nursery	Primary	Secondary	College	Private
<p>1 Mortimer St. John's C.E. Infant School Ofsted Rating: Good Pupils: 168 Distance:0.31</p>	<input type="checkbox"/>	<input checked="" type="checkbox"/>	<input type="checkbox"/>	<input type="checkbox"/>	<input type="checkbox"/>
<p>2 Mortimer St Mary's C.E. Junior School Ofsted Rating: Good Pupils: 211 Distance:0.47</p>	<input type="checkbox"/>	<input checked="" type="checkbox"/>	<input type="checkbox"/>	<input type="checkbox"/>	<input type="checkbox"/>
<p>3 The Willink School Ofsted Rating: Good Pupils: 1117 Distance:1.47</p>	<input type="checkbox"/>	<input type="checkbox"/>	<input checked="" type="checkbox"/>	<input type="checkbox"/>	<input type="checkbox"/>
<p>4 Mrs Bland's Infant School Ofsted Rating: Good Pupils: 228 Distance:1.59</p>	<input type="checkbox"/>	<input checked="" type="checkbox"/>	<input type="checkbox"/>	<input type="checkbox"/>	<input type="checkbox"/>
<p>5 Garland Junior School Ofsted Rating: Good Pupils: 220 Distance:1.69</p>	<input type="checkbox"/>	<input checked="" type="checkbox"/>	<input type="checkbox"/>	<input type="checkbox"/>	<input type="checkbox"/>
<p>6 Silchester Church of England Primary School Ofsted Rating: Good Pupils: 208 Distance:2.33</p>	<input type="checkbox"/>	<input checked="" type="checkbox"/>	<input type="checkbox"/>	<input type="checkbox"/>	<input type="checkbox"/>
<p>7 Burghfield St Mary's C.E. Primary School Ofsted Rating: Good Pupils: 211 Distance:2.53</p>	<input type="checkbox"/>	<input checked="" type="checkbox"/>	<input type="checkbox"/>	<input type="checkbox"/>	<input type="checkbox"/>
<p>8 Sulhamstead and Upton Nernet School Ofsted Rating: Good Pupils: 103 Distance:2.63</p>	<input type="checkbox"/>	<input checked="" type="checkbox"/>	<input type="checkbox"/>	<input type="checkbox"/>	<input type="checkbox"/>

Area Schools

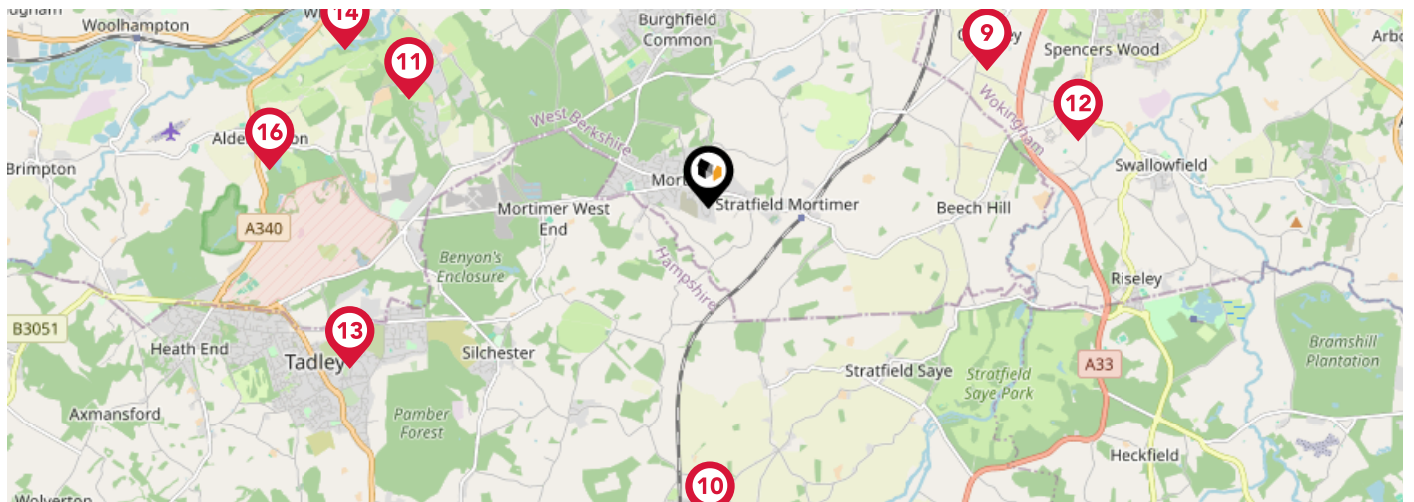

	Nursery	Primary	Secondary	College	Private
<p>9 Grazeley Parochial Church of England Aided Primary School Ofsted Rating: Good Pupils: 200 Distance:2.87</p>	<input type="checkbox"/>	<input checked="" type="checkbox"/>	<input type="checkbox"/>	<input type="checkbox"/>	<input type="checkbox"/>
<p>10 Bramley Church of England Primary School Ofsted Rating: Good Pupils: 386 Distance:2.92</p>	<input type="checkbox"/>	<input checked="" type="checkbox"/>	<input type="checkbox"/>	<input type="checkbox"/>	<input type="checkbox"/>
<p>11 Padworth College Ofsted Rating: Not Rated Pupils: 59 Distance:2.96</p>	<input type="checkbox"/>	<input type="checkbox"/>	<input checked="" type="checkbox"/>	<input type="checkbox"/>	<input type="checkbox"/>
<p>12 Lambs Lane Primary School Ofsted Rating: Good Pupils: 202 Distance:3.47</p>	<input type="checkbox"/>	<input checked="" type="checkbox"/>	<input type="checkbox"/>	<input type="checkbox"/>	<input type="checkbox"/>
<p>13 Tadley Court School Ofsted Rating: Good Pupils: 59 Distance:3.64</p>	<input type="checkbox"/>	<input type="checkbox"/>	<input checked="" type="checkbox"/>	<input type="checkbox"/>	<input type="checkbox"/>
<p>14 Alder Bridge School Ofsted Rating: Inadequate Pupils: 64 Distance:3.68</p>	<input type="checkbox"/>	<input type="checkbox"/>	<input checked="" type="checkbox"/>	<input type="checkbox"/>	<input type="checkbox"/>
<p>15 The Vine Christian School Ofsted Rating: Inadequate Pupils: 25 Distance:4.08</p>	<input type="checkbox"/>	<input type="checkbox"/>	<input checked="" type="checkbox"/>	<input type="checkbox"/>	<input type="checkbox"/>
<p>16 The Cedars School Ofsted Rating: Not Rated Pupils: 37 Distance:4.09</p>	<input type="checkbox"/>	<input checked="" type="checkbox"/>	<input type="checkbox"/>	<input type="checkbox"/>	<input type="checkbox"/>

Market Sold in Street



38, Bilberry Gardens, Reading, RG7 3WU			Semi-detached House
Last Sold Date:	24/07/2023	23/12/2005	
Last Sold Price:	£403,000	£232,500	
15, Bilberry Gardens, Reading, RG7 3WU			Semi-detached House
Last Sold Date:	16/06/2023	17/03/2006	
Last Sold Price:	£390,000	£235,000	
24, Bilberry Gardens, Reading, RG7 3WU			Detached House
Last Sold Date:	30/11/2022	23/06/2006	
Last Sold Price:	£625,000	£335,000	
27, Bilberry Gardens, Reading, RG7 3WU			Detached House
Last Sold Date:	09/12/2020	20/06/2014	
Last Sold Price:	£375,000	£335,000	
6, Bilberry Gardens, Reading, RG7 3WU			Detached House
Last Sold Date:	30/11/2020	25/03/2011	08/12/2005
Last Sold Price:	£625,000	£468,000	£450,000
36, Bilberry Gardens, Reading, RG7 3WU			Detached House
Last Sold Date:	03/09/2020	18/02/2014	22/06/2006
Last Sold Price:	£534,500	£370,000	£335,000
37, Bilberry Gardens, Reading, RG7 3WU			Semi-detached House
Last Sold Date:	15/07/2020	31/07/2006	
Last Sold Price:	£713,500	£499,950	
10, Bilberry Gardens, Reading, RG7 3WU			Detached House
Last Sold Date:	31/01/2020	23/12/2005	
Last Sold Price:	£588,000	£430,000	
11, Bilberry Gardens, Reading, RG7 3WU			Semi-detached House
Last Sold Date:	19/07/2019	21/12/2012	27/01/2006
Last Sold Price:	£500,000	£340,000	£295,000
23, Bilberry Gardens, Reading, RG7 3WU			Detached House
Last Sold Date:	11/04/2019	22/06/2006	
Last Sold Price:	£475,000	£330,000	
9, Bilberry Gardens, Reading, RG7 3WU			Detached House
Last Sold Date:	27/02/2019	20/12/2005	
Last Sold Price:	£710,000	£535,000	
3, Bilberry Gardens, Reading, RG7 3WU			Detached House
Last Sold Date:	14/02/2017	18/11/2005	
Last Sold Price:	£635,000	£410,000	

NOTE: In this list we display up to 6 most recent sales records per property, since 1995.

Market Sold in Street



17, Bilberry Gardens, Reading, RG7 3WU			Detached House
Last Sold Date:	12/12/2016	12/06/2006	
Last Sold Price:	£395,000	£245,000	
35, Bilberry Gardens, Reading, RG7 3WU			Semi-detached House
Last Sold Date:	11/04/2016	30/06/2006	
Last Sold Price:	£270,000	£226,000	
28, Bilberry Gardens, Reading, RG7 3WU			Semi-detached House
Last Sold Date:	29/10/2014	17/11/2006	
Last Sold Price:	£110,000	£90,800	
25, Bilberry Gardens, Reading, RG7 3WU			Detached House
Last Sold Date:	31/07/2014	31/07/2006	
Last Sold Price:	£420,000	£325,000	
7, Bilberry Gardens, Reading, RG7 3WU			Detached House
Last Sold Date:	23/05/2014		
Last Sold Price:	£568,500		
22, Bilberry Gardens, Reading, RG7 3WU			Detached House
Last Sold Date:	05/10/2012	30/06/2006	
Last Sold Price:	£312,000	£279,950	
18, Bilberry Gardens, Reading, RG7 3WU			Detached House
Last Sold Date:	24/09/2010	10/03/2006	
Last Sold Price:	£375,000	£325,000	
21, Bilberry Gardens, Reading, RG7 3WU			Detached House
Last Sold Date:	05/10/2007	21/07/2006	
Last Sold Price:	£552,500	£499,950	
26, Bilberry Gardens, Reading, RG7 3WU			Detached House
Last Sold Date:	17/11/2006		
Last Sold Price:	£112,000		
34, Bilberry Gardens, Reading, RG7 3WU			Detached House
Last Sold Date:	28/07/2006		
Last Sold Price:	£265,000		
19, Bilberry Gardens, Reading, RG7 3WU			Detached House
Last Sold Date:	31/05/2006		
Last Sold Price:	£440,000		
20, Bilberry Gardens, Reading, RG7 3WU			Detached House
Last Sold Date:	27/04/2006		
Last Sold Price:	£385,000		

NOTE: In this list we display up to 6 most recent sales records per property, since 1995.

Market Sold in Street



16, Bilberry Gardens, Reading, RG7 3WU	Detached House
Last Sold Date: 24/03/2006	
Last Sold Price: £305,000	
14, Bilberry Gardens, Reading, RG7 3WU	Semi-detached House
Last Sold Date: 10/03/2006	
Last Sold Price: £220,000	
12, Bilberry Gardens, Reading, RG7 3WU	Semi-detached House
Last Sold Date: 08/03/2006	
Last Sold Price: £365,000	
39, Bilberry Gardens, Reading, RG7 3WU	Detached House
Last Sold Date: 30/01/2006	
Last Sold Price: £315,000	
1, Bilberry Gardens, Reading, RG7 3WU	Semi-detached House
Last Sold Date: 15/12/2005	
Last Sold Price: £295,000	
2, Bilberry Gardens, Reading, RG7 3WU	Semi-detached House
Last Sold Date: 11/11/2005	
Last Sold Price: £220,875	

NOTE: In this list we display up to 6 most recent sales records per property, since 1995.

Market

House Price Statistics



10 Year History of Average House Prices by Property Type in RG7

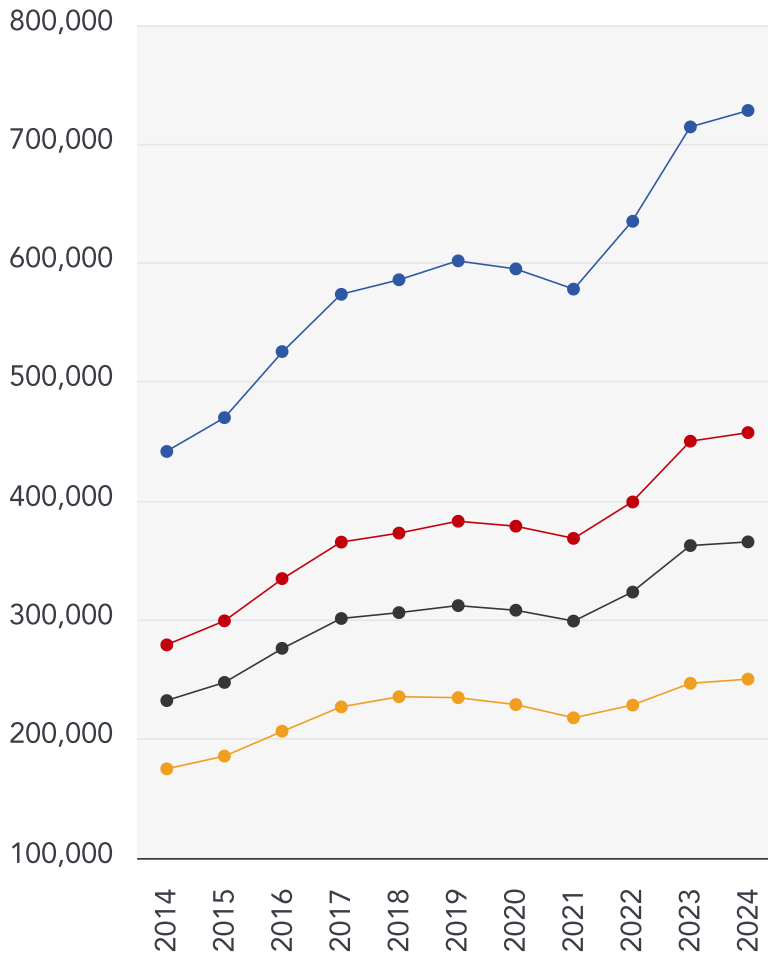

Detached

+64.88%

Semi-Detached

+63.92%

Terraced

+57.43%

Flat

+43.13%

Avocado Property

About Us



Avocado Property

We are proud to be different, we want to create a legacy as the business that positively disrupted the industry and challenged the estate agent status quo.

Our clients all get direct access to business partners who live locally and are part of their local community. We work with local businesses to help promote their companies free of charge and we give back to teachers, nurses and armed forces servicemen/women.

We are passionate about changing the industry, passionate about helping people move on to the next chapter in their lives and passionate about property.

Agent Disclaimer



Important - Please Read

These particulars do not constitute any part of an offer or contract. All statements in these details are made without liability on the part of Avocado Property or the seller.

They should not be relied upon as a statement or representation of fact and, although believed to be correct, are not guaranteed and form no part of an offer or contract. Any intending buyers must satisfy themselves as to their correctness.

Please note that all appliances and heating systems are not tested by Avocado Property and therefore no warranties can be given as to their good working order.

Avocado Property

Data Quality

We are committed to comprehensive property data being made available upfront to make the home buying and selling process quicker, easier and cheaper. This is why we have partnered with Sprift, the UK's leading supplier of property-specific data.



Contains public sector information licensed under the Open Government License v3.0

The information contained within this report is for general information purposes only and to act as a guide to the best way to market your property for the asking price.

Sprift Technologies Ltd aggregate this data from a wide variety of sources and while we endeavour to keep the information up to date and correct, we make no representations or warranties of any kind, express or implied, about the completeness, accuracy, reliability, of the information or related graphics contained within this report for any purpose.

Any reliance you place on such information is therefore strictly at your own risk. In no event will we be liable for any loss or damage including without limitation, indirect or consequential loss or damage, or any loss or damage whatsoever arising from loss of data or profits arising out of, or in connection with, the use of this report.



Avocado Property

01344 249 500

ellenandsanjay@avocadoberkshire.co.uk

www.avocadopropertyagents.co.uk

