



See More Online

KFB: Key Facts For Buyers

A Guide to This Property & the Local Area

Thursday 04th July 2024



GRANGE LANE, BEENHAM, READING, RG7

Avocado Property

07545 349240

ollie@avocadopropertyagents.co.uk

www.avocadopropertyagents.co.uk



Powered by
aprift
Know any property instantly

Property Overview

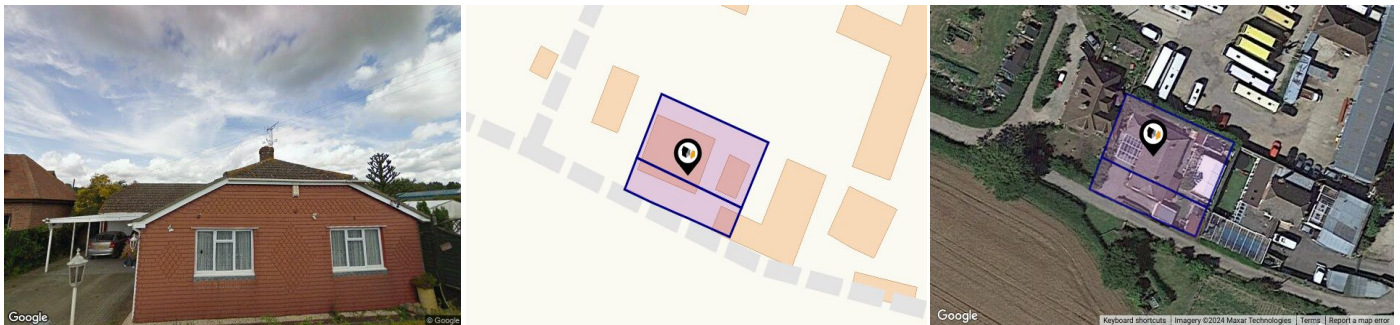

Property

Type:	Detached	Tenure:	Freehold
Bedrooms:	3		
Floor Area:	1,420 ft ² / 132 m ²		
Plot Area:	0.19 acres		
Council Tax :	Band E		
Annual Estimate:	£2,767		
Title Number:	BK262392		

Local Area

Local Authority:	West berkshire
Conservation Area:	No
Flood Risk:	
● Rivers & Seas	No Risk
● Surface Water	High

Estimated Broadband Speeds (Standard - Superfast - Ultrafast)

6 mb/s	1000 mb/s

Mobile Coverage: (based on calls indoors)



Satellite/Fibre TV Availability:



Property EPC - Certificate



Energy rating

E

Valid until 19.06.2034

Score	Energy rating	Current	Potential
92+	A		
81-91	B		
69-80	C		75 C
55-68	D		
39-54	E	46 E	
21-38	F		
1-20	G		

Property

EPC - Additional Data



Additional EPC Data

Property Type:	Detached bungalow
Flat Top Storey:	No
Top Storey:	0
Previous Extension:	0
Open Fireplace:	0
Walls:	Cavity wall as built insulated (assumed)
Walls Energy:	Good
Roof:	Pitched 250 mm loft insulation
Roof Energy:	Good
Main Heating:	Boiler and radiators oil
Main Heating Controls:	Programmer and room thermostat
Hot Water System:	From main system
Hot Water Energy Efficiency:	Poor
Lighting:	Low energy lighting in 31% of fixed outlets
Floors:	Solid no insulation (assumed)
Total Floor Area:	132 m ²

Area Schools

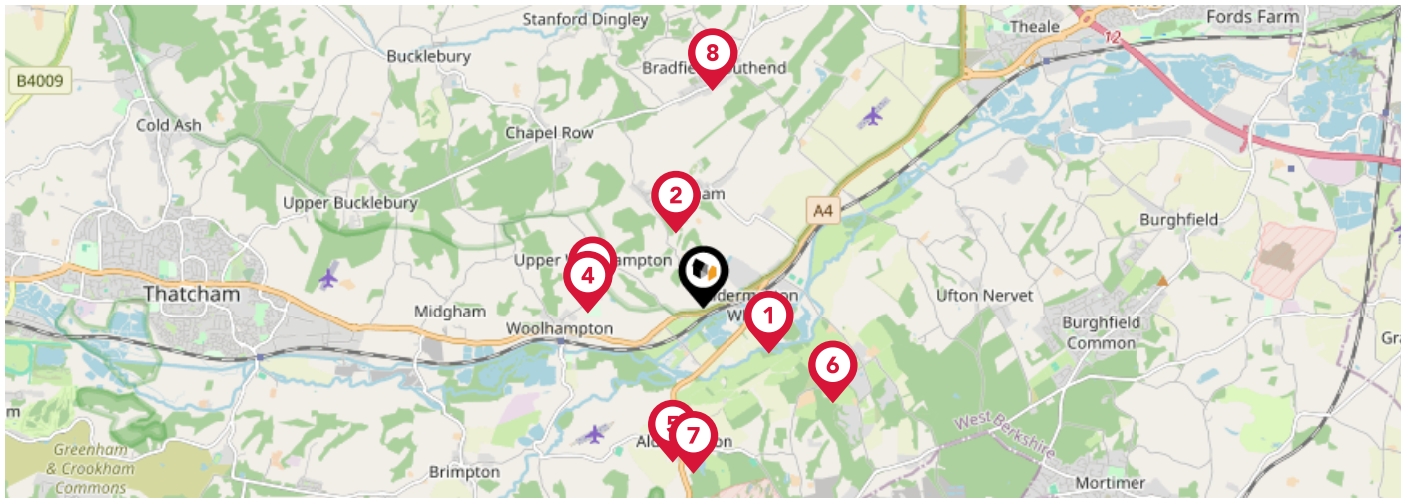

		Nursery	Primary	Secondary	College	Private
1	Alder Bridge School Ofsted Rating: Inadequate Pupils: 64 Distance:0.72	<input type="checkbox"/>	<input type="checkbox"/>	<input checked="" type="checkbox"/>	<input type="checkbox"/>	<input type="checkbox"/>
2	Beenham Primary School Ofsted Rating: Good Pupils: 57 Distance:0.75	<input type="checkbox"/>	<input checked="" type="checkbox"/>	<input type="checkbox"/>	<input type="checkbox"/>	<input type="checkbox"/>
3	Woolhampton C.E. Primary School Ofsted Rating: Good Pupils: 93 Distance:1.04	<input type="checkbox"/>	<input checked="" type="checkbox"/>	<input type="checkbox"/>	<input type="checkbox"/>	<input type="checkbox"/>
4	Elstree School Ofsted Rating: Not Rated Pupils: 219 Distance:1.07	<input type="checkbox"/>	<input type="checkbox"/>	<input checked="" type="checkbox"/>	<input type="checkbox"/>	<input type="checkbox"/>
5	Aldermaston C.E. Primary School Ofsted Rating: Requires Improvement Pupils: 145 Distance:1.45	<input type="checkbox"/>	<input checked="" type="checkbox"/>	<input type="checkbox"/>	<input type="checkbox"/>	<input type="checkbox"/>
6	Padworth College Ofsted Rating: Not Rated Pupils: 59 Distance:1.47	<input type="checkbox"/>	<input type="checkbox"/>	<input checked="" type="checkbox"/>	<input type="checkbox"/>	<input type="checkbox"/>
7	The Cedars School Ofsted Rating: Not Rated Pupils: 37 Distance:1.52	<input type="checkbox"/>	<input checked="" type="checkbox"/>	<input type="checkbox"/>	<input type="checkbox"/>	<input type="checkbox"/>
8	Bradfield C.E. Primary School Ofsted Rating: Good Pupils: 161 Distance:2.02	<input type="checkbox"/>	<input checked="" type="checkbox"/>	<input type="checkbox"/>	<input type="checkbox"/>	<input type="checkbox"/>

Area Schools



	Nursery	Primary	Secondary	College	Private
<p>9 Sulhamstead and Upton Nernet School Ofsted Rating: Good Pupils: 103 Distance:2.25</p>	<input type="checkbox"/>	<input checked="" type="checkbox"/>	<input type="checkbox"/>	<input type="checkbox"/>	<input type="checkbox"/>
<p>10 Brimpton C.E. Primary School Ofsted Rating: Good Pupils: 55 Distance:2.82</p>	<input type="checkbox"/>	<input checked="" type="checkbox"/>	<input type="checkbox"/>	<input type="checkbox"/>	<input type="checkbox"/>
<p>11 Bradfield College Ofsted Rating: Not Rated Pupils: 808 Distance:3.14</p>	<input type="checkbox"/>	<input type="checkbox"/>	<input checked="" type="checkbox"/>	<input type="checkbox"/>	<input type="checkbox"/>
<p>12 Bucklebury C.E. Primary School Ofsted Rating: Good Pupils: 115 Distance:3.27</p>	<input type="checkbox"/>	<input checked="" type="checkbox"/>	<input type="checkbox"/>	<input type="checkbox"/>	<input type="checkbox"/>
<p>13 Mrs Bland's Infant School Ofsted Rating: Good Pupils: 228 Distance:3.35</p>	<input type="checkbox"/>	<input checked="" type="checkbox"/>	<input type="checkbox"/>	<input type="checkbox"/>	<input type="checkbox"/>
<p>14 Englefield C.E. Primary School Ofsted Rating: Good Pupils: 95 Distance:3.37</p>	<input type="checkbox"/>	<input checked="" type="checkbox"/>	<input type="checkbox"/>	<input type="checkbox"/>	<input type="checkbox"/>
<p>15 The Willink School Ofsted Rating: Good Pupils: 1117 Distance:3.38</p>	<input type="checkbox"/>	<input type="checkbox"/>	<input checked="" type="checkbox"/>	<input type="checkbox"/>	<input type="checkbox"/>
<p>16 Tadley Court School Ofsted Rating: Good Pupils: 59 Distance:3.42</p>	<input type="checkbox"/>	<input type="checkbox"/>	<input checked="" type="checkbox"/>	<input type="checkbox"/>	<input type="checkbox"/>

Area

Transport (National)

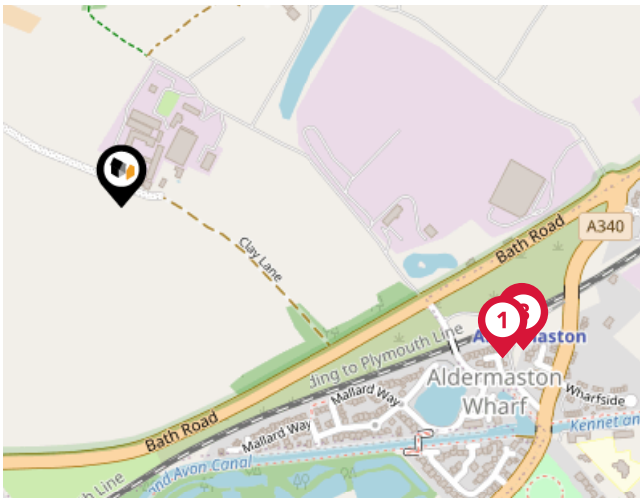

National Rail Stations

Pin	Name	Distance
1	Aldermaston Rail Station	0.47 miles
2	Aldermaston Rail Station	0.49 miles
3	Aldermaston Rail Station	0.49 miles

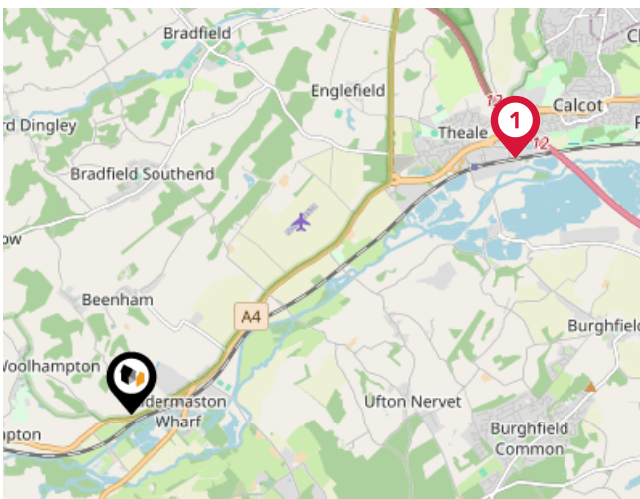

Trunk Roads/Motorways

Pin	Name	Distance
1	M4 J12	4.28 miles
2	M3 J6	10.63 miles
3	M4 J13	7.77 miles
4	M4 J11	7.6 miles
5	M3 J7	12.85 miles

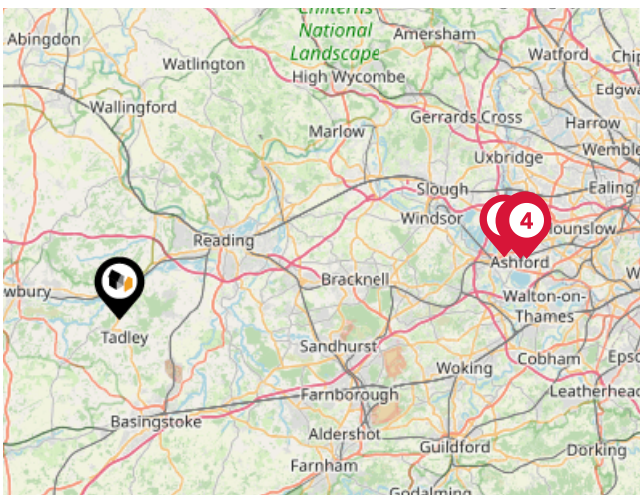

Airports/Helipads

Pin	Name	Distance
1	London Heathrow Airport Terminal 5	28.8 miles
2	London Heathrow Airport Terminal 3	29.93 miles
3	London Heathrow Airport	30.34 miles
4	London Heathrow Airport Terminal 2	30.37 miles

Area

Transport (Local)

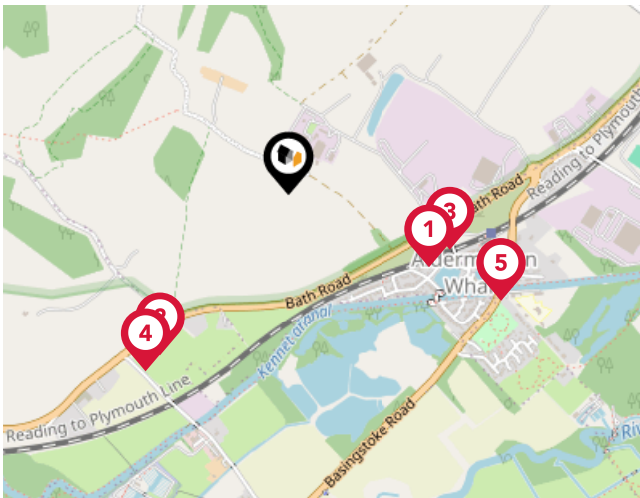

Bus Stops/Stations

Pin	Name	Distance
1	Aldermaston Station	0.36 miles
2	Cods Hill	0.48 miles
3	Aldermaston Station	0.39 miles
4	Cods Hill	0.52 miles
5	Aldermaston Wharf	0.55 miles

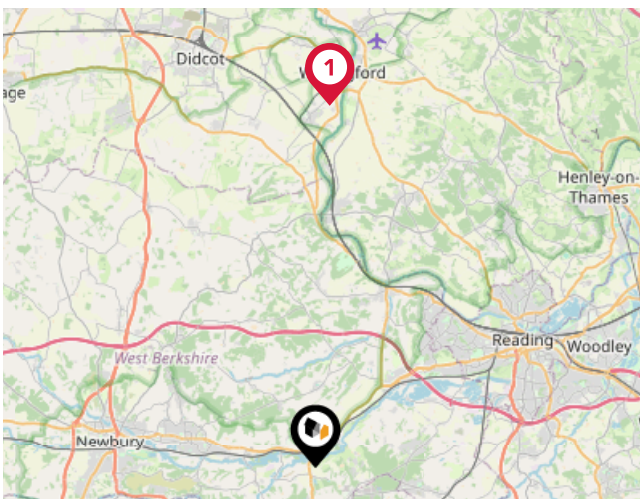

Local Connections

Pin	Name	Distance
1	Wallingford (Cholsey & Wallingford Railway)	13.39 miles

Avocado Property

About Us



Avocado Property

We are proud to be different, we want to create a legacy as the business that positively disrupted the industry and challenged the estate agent status quo.

Our clients all get direct access to business partners who live locally and are part of their local community. We work with local businesses to help promote their companies free of charge and we give back to teachers, nurses and armed forces servicemen/women.

We are passionate about changing the industry, passionate about helping people move on to the next chapter in their lives and passionate about property.

Avocado Property

Data Quality

We are committed to comprehensive property data being made available upfront to make the home buying and selling process quicker, easier and cheaper. This is why we have partnered with Sprift, the UK's leading supplier of property-specific data.



Contains public sector information licensed under the Open Government License v3.0

The information contained within this report is for general information purposes only and to act as a guide to the best way to market your property for the asking price.

Sprift Technologies Ltd aggregate this data from a wide variety of sources and while we endeavour to keep the information up to date and correct, we make no representations or warranties of any kind, express or implied, about the completeness, accuracy, reliability, of the information or related graphics contained within this report for any purpose.

Any reliance you place on such information is therefore strictly at your own risk. In no event will we be liable for any loss or damage including without limitation, indirect or consequential loss or damage, or any loss or damage whatsoever arising from loss of data or profits arising out of, or in connection with, the use of this report.



Avocado Property

07545 349240

ollie@avocadopropertyagents.co.uk

www.avocadopropertyagents.co.uk

