



See More Online

KFB: Key Facts For Buyers

A Guide to This Property & the Local Area

Friday 21st June 2024

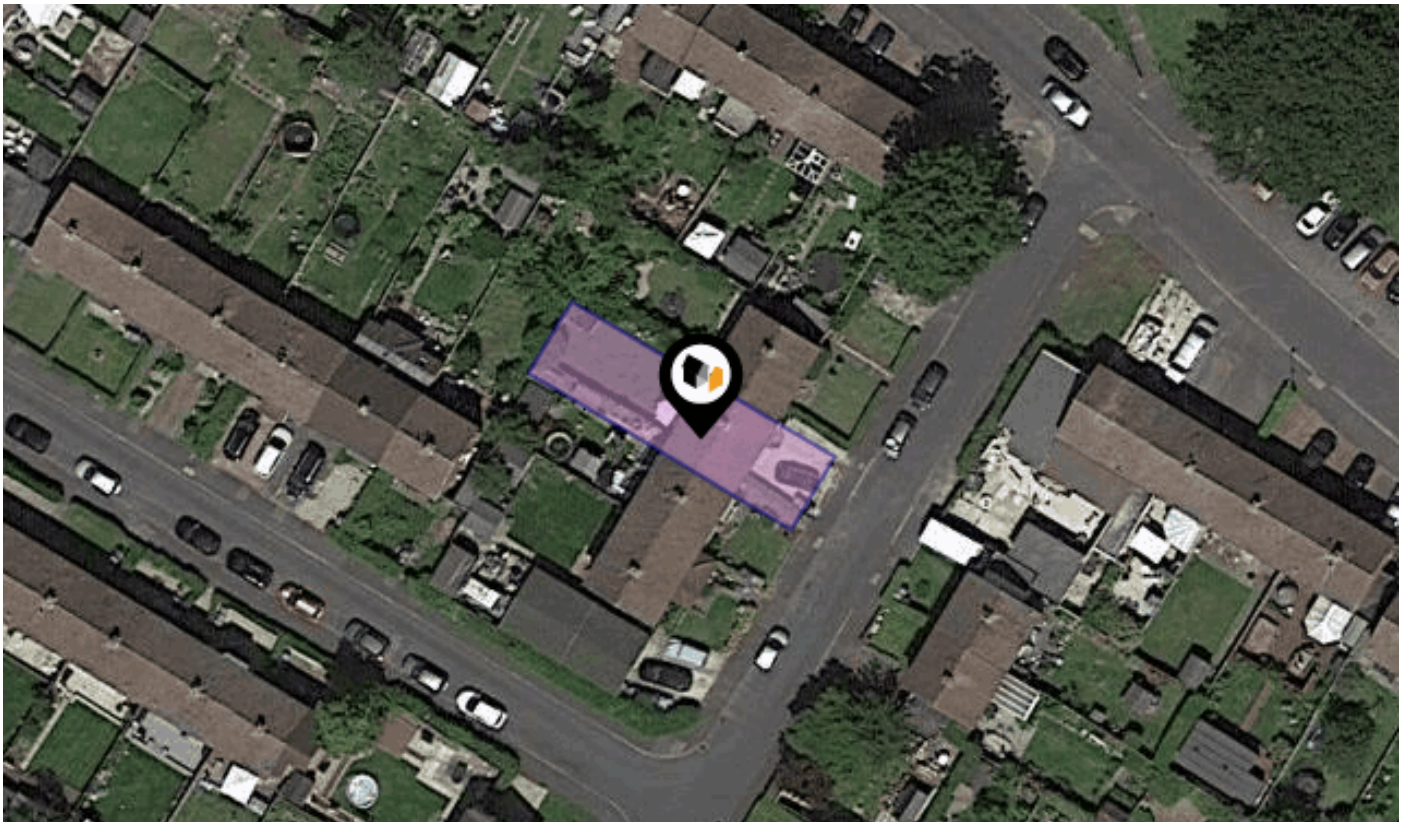

SPENCER ROAD, BRACKNELL, RG42

Avocado Property

01344 249 500

ellenandsanjay@avocadoberkshire.co.uk

www.avocadopropertyagents.co.uk



Powered by
aprift
Know any property instantly

Property Overview



Property

Type:	Terraced	Tenure:	Freehold
Bedrooms:	3		
Plot Area:	0.05 acres		
Year Built :	1950-1966		
Council Tax :	Band C		
Annual Estimate:	£1,823		
Title Number:	BK320543		

Local Area

Local Authority:	Bracknell forest
Conservation Area:	No
Flood Risk:	
● Rivers & Seas	No Risk
● Surface Water	High

Estimated Broadband Speeds (Standard - Superfast - Ultrafast)

15 mb/s	134 mb/s	1000 mb/s

Mobile Coverage: (based on calls indoors)



Satellite/Fibre TV Availability:



Area Schools

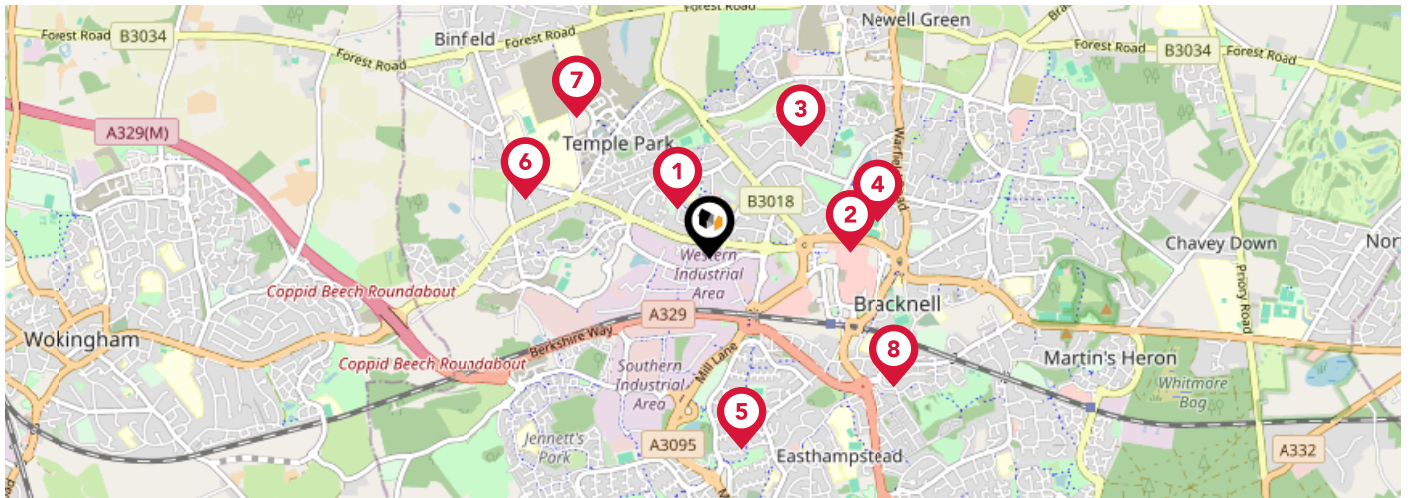

	Nursery	Primary	Secondary	College	Private
<p>1 Meadow Vale Primary School Ofsted Rating: Good Pupils: 647 Distance:0.28</p>	<input type="checkbox"/>	<input checked="" type="checkbox"/>	<input type="checkbox"/>	<input type="checkbox"/>	<input type="checkbox"/>
<p>2 Garth Hill College Ofsted Rating: Good Pupils: 1528 Distance:0.65</p>	<input type="checkbox"/>	<input type="checkbox"/>	<input checked="" type="checkbox"/>	<input type="checkbox"/>	<input type="checkbox"/>
<p>3 Kennel Lane School Ofsted Rating: Good Pupils: 195 Distance:0.67</p>	<input type="checkbox"/>	<input type="checkbox"/>	<input checked="" type="checkbox"/>	<input type="checkbox"/>	<input type="checkbox"/>
<p>4 Sandy Lane Primary School Ofsted Rating: Good Pupils: 501 Distance:0.8</p>	<input type="checkbox"/>	<input checked="" type="checkbox"/>	<input type="checkbox"/>	<input type="checkbox"/>	<input type="checkbox"/>
<p>5 Wildridings Primary School Ofsted Rating: Good Pupils: 439 Distance:0.89</p>	<input type="checkbox"/>	<input checked="" type="checkbox"/>	<input type="checkbox"/>	<input type="checkbox"/>	<input type="checkbox"/>
<p>6 Newbold Ofsted Rating: Good Pupils: 67 Distance:0.9</p>	<input type="checkbox"/>	<input checked="" type="checkbox"/>	<input type="checkbox"/>	<input type="checkbox"/>	<input type="checkbox"/>
<p>7 King's Academy Binfield Ofsted Rating: Not Rated Pupils: 322 Distance:0.9</p>	<input type="checkbox"/>	<input checked="" type="checkbox"/>	<input checked="" type="checkbox"/>	<input type="checkbox"/>	<input type="checkbox"/>
<p>8 Ranelagh School Ofsted Rating: Outstanding Pupils: 1022 Distance:1.04</p>	<input type="checkbox"/>	<input type="checkbox"/>	<input checked="" type="checkbox"/>	<input type="checkbox"/>	<input type="checkbox"/>

Area Schools

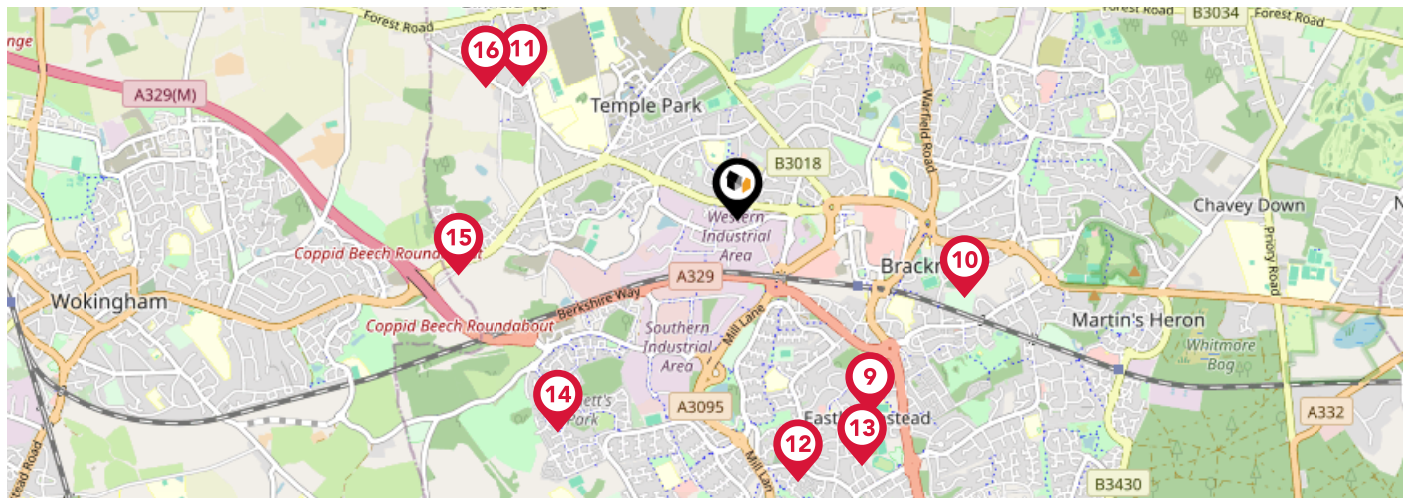

	Nursery	Primary	Secondary	College	Private
<p>9 The Brakenhale School Ofsted Rating: Good Pupils: 1165 Distance:1.08</p>	<input type="checkbox"/>	<input type="checkbox"/>	<input checked="" type="checkbox"/>	<input type="checkbox"/>	<input type="checkbox"/>
<p>10 St Joseph's Catholic Primary School, Bracknell Ofsted Rating: Good Pupils: 211 Distance:1.11</p>	<input type="checkbox"/>	<input checked="" type="checkbox"/>	<input type="checkbox"/>	<input type="checkbox"/>	<input type="checkbox"/>
<p>11 Cressex Lodge (SWAAY) Ofsted Rating: Good Pupils: 18 Distance:1.17</p>	<input type="checkbox"/>	<input type="checkbox"/>	<input checked="" type="checkbox"/>	<input type="checkbox"/>	<input type="checkbox"/>
<p>12 St Michael's Easthampstead Church of England Voluntary Aided Primary School Ofsted Rating: Good Pupils: 238 Distance:1.24</p>	<input type="checkbox"/>	<input checked="" type="checkbox"/>	<input type="checkbox"/>	<input type="checkbox"/>	<input type="checkbox"/>
<p>13 Fox Hill Primary School Ofsted Rating: Good Pupils: 223 Distance:1.27</p>	<input type="checkbox"/>	<input checked="" type="checkbox"/>	<input type="checkbox"/>	<input type="checkbox"/>	<input type="checkbox"/>
<p>14 Jennett's Park CofE Primary School Ofsted Rating: Good Pupils: 441 Distance:1.28</p>	<input type="checkbox"/>	<input checked="" type="checkbox"/>	<input type="checkbox"/>	<input type="checkbox"/>	<input type="checkbox"/>
<p>15 King's Academy Oakwood Ofsted Rating: Not Rated Pupils: 50 Distance:1.31</p>	<input type="checkbox"/>	<input checked="" type="checkbox"/>	<input type="checkbox"/>	<input type="checkbox"/>	<input type="checkbox"/>
<p>16 Binfield Church of England Primary School Ofsted Rating: Good Pupils: 407 Distance:1.31</p>	<input type="checkbox"/>	<input checked="" type="checkbox"/>	<input type="checkbox"/>	<input type="checkbox"/>	<input type="checkbox"/>

Area

Transport (National)

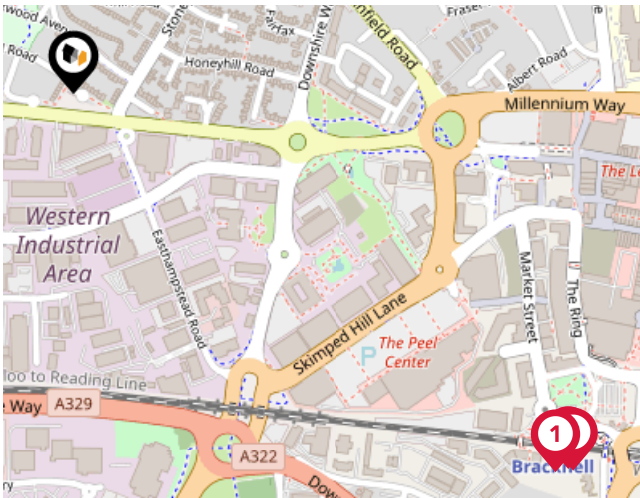

National Rail Stations

Pin	Name	Distance
1	Bracknell Rail Station	0.71 miles
2	Bracknell Rail Station	0.72 miles
3	Bracknell Rail Station	0.72 miles

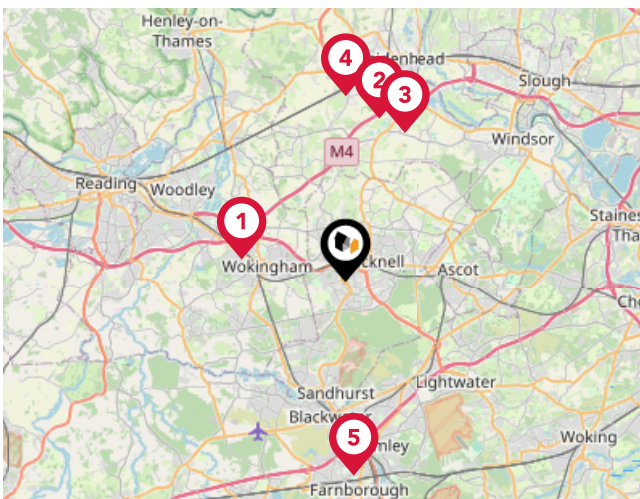

Trunk Roads/Motorways

Pin	Name	Distance
1	M4 J10	3.94 miles
2	A404(M) J9A	6.21 miles
3	M4 J8	5.95 miles
4	A404(M) J9	6.87 miles
5	M3 J4	7.16 miles

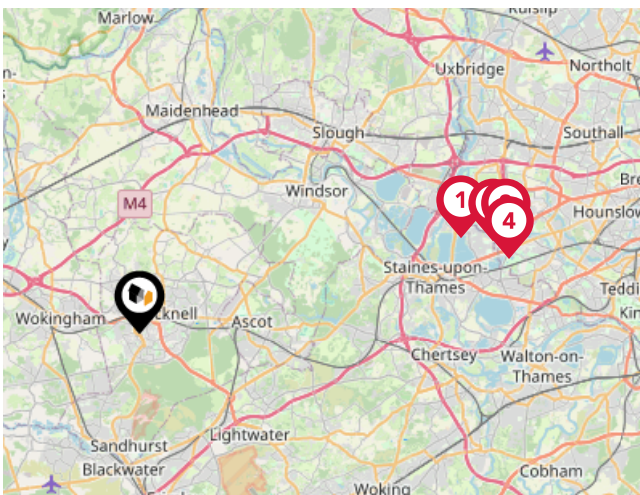

Airports/Helipads

Pin	Name	Distance
1	London Heathrow Airport Terminal 5	12.46 miles
2	London Heathrow Airport Terminal 3	13.54 miles
3	London Heathrow Airport Terminal 2	13.98 miles
4	London Heathrow Airport Terminal 4	13.97 miles

Area

Transport (Local)

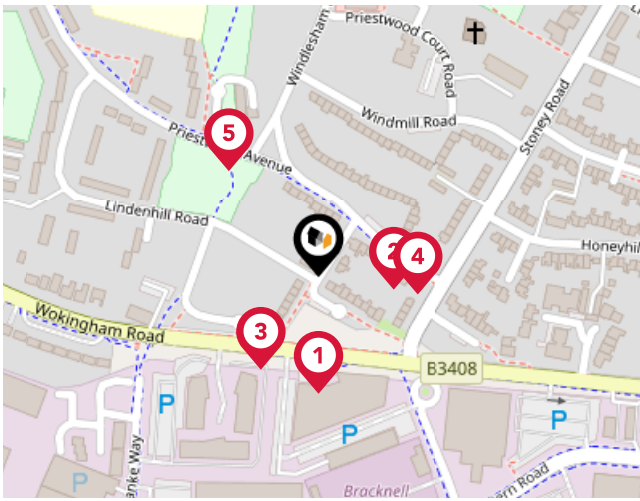

Bus Stops/Stations

Pin	Name	Distance
1	Trinity Court	0.07 miles
2	Stoney Road	0.04 miles
3	Trinity Court	0.06 miles
4	Stoney Road	0.06 miles
5	Brook Green	0.08 miles

Market

House Price Statistics



10 Year History of Average House Prices by Property Type in RG42

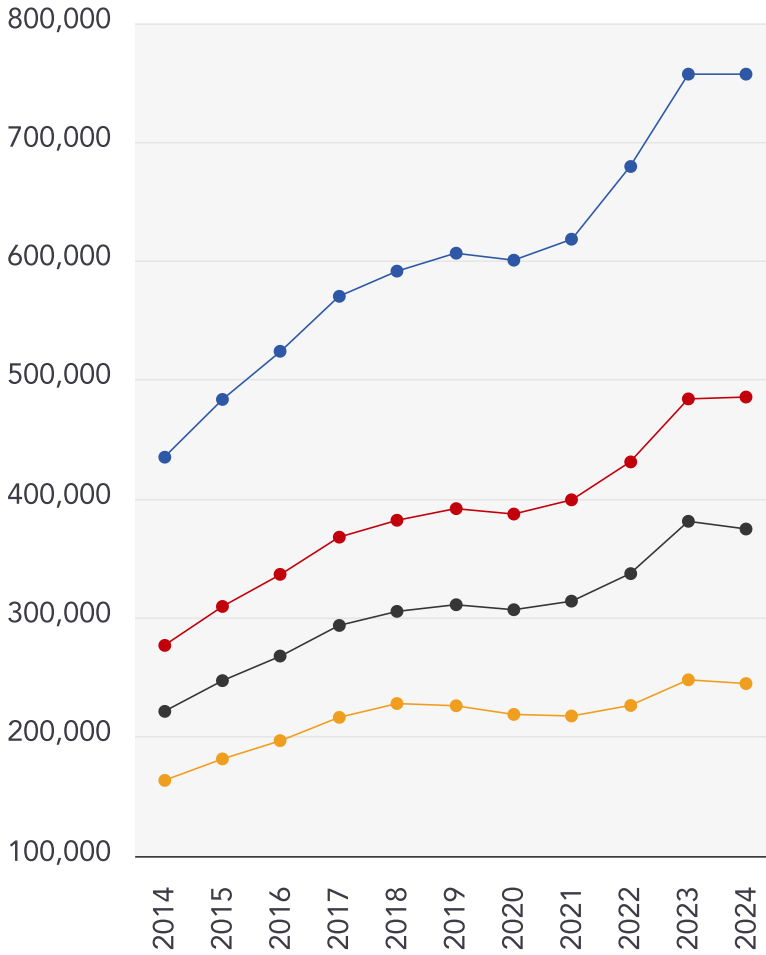

Detached

+73.97%

Semi-Detached

+75.35%

Terraced

+69.17%

Flat

+49.74%

Avocado Property

About Us



Avocado Property

We are proud to be different, we want to create a legacy as the business that positively disrupted the industry and challenged the estate agent status quo.

Our clients all get direct access to business partners who live locally and are part of their local community. We work with local businesses to help promote their companies free of charge and we give back to teachers, nurses and armed forces servicemen/women.

We are passionate about changing the industry, passionate about helping people move on to the next chapter in their lives and passionate about property.

Agent Disclaimer



Important - Please Read

These particulars do not constitute any part of an offer or contract. All statements in these details are made without liability on the part of Avocado Property or the seller.

They should not be relied upon as a statement or representation of fact and, although believed to be correct, are not guaranteed and form no part of an offer or contract. Any intending buyers must satisfy themselves as to their correctness.

Please note that all appliances and heating systems are not tested by Avocado Property and therefore no warranties can be given as to their good working order.

Avocado Property

Data Quality

We are committed to comprehensive property data being made available upfront to make the home buying and selling process quicker, easier and cheaper. This is why we have partnered with Sprift, the UK's leading supplier of property-specific data.



Contains public sector information licensed under the Open Government License v3.0

The information contained within this report is for general information purposes only and to act as a guide to the best way to market your property for the asking price.

Sprift Technologies Ltd aggregate this data from a wide variety of sources and while we endeavour to keep the information up to date and correct, we make no representations or warranties of any kind, express or implied, about the completeness, accuracy, reliability, of the information or related graphics contained within this report for any purpose.

Any reliance you place on such information is therefore strictly at your own risk. In no event will we be liable for any loss or damage including without limitation, indirect or consequential loss or damage, or any loss or damage whatsoever arising from loss of data or profits arising out of, or in connection with, the use of this report.



Avocado Property

01344 249 500

ellenandsanjay@avocadoberkshire.co.uk

www.avocadopropertyagents.co.uk

