



See More Online

KFB: Key Facts For Buyers

A Guide to This Property & the Local Area

Sunday 16th June 2024

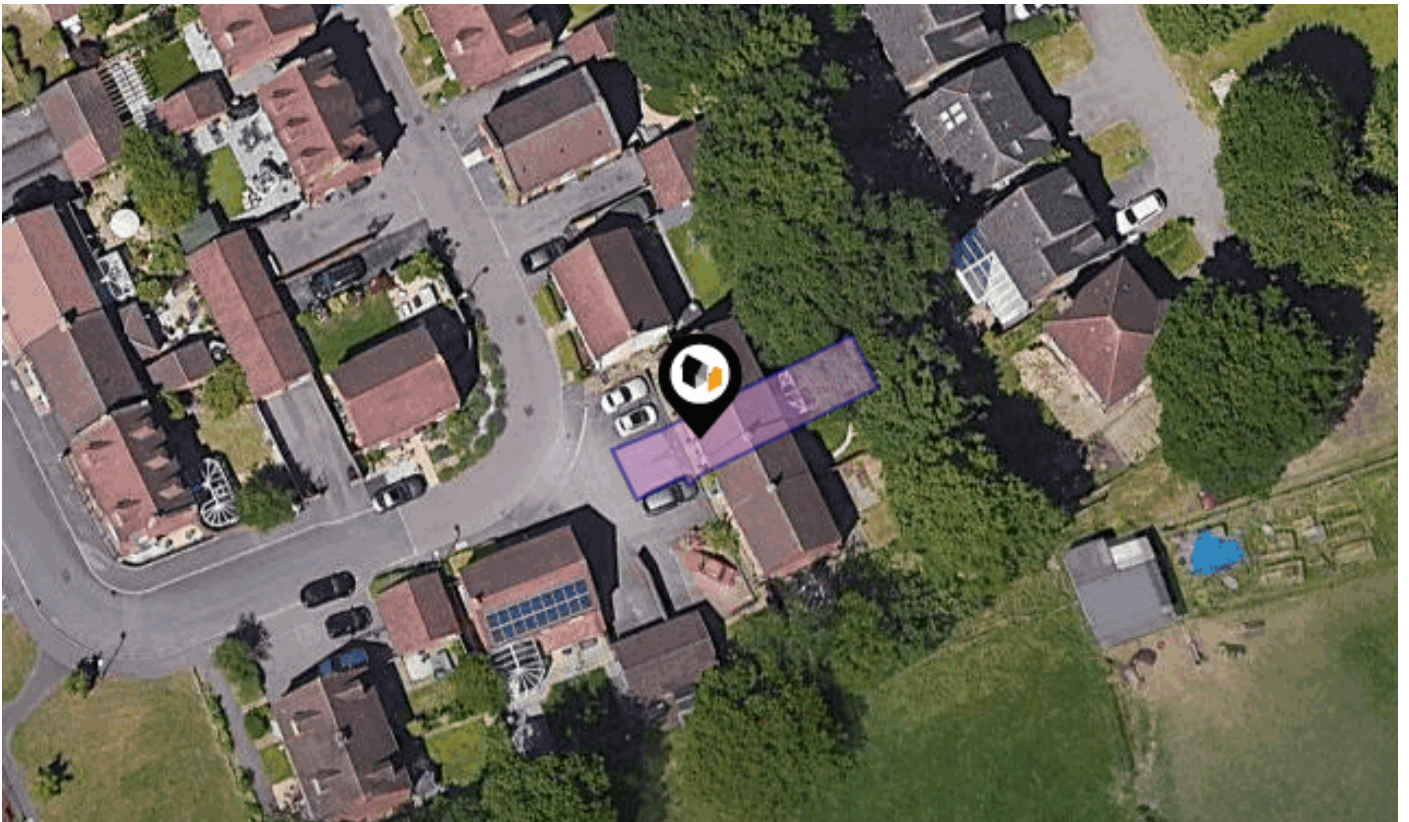

KINGFISHER GROVE, THREE MILE CROSS, READING, RG7

Avocado Property

01344 249 500

ellenandsanjay@avocadoberkshire.co.uk

www.avocadopropertyagents.co.uk



Property Overview



Property

Type:	Terraced	Tenure:	Freehold
Bedrooms:	2		
Floor Area:	635 ft ² / 59 m ²		
Plot Area:	0.03 acres		
Year Built :	2003		
Council Tax :	Band C		
Annual Estimate:	£2,011		
Title Number:	BK385415		

Local Area

Local Authority:	Wokingham
Conservation Area:	No
Flood Risk:	
● Rivers & Seas	No Risk
● Surface Water	Very Low

Estimated Broadband Speeds (Standard - Superfast - Ultrafast)

14 mb/s	50 mb/s	- mb/s

Mobile Coverage: (based on calls indoors)



Satellite/Fibre TV Availability:



Planning History

This Address



Planning records for: *Kingfisher Grove, Three Mile Cross, Reading, RG7*

Reference - 061140	
Decision:	Approve
Date:	13th April 2006
Description:	Application for a certificate of proposed lawful development for the erection of a conservatory.

KINGFISHER GROVE, THREE MILE CROSS, READING, RG7



This floorplan is for illustrative purposes only and is not to scale. The total area includes all the areas shown.
Plan produced using PlanUp.

Property EPC - Certificate



Kingfisher Grove, Three Mile Cross, RG7

Energy rating

C

Valid until 19.06.2027

Score	Energy rating	Current	Potential
92+	A		
81-91	B		88 B
69-80	C	70 c	
55-68	D		
39-54	E		
21-38	F		
1-20	G		

Property

EPC - Additional Data



Additional EPC Data

Property Type:	House
Build Form:	Mid-Terrace
Transaction Type:	Marketed sale
Energy Tariff:	Single
Main Fuel:	Mains gas (not community)
Main Gas:	Yes
Flat Top Storey:	No
Top Storey:	0
Glazing Type:	Double glazing installed during or after 2002
Previous Extension:	0
Open Fireplace:	0
Ventilation:	Natural
Walls:	Cavity wall, as built, insulated (assumed)
Walls Energy:	Good
Roof:	Pitched, 250 mm loft insulation
Roof Energy:	Good
Main Heating:	Boiler and radiators, mains gas
Main Heating Controls:	Programmer, room thermostat and TRVs
Hot Water System:	From main system
Hot Water Energy Efficiency:	Good
Lighting:	Low energy lighting in 38% of fixed outlets
Floors:	Suspended, insulated (assumed)
Total Floor Area:	59 m ²

Area Schools

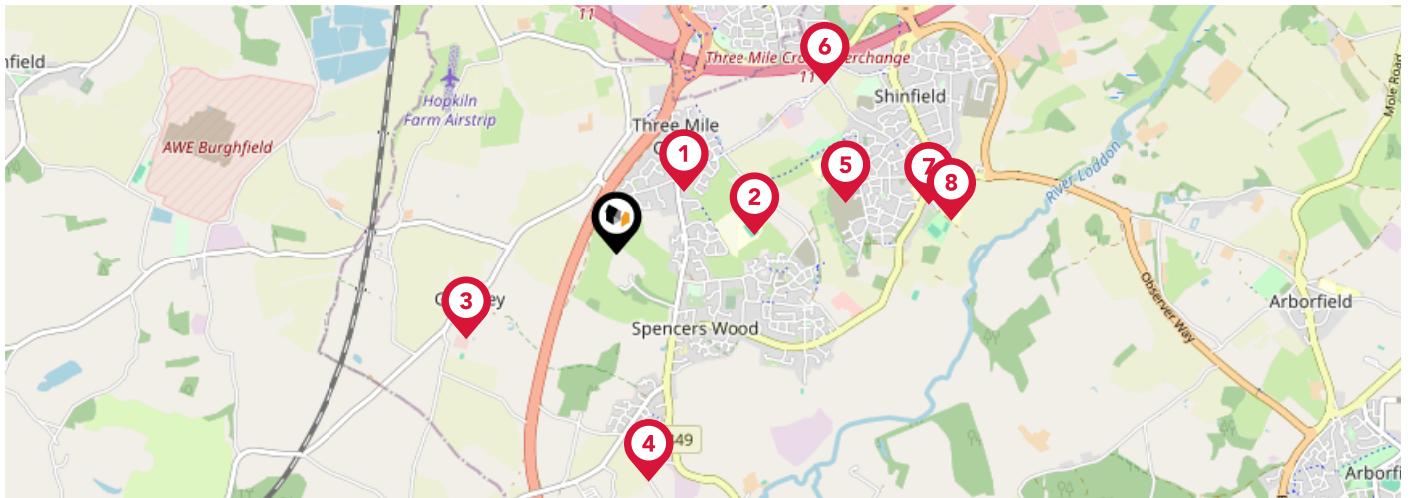

		Nursery	Primary	Secondary	College	Private
1	The Vine Christian School Ofsted Rating: Inadequate Pupils: 25 Distance:0.42	<input type="checkbox"/>	<input type="checkbox"/>	<input checked="" type="checkbox"/>	<input type="checkbox"/>	<input type="checkbox"/>
2	Oakbank Ofsted Rating: Requires Improvement Pupils: 498 Distance:0.64	<input type="checkbox"/>	<input type="checkbox"/>	<input checked="" type="checkbox"/>	<input type="checkbox"/>	<input type="checkbox"/>
3	Grazeley Parochial Church of England Aided Primary School Ofsted Rating: Good Pupils: 200 Distance:0.81	<input type="checkbox"/>	<input checked="" type="checkbox"/>	<input type="checkbox"/>	<input type="checkbox"/>	<input type="checkbox"/>
4	Lambs Lane Primary School Ofsted Rating: Good Pupils: 202 Distance:1.06	<input type="checkbox"/>	<input checked="" type="checkbox"/>	<input type="checkbox"/>	<input type="checkbox"/>	<input type="checkbox"/>
5	Alder Grove Church of England Primary School Ofsted Rating: Not Rated Pupils:0 Distance:1.08	<input type="checkbox"/>	<input checked="" type="checkbox"/>	<input type="checkbox"/>	<input type="checkbox"/>	<input type="checkbox"/>
6	OneSchool Global UK Reading Primary Campus Ofsted Rating: Not Rated Pupils: 40 Distance:1.24	<input type="checkbox"/>	<input checked="" type="checkbox"/>	<input type="checkbox"/>	<input type="checkbox"/>	<input type="checkbox"/>
7	Shinfield Infant and Nursery School Ofsted Rating: Good Pupils:0 Distance:1.46	<input type="checkbox"/>	<input checked="" type="checkbox"/>	<input type="checkbox"/>	<input type="checkbox"/>	<input type="checkbox"/>
8	Shinfield St Mary's CofE Junior School Ofsted Rating: Good Pupils: 358 Distance:1.55	<input type="checkbox"/>	<input checked="" type="checkbox"/>	<input type="checkbox"/>	<input type="checkbox"/>	<input type="checkbox"/>

Area Schools

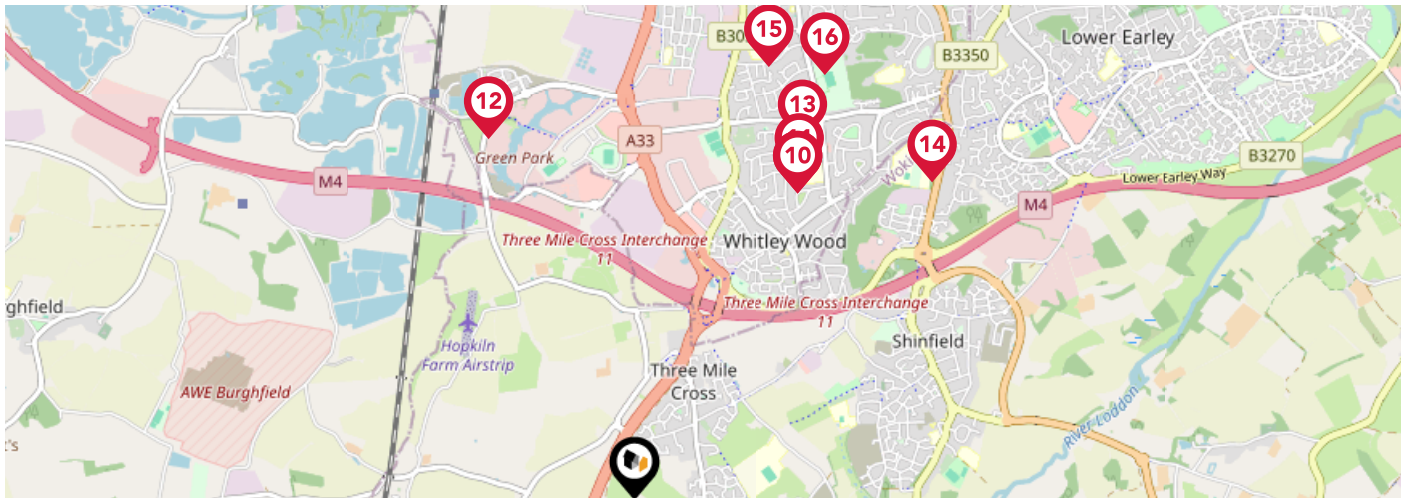

	Nursery	Primary	Secondary	College	Private
<p>9 Geoffrey Field Junior School Ofsted Rating: Good Pupils: 358 Distance:1.6</p>	<input type="checkbox"/>	<input checked="" type="checkbox"/>	<input type="checkbox"/>	<input type="checkbox"/>	<input type="checkbox"/>
<p>10 Geoffrey Field Infant School Ofsted Rating: Outstanding Pupils: 321 Distance:1.6</p>	<input type="checkbox"/>	<input checked="" type="checkbox"/>	<input type="checkbox"/>	<input type="checkbox"/>	<input type="checkbox"/>
<p>11 Christ The King Catholic Primary School Ofsted Rating: Good Pupils: 359 Distance:1.68</p>	<input type="checkbox"/>	<input checked="" type="checkbox"/>	<input type="checkbox"/>	<input type="checkbox"/>	<input type="checkbox"/>
<p>12 Green Park Village Primary Academy Ofsted Rating: Not Rated Pupils:0 Distance:1.8</p>	<input type="checkbox"/>	<input checked="" type="checkbox"/>	<input type="checkbox"/>	<input type="checkbox"/>	<input type="checkbox"/>
<p>13 John Madejski Academy Ofsted Rating: Requires Improvement Pupils: 633 Distance:1.82</p>	<input type="checkbox"/>	<input type="checkbox"/>	<input checked="" type="checkbox"/>	<input type="checkbox"/>	<input type="checkbox"/>
<p>14 Crosfields School Ofsted Rating: Not Rated Pupils: 572 Distance:2.01</p>	<input type="checkbox"/>	<input type="checkbox"/>	<input checked="" type="checkbox"/>	<input type="checkbox"/>	<input type="checkbox"/>
<p>15 Whitley Park Primary and Nursery School Ofsted Rating: Good Pupils: 596 Distance:2.09</p>	<input type="checkbox"/>	<input checked="" type="checkbox"/>	<input type="checkbox"/>	<input type="checkbox"/>	<input type="checkbox"/>
<p>16 Blagdon Nursery School and Children's Centre Ofsted Rating: Outstanding Pupils: 166 Distance:2.14</p>	<input checked="" type="checkbox"/>	<input type="checkbox"/>	<input type="checkbox"/>	<input type="checkbox"/>	<input type="checkbox"/>

Area

Transport (National)

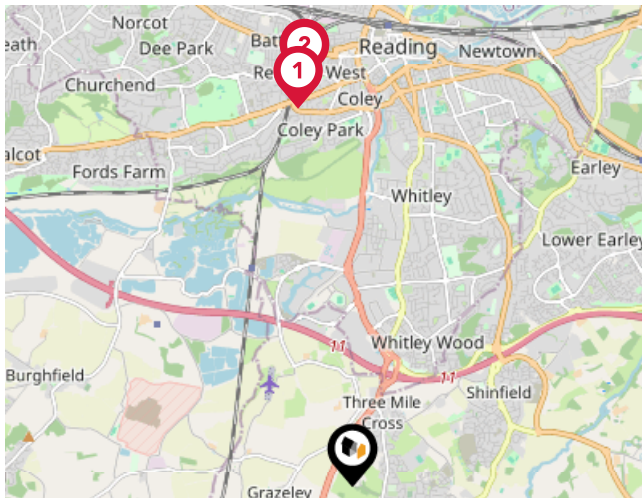

National Rail Stations

Pin	Name	Distance
1	Reading West Rail Station	3.53 miles
2	Reading West Rail Station	3.75 miles
3	Reading West Rail Station	3.77 miles

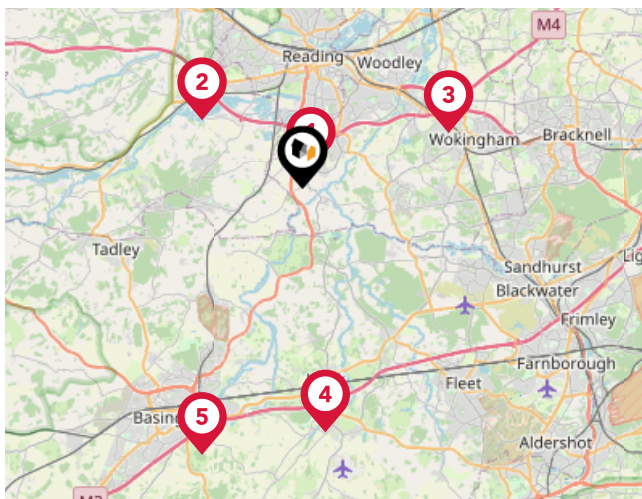

Trunk Roads/Motorways

Pin	Name	Distance
1	M4 J11	0.82 miles
2	M4 J12	4.5 miles
3	M4 J10	5.79 miles
4	M3 J5	9.06 miles
5	M3 J6	10.51 miles



Airports/Helipads

Pin	Name	Distance
1	London Heathrow Airport Terminal 5	21.73 miles
2	London Heathrow Airport Terminal 3	22.84 miles
3	London Heathrow Airport	23.27 miles
4	London Heathrow Airport Terminal 2	23.28 miles

Area

Transport (Local)

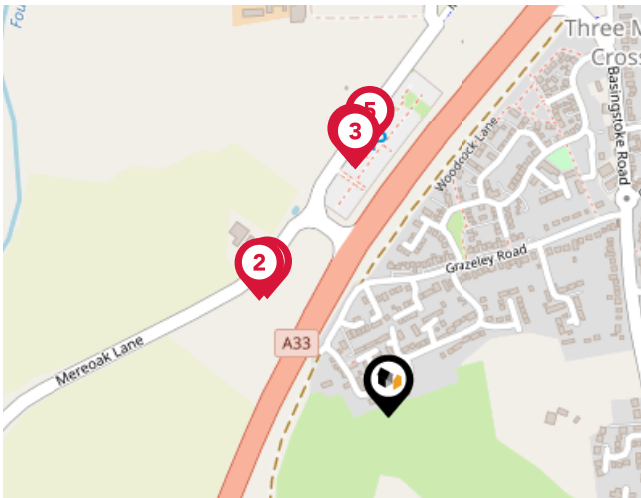

Bus Stops/Stations

Pin	Name	Distance
1	Mere oak Lane 3	0.2 miles
2	Mere oak Lane 3	0.2 miles
3	Mere oak Lane	0.29 miles
4	Mere oak Lane	0.29 miles
5	Mere oak Lane - Park & Ride	0.31 miles

Market

House Price Statistics



10 Year History of Average House Prices by Property Type in RG7

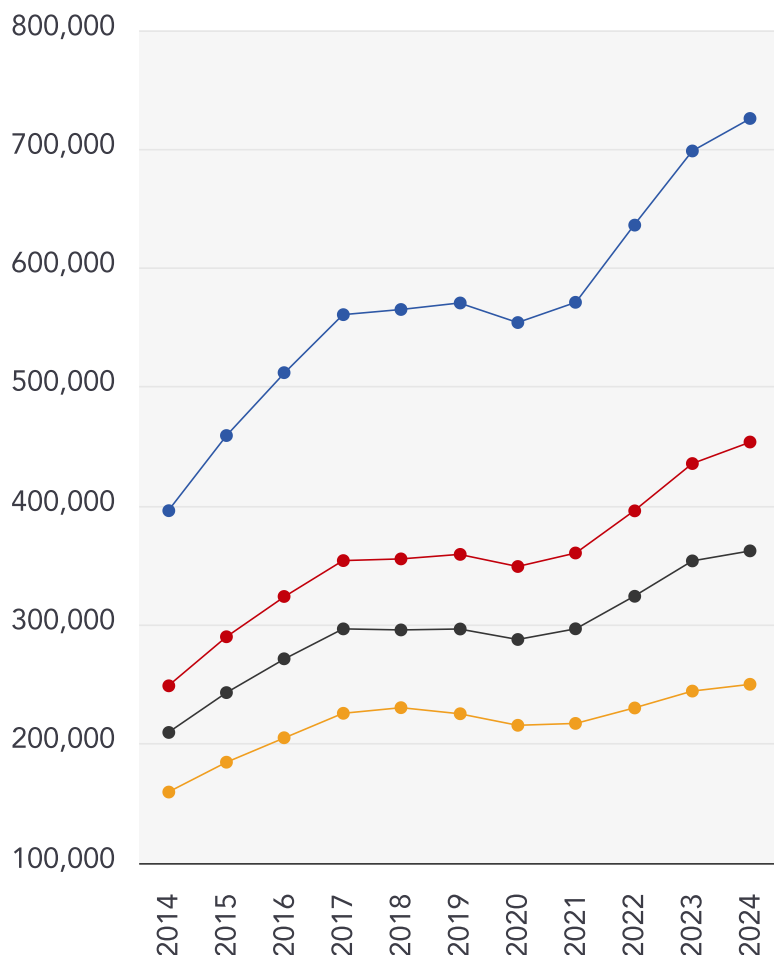

Detached

+83.21%

Semi-Detached

+82.31%

Terraced

+72.76%

Flat

+56.72%

Avocado Property

About Us



Avocado Property

We are proud to be different, we want to create a legacy as the business that positively disrupted the industry and challenged the estate agent status quo.

Our clients all get direct access to business partners who live locally and are part of their local community. We work with local businesses to help promote their companies free of charge and we give back to teachers, nurses and armed forces servicemen/women.

We are passionate about changing the industry, passionate about helping people move on to the next chapter in their lives and passionate about property.

Agent Disclaimer



Important - Please Read

These particulars do not constitute any part of an offer or contract. All statements in these details are made without liability on the part of Avocado Property or the seller.

They should not be relied upon as a statement or representation of fact and, although believed to be correct, are not guaranteed and form no part of an offer or contract. Any intending buyers must satisfy themselves as to their correctness.

Please note that all appliances and heating systems are not tested by Avocado Property and therefore no warranties can be given as to their good working order.

Avocado Property

Data Quality

We are committed to comprehensive property data being made available upfront to make the home buying and selling process quicker, easier and cheaper. This is why we have partnered with Sprift, the UK's leading supplier of property-specific data.



Contains public sector information licensed under the Open Government License v3.0

The information contained within this report is for general information purposes only and to act as a guide to the best way to market your property for the asking price.

Sprift Technologies Ltd aggregate this data from a wide variety of sources and while we endeavour to keep the information up to date and correct, we make no representations or warranties of any kind, express or implied, about the completeness, accuracy, reliability, of the information or related graphics contained within this report for any purpose.

Any reliance you place on such information is therefore strictly at your own risk. In no event will we be liable for any loss or damage including without limitation, indirect or consequential loss or damage, or any loss or damage whatsoever arising from loss of data or profits arising out of, or in connection with, the use of this report.



Avocado Property

01344 249 500

ellenandsanjay@avocadoberkshire.co.uk

www.avocadopropertyagents.co.uk

