



See More Online

KFB: Key Facts For Buyers

A Guide to This Property & the Local Area

Tuesday 18th June 2024

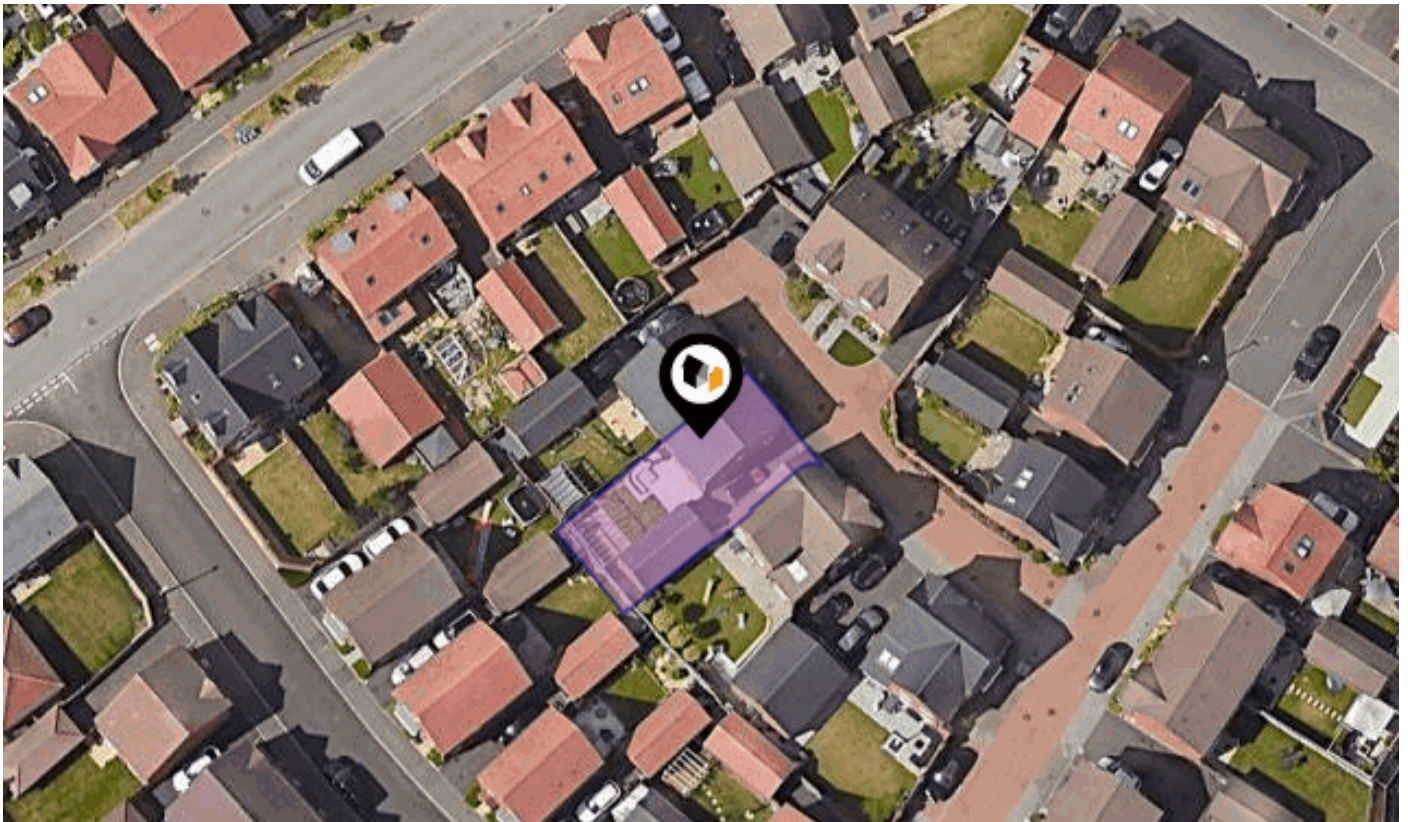

PIGGOTT ROAD, SHINFIELD, READING, RG2

Avocado Property

01344 249 500

ellenandsanjay@avocadoberkshire.co.uk

www.avocadopropertyagents.co.uk



Powered by
aprift
Know any property instantly

Property Overview

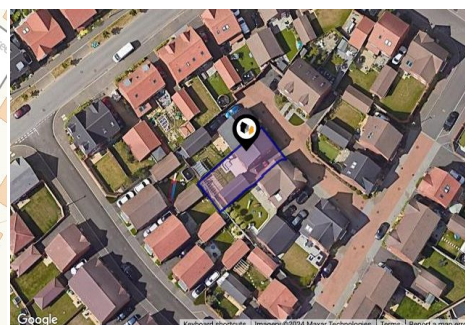

Property

Type:	Semi-Detached
Bedrooms:	3
Floor Area:	968 ft ² / 90 m ²
Plot Area:	0.05 acres
Year Built :	2018
Council Tax :	Band D
Annual Estimate:	£2,263
Title Number:	BK494941

Tenure: Freehold

Local Area

Local Authority:	Wokingham
Conservation Area:	No
Flood Risk:	
• Rivers & Seas	No Risk
• Surface Water	Very Low

Estimated Broadband Speeds
(Standard - Superfast - Ultrafast)

7	64	1000
mb/s	mb/s	mb/s

Mobile Coverage:
(based on calls indoors)



Satellite/Fibre TV Availability:



Property EPC - Certificate

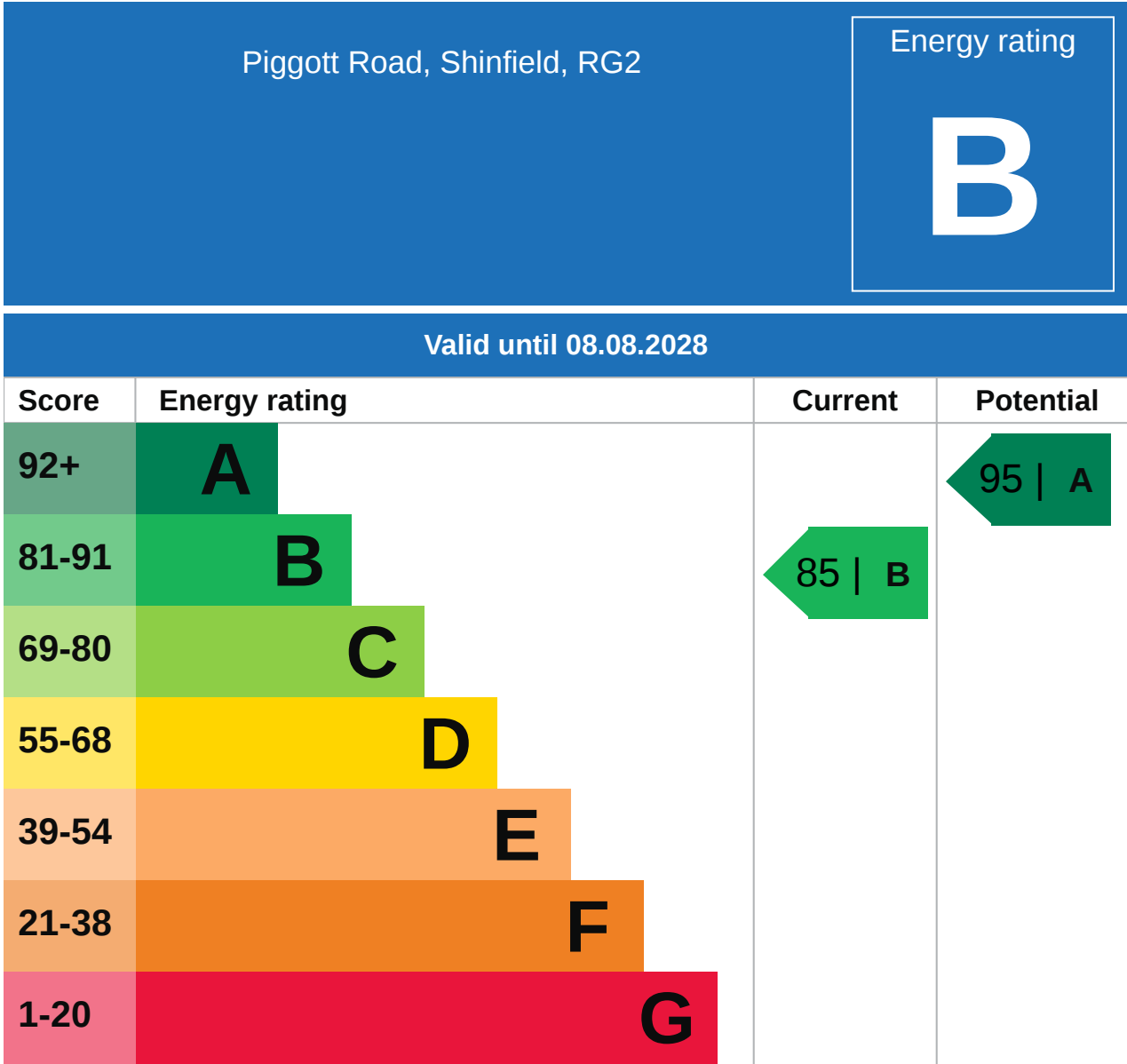

Property

EPC - Additional Data



Additional EPC Data

Property Type:	House
Build Form:	Semi-Detached
Transaction Type:	New dwelling
Energy Tariff:	Standard tariff
Main Fuel:	Mains gas - this is for backwards compatibility only and should not be used
Flat Top Storey:	No
Top Storey:	0
Previous Extension:	0
Open Fireplace:	0
Walls:	Average thermal transmittance 0.24 W/m-Â°K
Walls Energy:	Very Good
Roof:	Average thermal transmittance 0.16 W/m-Â°K
Roof Energy:	Good
Main Heating:	Boiler and radiators, mains gas
Main Heating Controls:	Time and temperature zone control
Hot Water System:	From main system, flue gas heat recovery, waste water heat recovery
Hot Water Energy Efficiency:	Very Good
Lighting:	Low energy lighting in all fixed outlets
Floors:	Average thermal transmittance 0.21 W/m-Â°K
Total Floor Area:	90 m ²

Area Schools

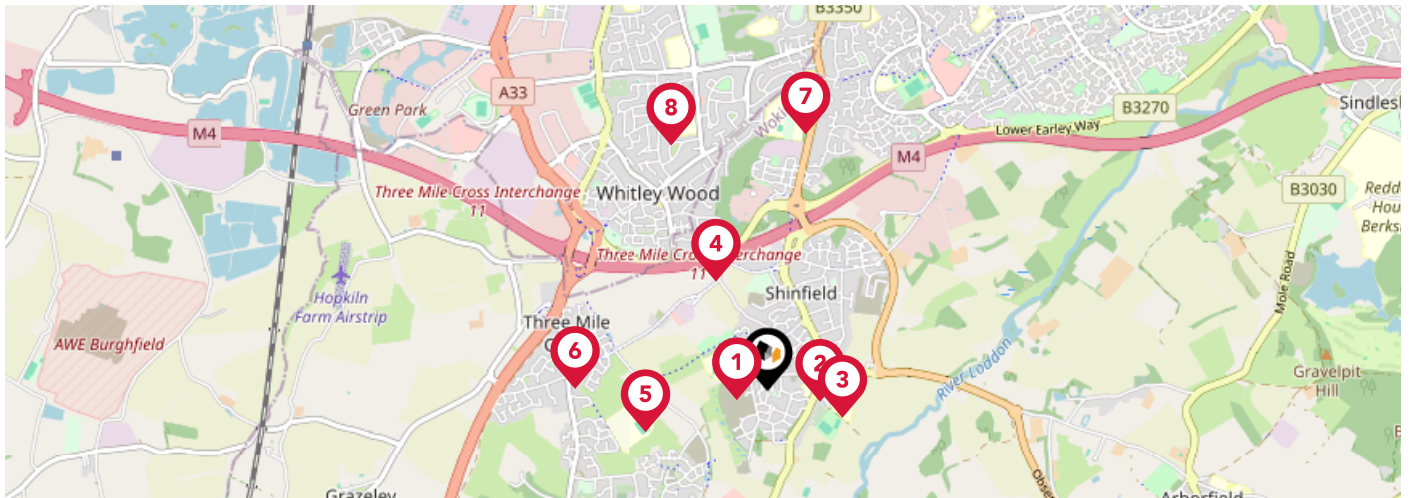

		Nursery	Primary	Secondary	College	Private
1	Alder Grove Church of England Primary School Ofsted Rating: Not Rated Pupils:0 Distance:0.15	<input type="checkbox"/>	<input checked="" type="checkbox"/>	<input type="checkbox"/>	<input type="checkbox"/>	<input type="checkbox"/>
2	Shinfield Infant and Nursery School Ofsted Rating: Good Pupils:0 Distance:0.25	<input type="checkbox"/>	<input checked="" type="checkbox"/>	<input type="checkbox"/>	<input type="checkbox"/>	<input type="checkbox"/>
3	Shinfield St Mary's CofE Junior School Ofsted Rating: Good Pupils: 358 Distance:0.37	<input type="checkbox"/>	<input checked="" type="checkbox"/>	<input type="checkbox"/>	<input type="checkbox"/>	<input type="checkbox"/>
4	OneSchool Global UK Reading Primary Campus Ofsted Rating: Not Rated Pupils: 40 Distance:0.56	<input type="checkbox"/>	<input checked="" type="checkbox"/>	<input type="checkbox"/>	<input type="checkbox"/>	<input type="checkbox"/>
5	Oakbank Ofsted Rating: Requires Improvement Pupils: 498 Distance:0.6	<input type="checkbox"/>	<input type="checkbox"/>	<input checked="" type="checkbox"/>	<input type="checkbox"/>	<input type="checkbox"/>
6	The Vine Christian School Ofsted Rating: Inadequate Pupils: 25 Distance:0.89	<input type="checkbox"/>	<input type="checkbox"/>	<input checked="" type="checkbox"/>	<input type="checkbox"/>	<input type="checkbox"/>
7	Crosfields School Ofsted Rating: Not Rated Pupils: 572 Distance:1.2	<input type="checkbox"/>	<input type="checkbox"/>	<input checked="" type="checkbox"/>	<input type="checkbox"/>	<input type="checkbox"/>
8	Geoffrey Field Junior School Ofsted Rating: Good Pupils: 358 Distance:1.22	<input type="checkbox"/>	<input checked="" type="checkbox"/>	<input type="checkbox"/>	<input type="checkbox"/>	<input type="checkbox"/>

Area Schools

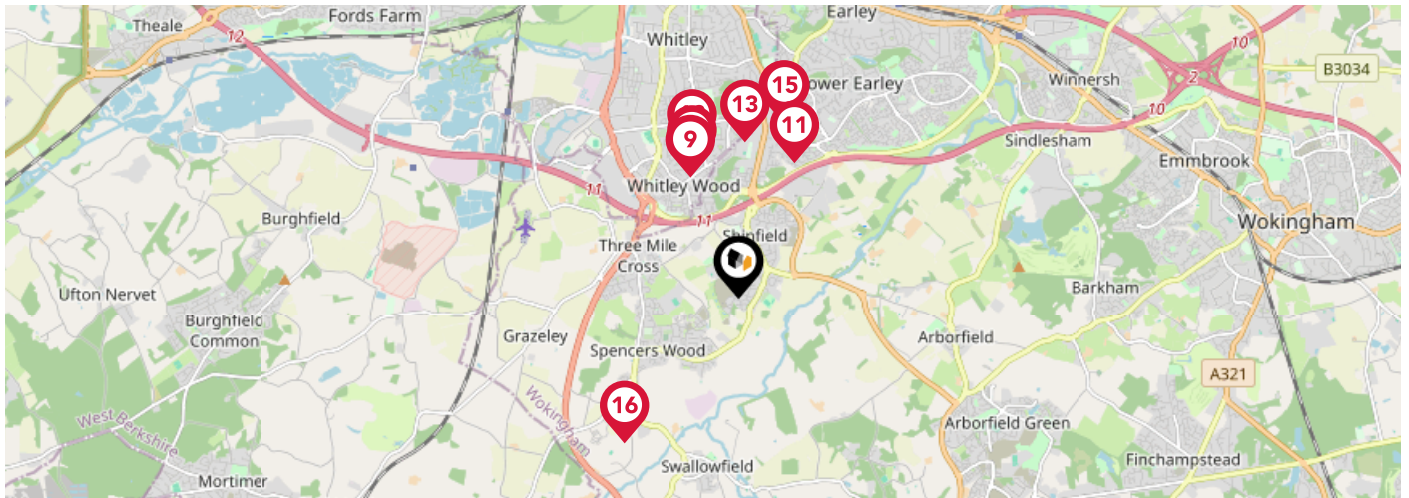

		Nursery	Primary	Secondary	College	Private
	Geoffrey Field Infant School Ofsted Rating: Outstanding Pupils: 321 Distance: 1.22	<input type="checkbox"/>	<input checked="" type="checkbox"/>	<input type="checkbox"/>	<input type="checkbox"/>	<input type="checkbox"/>
	Christ The King Catholic Primary School Ofsted Rating: Good Pupils: 359 Distance: 1.29	<input type="checkbox"/>	<input checked="" type="checkbox"/>	<input type="checkbox"/>	<input type="checkbox"/>	<input type="checkbox"/>
	Hillside Primary School Ofsted Rating: Good Pupils: 461 Distance: 1.36	<input type="checkbox"/>	<input checked="" type="checkbox"/>	<input type="checkbox"/>	<input type="checkbox"/>	<input type="checkbox"/>
	John Madejski Academy Ofsted Rating: Requires Improvement Pupils: 633 Distance: 1.43	<input type="checkbox"/>	<input type="checkbox"/>	<input checked="" type="checkbox"/>	<input type="checkbox"/>	<input type="checkbox"/>
	The Ridgeway Primary School Ofsted Rating: Good Pupils: 443 Distance: 1.46	<input type="checkbox"/>	<input checked="" type="checkbox"/>	<input type="checkbox"/>	<input type="checkbox"/>	<input type="checkbox"/>
	Whiteknights Primary School Ofsted Rating: Good Pupils: 459 Distance: 1.68	<input type="checkbox"/>	<input checked="" type="checkbox"/>	<input type="checkbox"/>	<input type="checkbox"/>	<input type="checkbox"/>
	Whiteknights Primary School Ofsted Rating: Good Pupils: 460 Distance: 1.68	<input type="checkbox"/>	<input checked="" type="checkbox"/>	<input type="checkbox"/>	<input type="checkbox"/>	<input type="checkbox"/>
	Lambs Lane Primary School Ofsted Rating: Good Pupils: 202 Distance: 1.7	<input type="checkbox"/>	<input checked="" type="checkbox"/>	<input type="checkbox"/>	<input type="checkbox"/>	<input type="checkbox"/>

Area

Transport (National)

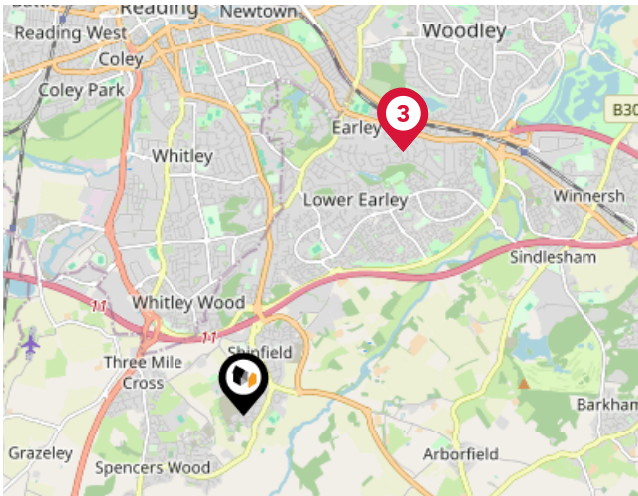

National Rail Stations

Pin	Name	Distance
1	Earley Rail Station	2.85 miles
2	Earley Rail Station	2.86 miles
3	Earley Rail Station	2.85 miles

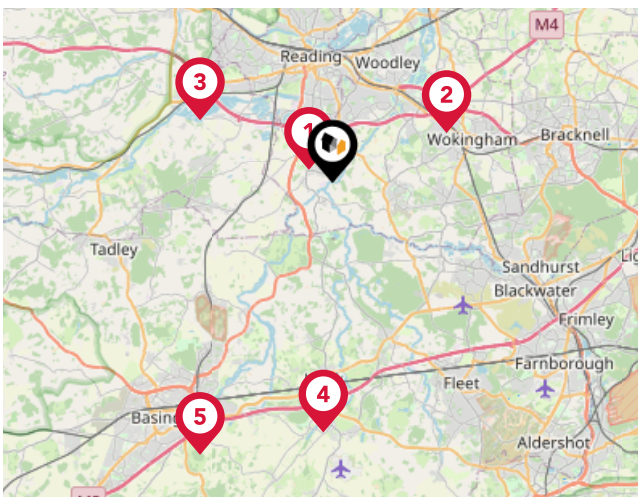

Trunk Roads/Motorways

Pin	Name	Distance
1	M4 J11	0.98 miles
2	M4 J10	4.58 miles
3	M4 J12	5.4 miles
4	M3 J5	9.31 miles
5	M3 J6	11.24 miles

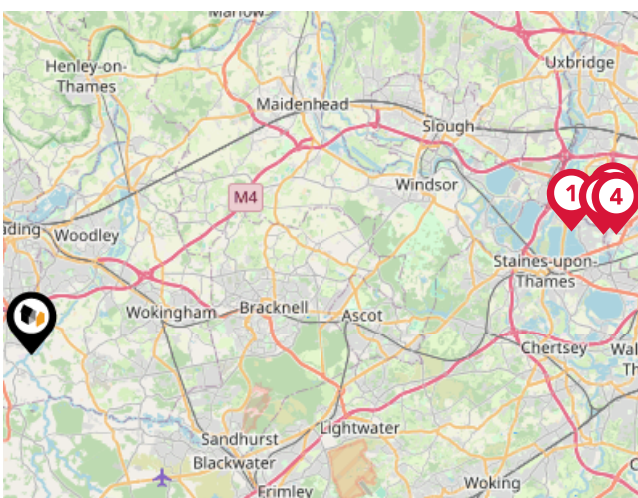

Airports/Helipads

Pin	Name	Distance
1	London Heathrow Airport Terminal 5	20.5 miles
2	London Heathrow Airport Terminal 3	21.61 miles
3	London Heathrow Airport	22.04 miles
4	London Heathrow Airport Terminal 2	22.05 miles

Area

Transport (Local)

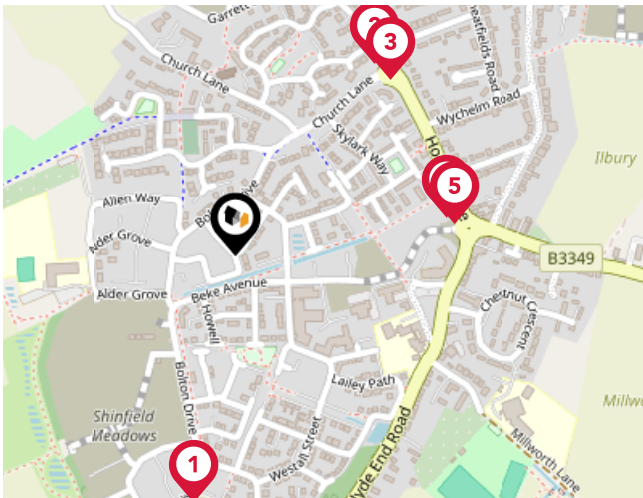

Bus Stops/Stations

Pin	Name	Distance
1	Lawrence Place	0.29 miles
2	Church Lane	0.28 miles
3	Church Lane	0.27 miles
4	School Green	0.25 miles
5	School Green	0.26 miles

Market Sold in Street



25, Piggott Road, Reading, RG2 9RH			Semi-detached House
Last Sold Date:	05/09/2023	09/11/2018	
Last Sold Price:	£485,000	£415,000	
33, Piggott Road, Reading, RG2 9RH			Semi-detached House
Last Sold Date:	11/07/2023	30/11/2018	
Last Sold Price:	£475,000	£412,500	
10, Piggott Road, Reading, RG2 9RH			Semi-detached House
Last Sold Date:	26/06/2023	18/12/2020	
Last Sold Price:	£475,000	£430,000	
31, Piggott Road, Reading, RG2 9RH			Detached House
Last Sold Date:	31/03/2023	20/12/2018	
Last Sold Price:	£560,000	£520,000	
2, Piggott Road, Reading, RG2 9RH			Detached House
Last Sold Date:	30/09/2022	16/12/2020	
Last Sold Price:	£538,000	£490,000	
15, Piggott Road, Reading, RG2 9RH			Detached House
Last Sold Date:	26/08/2022	31/08/2018	
Last Sold Price:	£620,000	£565,000	
23, Piggott Road, Reading, RG2 9RH			Semi-detached House
Last Sold Date:	30/09/2021	30/11/2018	
Last Sold Price:	£437,500	£420,000	
12, Piggott Road, Reading, RG2 9RH			Semi-detached House
Last Sold Date:	29/12/2020		
Last Sold Price:	£440,000		
8, Piggott Road, Reading, RG2 9RH			Detached House
Last Sold Date:	18/12/2020		
Last Sold Price:	£520,000		
4, Piggott Road, Reading, RG2 9RH			Semi-detached House
Last Sold Date:	15/12/2020		
Last Sold Price:	£460,000		
6, Piggott Road, Reading, RG2 9RH			Semi-detached House
Last Sold Date:	11/12/2020		
Last Sold Price:	£475,000		
35, Piggott Road, Reading, RG2 9RH			Semi-detached House
Last Sold Date:	30/11/2018		
Last Sold Price:	£410,000		

NOTE: In this list we display up to 6 most recent sales records per property, since 1995.

Market Sold in Street



27, Piggott Road, Reading, RG2 9RH	Detached House
Last Sold Date: 28/09/2018	
Last Sold Price: £505,000	
21, Piggott Road, Reading, RG2 9RH	Semi-detached House
Last Sold Date: 28/09/2018	
Last Sold Price: £412,500	
29, Piggott Road, Reading, RG2 9RH	Detached House
Last Sold Date: 28/09/2018	
Last Sold Price: £535,000	
17, Piggott Road, Reading, RG2 9RH	Detached House
Last Sold Date: 31/08/2018	
Last Sold Price: £560,000	
19, Piggott Road, Reading, RG2 9RH	Semi-detached House
Last Sold Date: 29/08/2018	
Last Sold Price: £410,000	
11, Piggott Road, Reading, RG2 9RH	Detached House
Last Sold Date: 29/06/2018	
Last Sold Price: £420,000	
9, Piggott Road, Reading, RG2 9RH	Detached House
Last Sold Date: 29/06/2018	
Last Sold Price: £467,000	
7, Piggott Road, Reading, RG2 9RH	Detached House
Last Sold Date: 29/06/2018	
Last Sold Price: £415,000	
5, Piggott Road, Reading, RG2 9RH	Detached House
Last Sold Date: 29/06/2018	
Last Sold Price: £490,000	
3, Piggott Road, Reading, RG2 9RH	Detached House
Last Sold Date: 29/06/2018	
Last Sold Price: £490,000	
1, Piggott Road, Reading, RG2 9RH	Semi-detached House
Last Sold Date: 29/06/2018	
Last Sold Price: £465,000	

NOTE: In this list we display up to 6 most recent sales records per property, since 1995.

Market

House Price Statistics



10 Year History of Average House Prices by Property Type in RG2

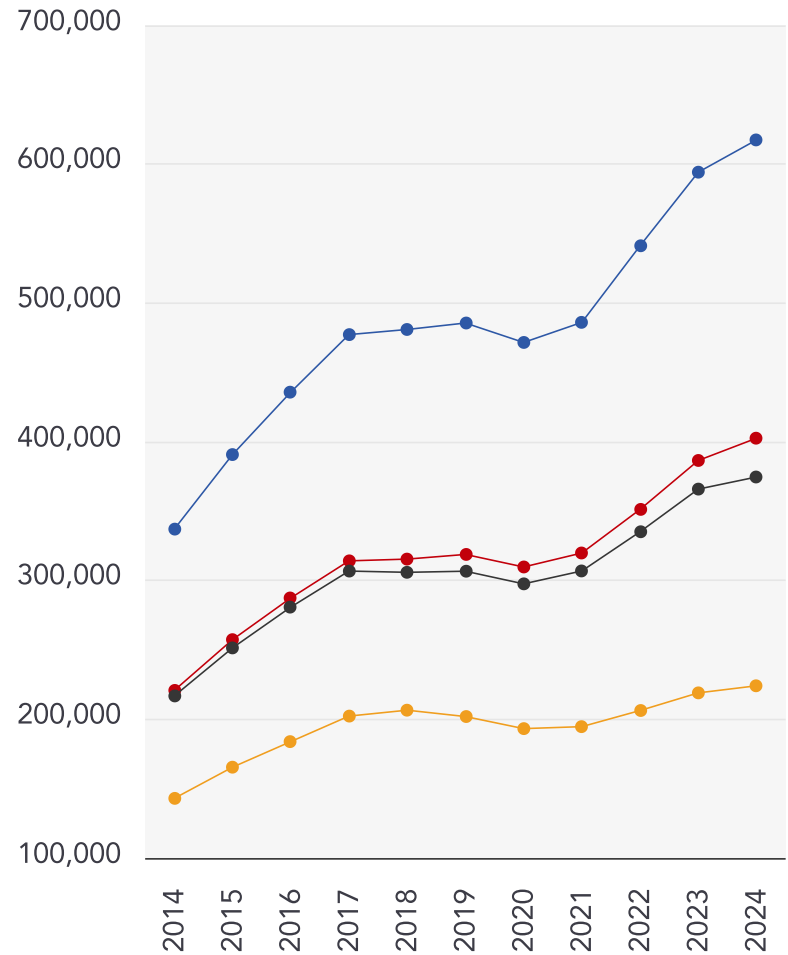

Detached

+83.21%

Semi-Detached

+82.31%

Terraced

+72.76%

Flat

+56.72%

Avocado Property

About Us



Avocado Property

We are proud to be different, we want to create a legacy as the business that positively disrupted the industry and challenged the estate agent status quo.

Our clients all get direct access to business partners who live locally and are part of their local community. We work with local businesses to help promote their companies free of charge and we give back to teachers, nurses and armed forces servicemen/women.

We are passionate about changing the industry, passionate about helping people move on to the next chapter in their lives and passionate about property.

Agent Disclaimer



Important - Please Read

These particulars do not constitute any part of an offer or contract. All statements in these details are made without liability on the part of Avocado Property or the seller.

They should not be relied upon as a statement or representation of fact and, although believed to be correct, are not guaranteed and form no part of an offer or contract. Any intending buyers must satisfy themselves as to their correctness.

Please note that all appliances and heating systems are not tested by Avocado Property and therefore no warranties can be given as to their good working order.

Avocado Property

Data Quality

We are committed to comprehensive property data being made available upfront to make the home buying and selling process quicker, easier and cheaper. This is why we have partnered with Sprift, the UK's leading supplier of property-specific data.



Contains public sector information licensed under the Open Government License v3.0

The information contained within this report is for general information purposes only and to act as a guide to the best way to market your property for the asking price.

Sprift Technologies Ltd aggregate this data from a wide variety of sources and while we endeavour to keep the information up to date and correct, we make no representations or warranties of any kind, express or implied, about the completeness, accuracy, reliability, of the information or related graphics contained within this report for any purpose.

Any reliance you place on such information is therefore strictly at your own risk. In no event will we be liable for any loss or damage including without limitation, indirect or consequential loss or damage, or any loss or damage whatsoever arising from loss of data or profits arising out of, or in connection with, the use of this report.



Avocado Property

01344 249 500

ellenandsanjay@avocadoberkshire.co.uk

www.avocadopropertyagents.co.uk

