



18 Grange Avenue, Leicester Forest East

£275,000



HAMPSONS  
ESTATE AGENTS

0116 214 7555

146 HINCKLEY ROAD, LEICESTER FOREST EAST, LE3 3JT

[WWW.HAMPSONSESTATEAGENTS.CO.UK](http://WWW.HAMPSONSESTATEAGENTS.CO.UK)

[TEANAHAMPSON@HAMPSONSESTATEAGENTS.CO.UK](mailto:TEANAHAMPSON@HAMPSONSESTATEAGENTS.CO.UK)



18 Grange Avenue, Leicester Forest East















# Grange Avenue, Leicester Forest East, Leicester, LE3

Approximate Area = 1051 sq ft / 97.6 sq m (excludes carport)

Limited Use Area(s) = 104 sq ft / 9.6 sq m

Total = 1155 sq ft / 107.2 sq m

For identification only - Not to scale



Denotes restricted head height

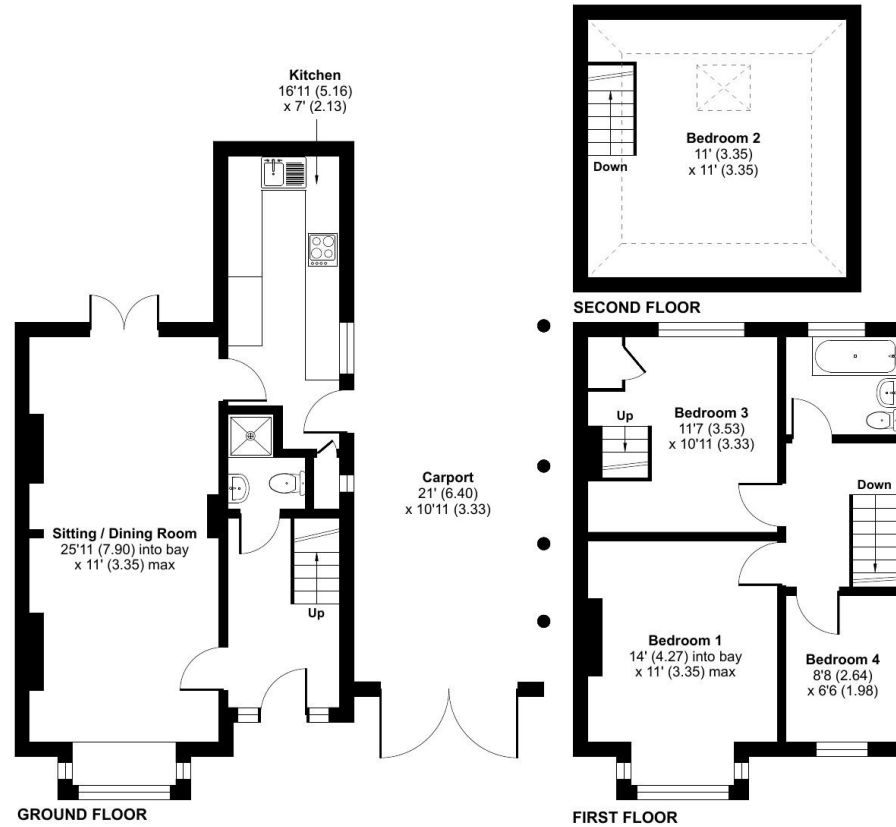

Floor plan produced in accordance with RICS Property Measurement Standards incorporating International Property Measurement Standards (IPMS2 Residential). © nchemcom 2024. Produced for Hampsons Estate Agents. REF: 1087210

By law we carry out verification checks and proof of fund checks.

The details are intended to give a fair and reliable description of the property but no responsibility for any inaccuracy or error can be accepted. We have not tested any services or appliances and purchasers are advised to satisfy themselves as to the working order and condition.

Floor plans do not reflect exact dimensions or exactly replicate the layout of the property.

Referral Fees: EPC: up to £50. Mortgage: up to £500. Conveyancing up to £300. Survey: up to £50 all plus vat.

Registered in England and Wales number 12430282. Registered office: 3 Oswin Road, LE3 1NR.

