

ONE THREE EIGHT
CHEAPSIDE

ST PAUL'S





One Three Eight sits on the northern side of Cheapside opposite the contrasting landmarks of the historic St Paul's Cathedral and the contemporary One New Change with its highly successful office, retail and restaurant mix.

TRAVEL TIME IN MINUTES TO THE MAIN TRANSPORT HUBS

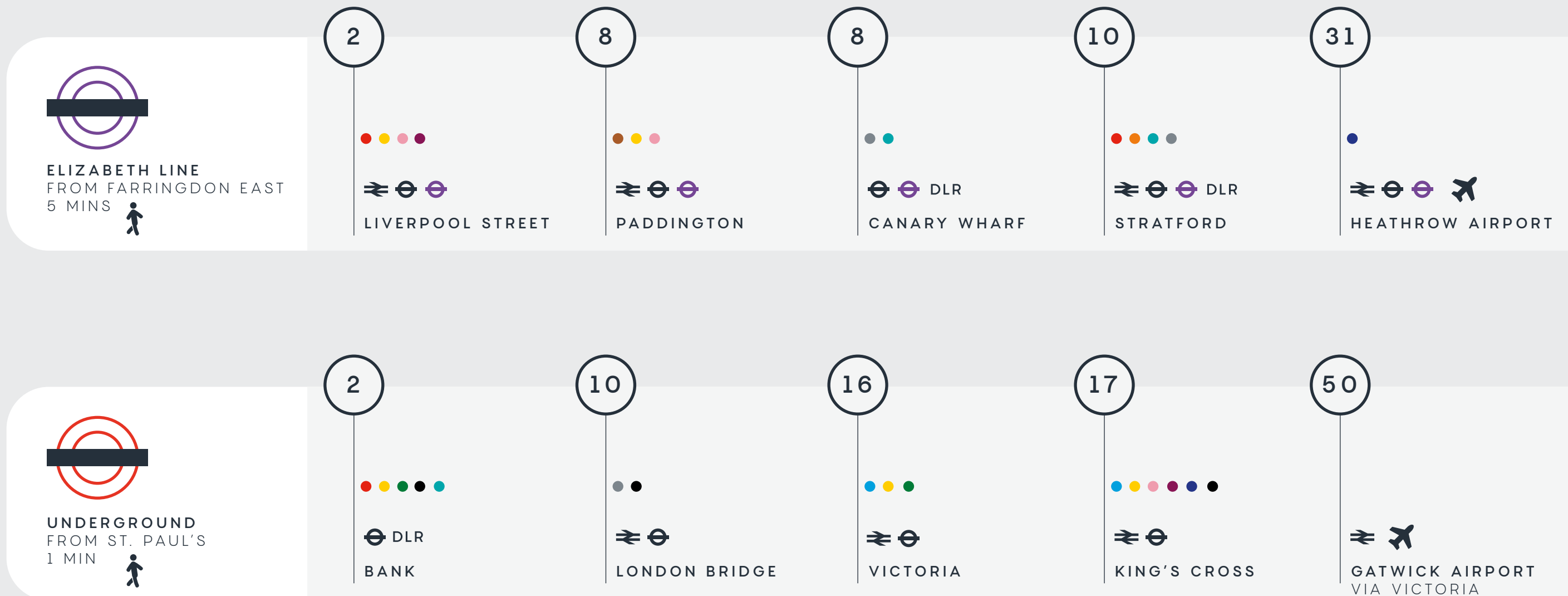



THE BUILDING

Its prominent curved facade was created in the 1950's in a style that is once again at the centre of high design and this external impact has been complimented by a high quality entrance, progressive office interiors, up to the minute on-site amenities, a level of services that allows efficient and flexible use.



4th floor reception

AREA SCHEDULE

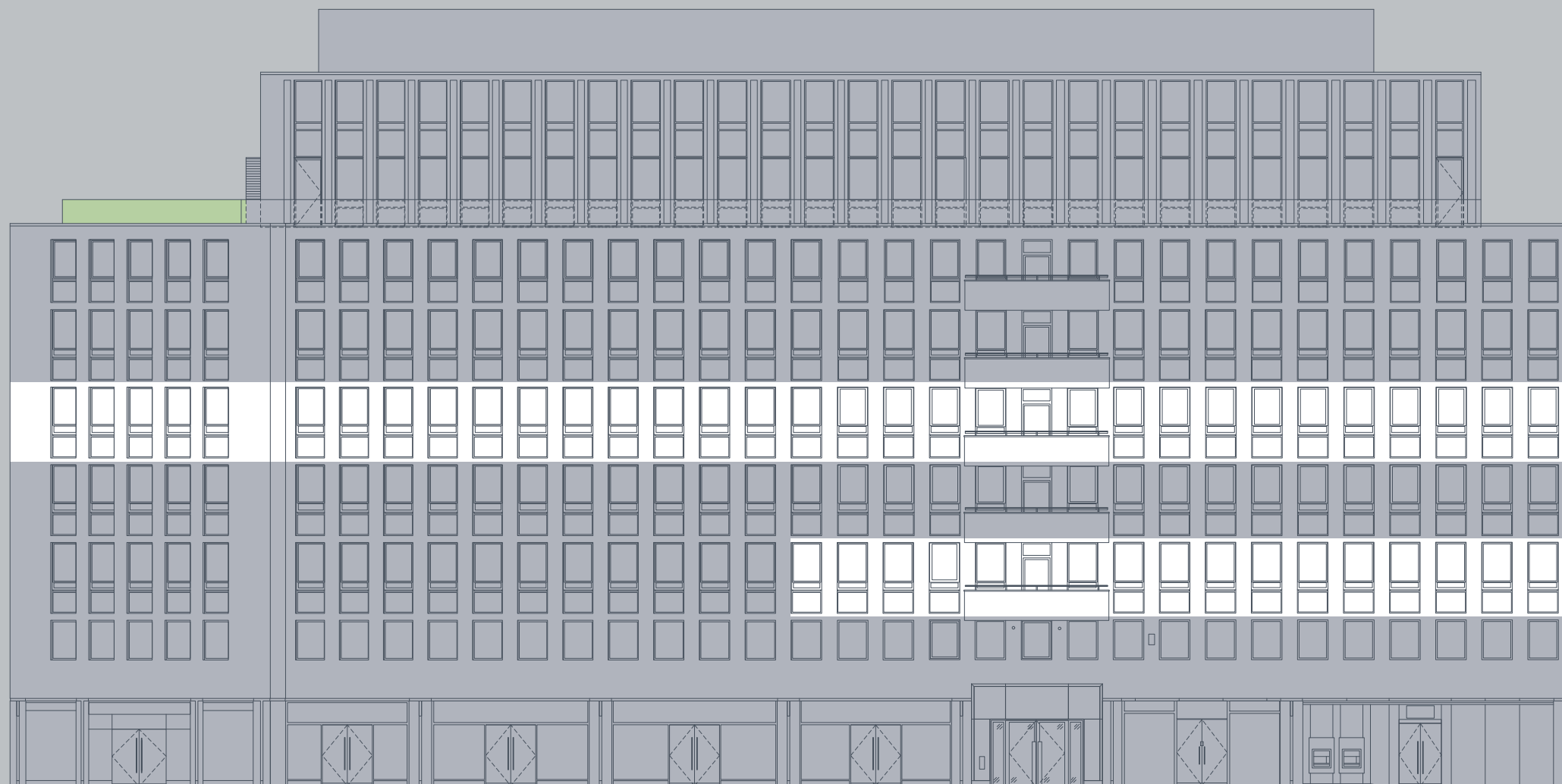

	AVAILABILITY	PROPOSED NIA	
		SQ FT	SQ M
8TH	LET		
7TH	LET		
6TH	LET		
5TH	LET		
4TH	AVAILABLE	9,905	920.2
3RD	LET		
2ND	PART	3,223	299.4
1ST	LET		
TOTAL		13,128	1,219.6



FOURTH FLOOR - 'NEW LANDLORD FITOUT'

9,905 SQ FT / 920.2 SQ M



- KEY**
- △ Office
 - △ Core

CHEAPSIDE

OPEN PLAN WORKSTATIONS	96	
RECEPTIONIST	1	
TOTAL WORKSTATIONS	97	
MEETING ROOMS	ROOMS	SEATS
8 SEATER	3	24
4 SEATER	2	8
TOTAL	5	32

Floor plans not to scale. For indicative purposes only.

SECOND FLOOR - CORPORATE LAYOUT

3,223 SQ FT / 299.4 SQ M

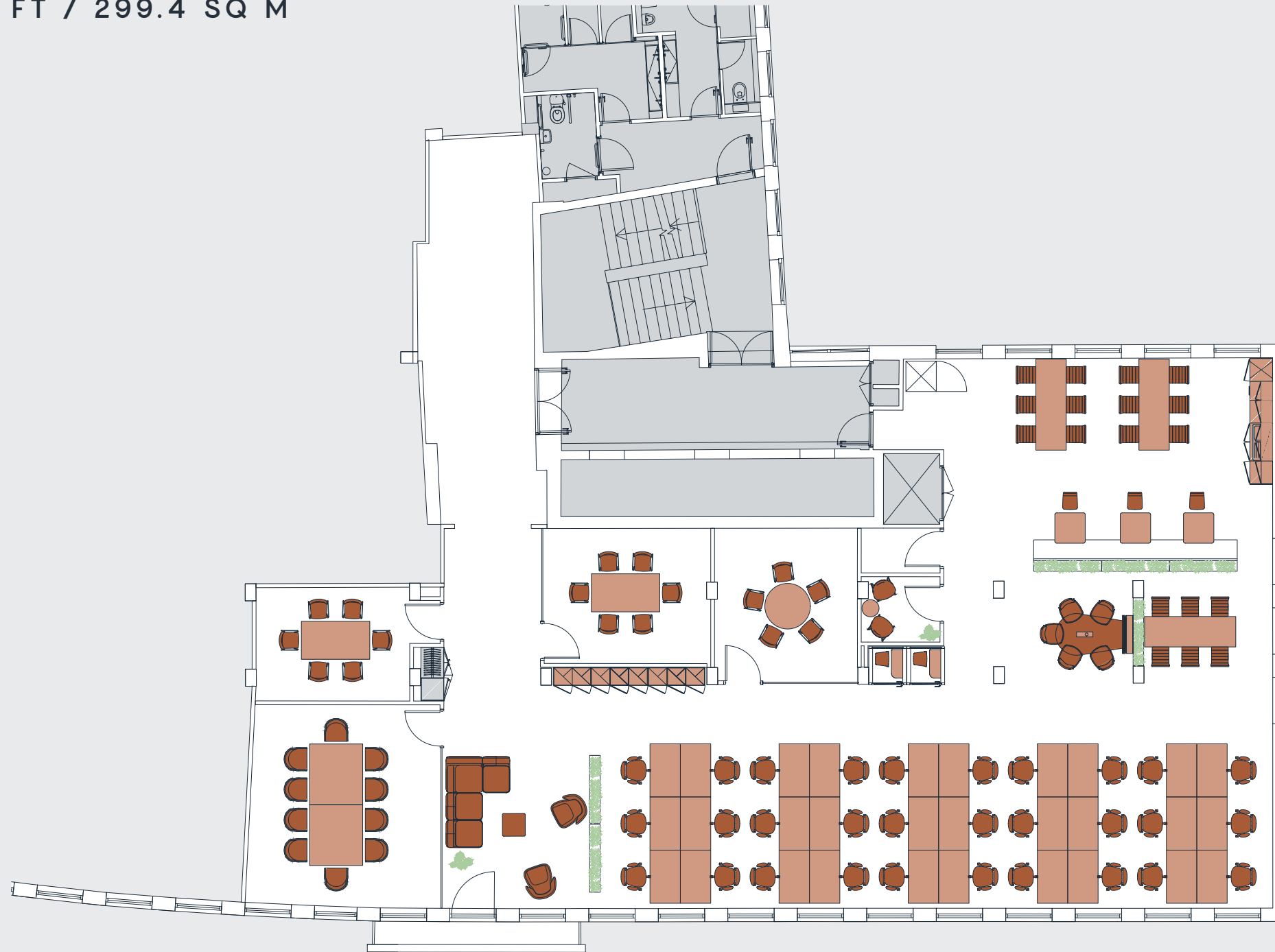

KEY
 △ Office
 △ Core

CHEAPSIDE

OPEN PLAN WORKSTATIONS	30	
TOUCHDOWN WORKSTATIONS	23	
PHONE BOOTHS	2	
TOTAL WORKSTATIONS	55	
MEETING ROOMS	ROOMS	SEATS
10 SEATER	1	8
6 SEATER	2	12
4/5 SEATER	1	5
2 SEATER	1	2
TOTAL	37	

Floor plans not to scale. For indicative purposes only.



4th floor CAT B with views of St. Paul's



SPECIFICATION



REFURBISHMENT
FOCUSED ON RENEWABLE
AND LOW CARBON
MATERIALS



VRF AIR
CONDITIONING



FULLY ACCESSIBLE
RAISED FLOOR



PART EXPOSED
SERVICES



LED LIGHTING



EPC B



70 CYCLE
SPACES



NEW CONTEMPORARY
CATEGORY B FITOUT TO
ALL FLOORS

ONE THREE EIGHT
CHEAPSIDE

ST PAUL'S

A development by



+44 (0)20 7029 3610

MALCOLM TRICE

M: +44 (0)7791 049 792

E: m.trice@inglebytrice.co.uk

JAMES HEYWORTH-DUNNE

M: +44 (0)7779 327 071

E: jhd@inglebytrice.co.uk

JONTY ROBINSON

M: +44 (0)7748 654 997

E: j.robinson@inglebytrice.co.uk

MISREPRESENTATION ACT

Ingleby Trice and BH2 give notice to anyone who may read these particulars as follows:

1. These particulars are prepared for the guidance only of prospective purchasers. They are intended to give a fair overall description of the property but are not intended to constitute part of an offer or contract.
2. Any information contained herein (whether in the text, plans or photographs) is given in good faith but should not be relied upon as being a statement or representation of fact.
3. Nothing in these particulars shall be deemed to be a statement that the property is in good condition or otherwise nor that any services or facilities are in good working order.
4. The photographs appearing in this brochure show only certain parts of the property at the time when the photographs were taken. Certain aspects may have changed since the photographs were taken and it should not be assumed that the property remains precisely as displayed in the photographs. Furthermore, no assumptions should be made in respect of parts of the property which are not shown in the photographs.
5. Any areas, measurements or distances referred to herein are approximate only.
6. Where there is reference in these particulars to the fact that alterations have been carried out or that a particular use is made of any part of the property this is not intended to be a statement that any necessary planning, building regulations or other consents have been obtained and these matters must be verified by an intending purchaser.
7. Descriptions of a property are inevitably subjective and the descriptions contained herein are in good faith as an opinion and not by way of statement of fact.
8. Any intending purchaser should satisfy themselves as to the presence of any deleterious materials that may exist, or have been used in the construction of the property.
9. The vendor provides no warranty as to the precise location of the boundaries of the properties.
10. Floor areas are subject to remeasurement December 2023.