

NORTH WEST ELEVATION

Notes
Walls to be natural stone and horizontal timber boarding
Roof to be natural slate to match existing
Remainder finish to be as shown on drawings
Remainder finish to be as shown on drawings

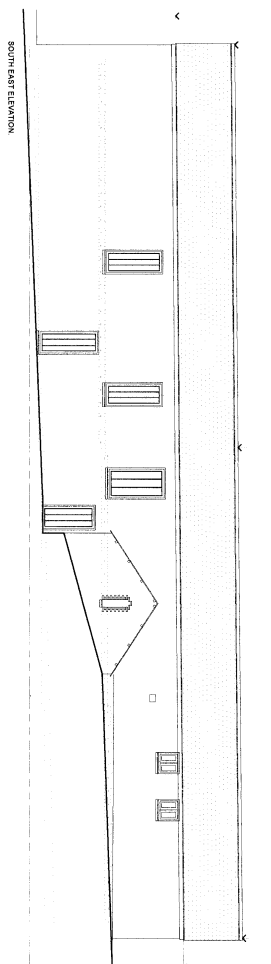

SOUTH EAST ELEVATION

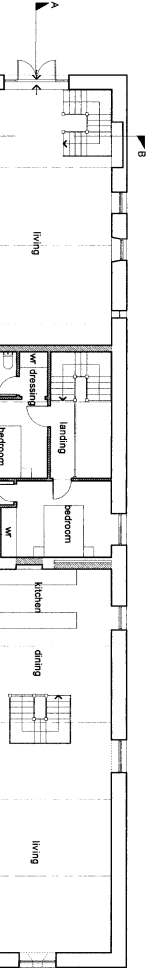

COURTYARD BARS
FIRST FLOOR PLAN

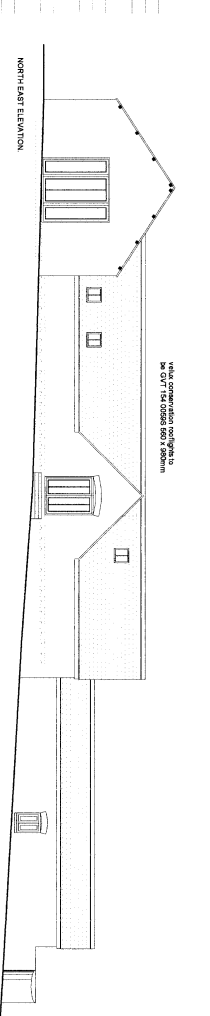
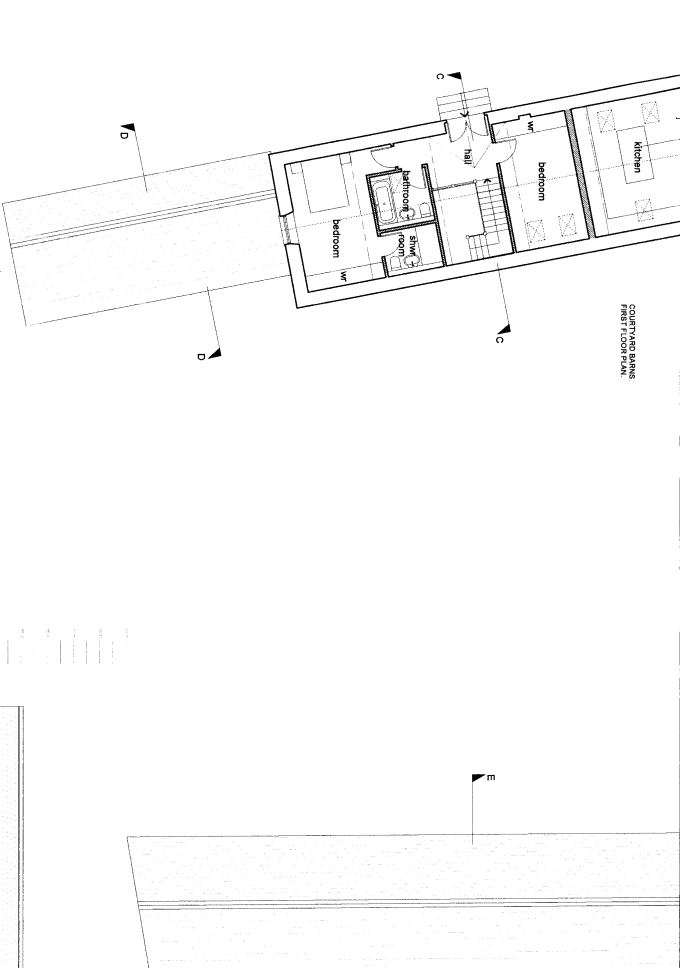

NORTH EAST ELEVATION

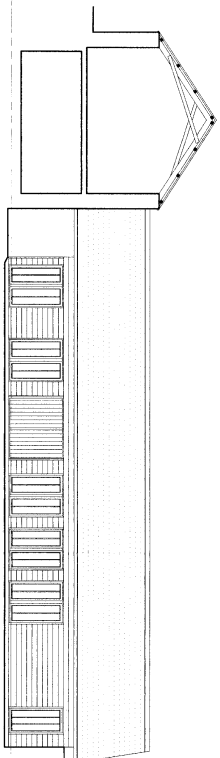

NORTH EAST ELEVATION

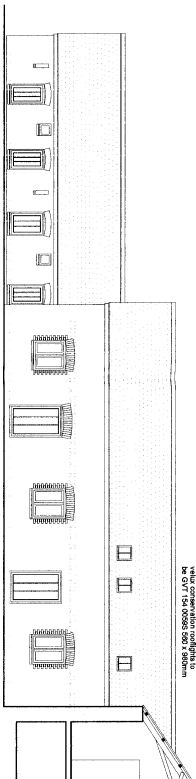

SOUTH EAST ELEVATION

REV DATE DESCRIPTION

JOB Lower Coombe Farm,
East Allington.

TITLE

Courtyard Bars,
Proposed First Floor and Elevations.

SCALE 1:100

DRAWING N 0502 29.

Stopher Design Partnership Ltd

82 Fins Street,
Kingswood,
Devon, TQ7 1PP.
Telephone: 01548 853944
Facsimile: 01548 854571
Mobile: 07968 539230
Email: info@stopherdesign.co.uk
Website: www.stopherdesign.co.uk
06 OCT 2006

