



Town • Country • Coast



Coxpark, Gunnislake

Guide Price £475,000





## Coxpark, Gunnislake

This well presented detached bungalow is situated on a generous plot in an envious semi-rural location on the fringe of Cox Park, boasting wonderful far reaching countryside views. The property offers parking for numerous vehicles with a further garage and utility area.

The gardens are a real feature of the property leading from the front through to the side and rear with plants and shrubs offering an array of seasonal colour. The rear garden has a patio area opening to a large lawned area offering a good degree of privacy.

Accommodation briefly comprises: Entrance porch, Hallway, Kitchen/Breakfast room, Dining room, Living room, Conservatory, Three double bedrooms (one with steps leading down to a shower room, Family bathroom







**Porch**  
4'0" x 3'8" (1.24 x 1.14)

**Hallway**

**Kitchen/Breakfast Room**  
16'4" x 10'9" (4.98 x 3.28)

**Dining Room**  
18'8" x 9'10" (5.69 x 3.0)

**Balcony**

**Lounge**  
21'9" x 12'9" (6.63 x 3.89)



**Conservatory**  
12'9" x 10'7" (3.91 x 3.23)

**Bedroom 1**  
9'6" x 10'9" (2.92 x 3.28)

**Shower Room**  
7'3" x 4'3" (2.21 x 1.32)

**Bedroom 2**  
9'8" x 10'9" (2.97 x 3.28)

**Bedroom 3**  
10'9" x 9'6" (3.28 x 2.9)

**Bathroom**  
7'10" x 6'5" (2.39 x 1.96)

**Garage/Utility**  
20'4" x 10'5" (6.2 x 3.18)

**Tenure**  
Freehold

**Services**  
Mains electricity and metered mains water. Drainage to Septic Tank. Oil fired central heating.

**Council Tax Band**  
D

**EPC**  
E47

**Directions**  
From Gunnislake follow up the hill through the traffic lights passing the train station on your left. After a short distance turn right into Delaware Road. Follow this road until you reach a set of cross roads and turn right sign posted Latchley. Continue along this road and the property can be found on the corner of the right hand turn.





Floor Plan

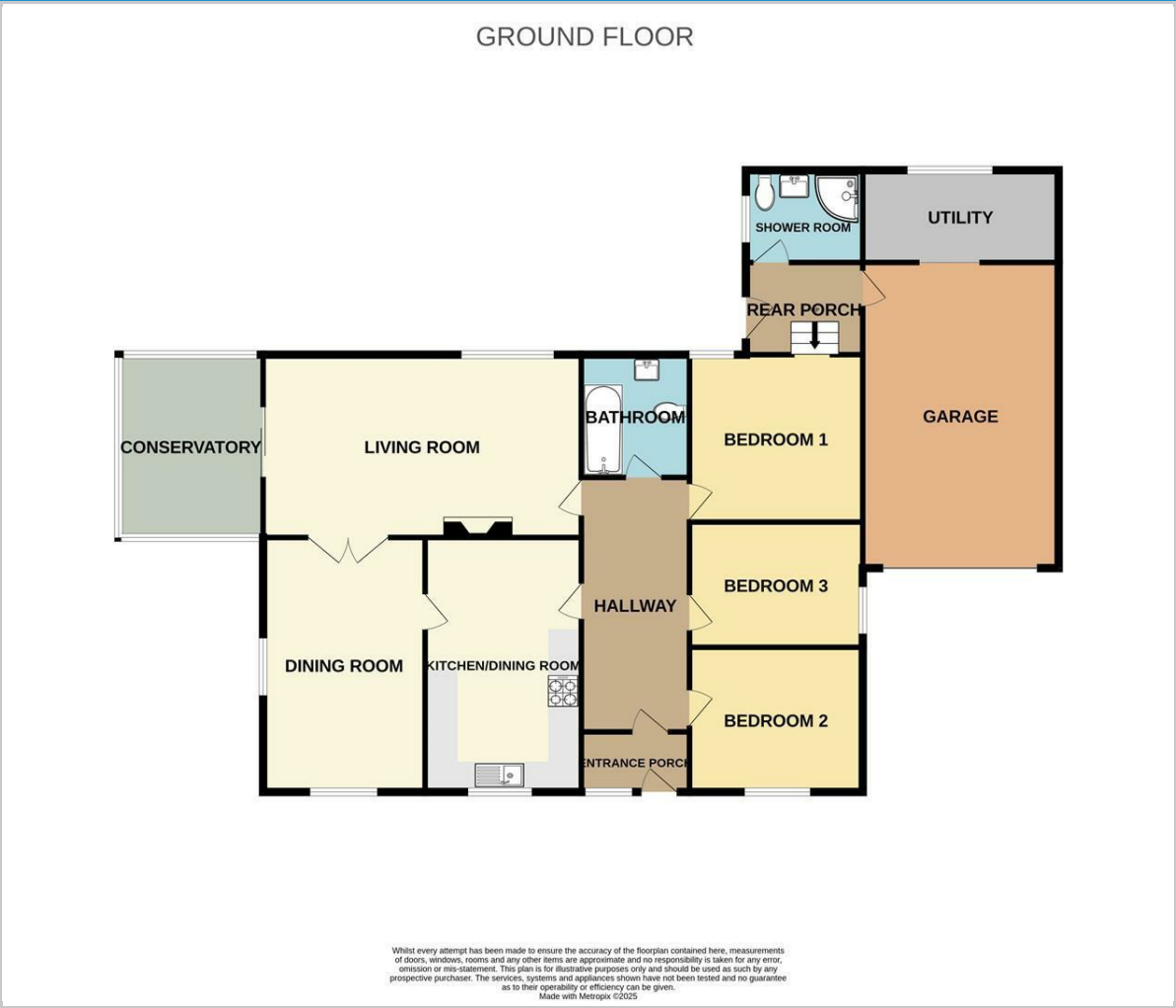

Viewing

Please contact our View Property Tavistock Office on 01822 614614 if you wish to arrange a viewing appointment for this property or require further information.

These particulars, whilst believed to be accurate are set out as a general outline only for guidance and do not constitute any part of an offer or contract. Intending purchasers should not rely on them as statements of representation of fact, but must satisfy themselves by inspection or otherwise as to their accuracy. No person in this firms employment has the authority to make or give any representation or warranty in respect of the property.

Unit 1, The Old Dairy Paddons Row, Tavistock, Devon, PL19 0HF  
Tel: 01822 614614 Email: Tavy@viewproperty.org.uk www.viewproperty.org.uk

Area Map

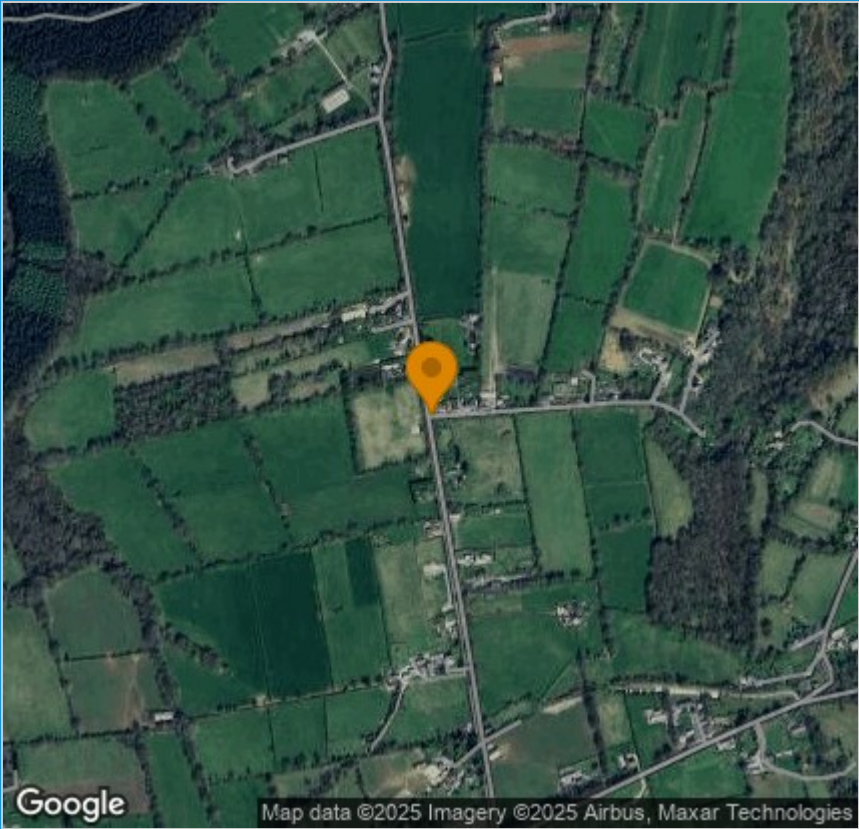

Energy Efficiency Graph

