

EXISTING & PROPOSED PLAN GROUND FLOOR 1:100
 NB: Only change is conversion of 2No Landlord's Parking Spaces to parking spaces for New Flats 10 & 11

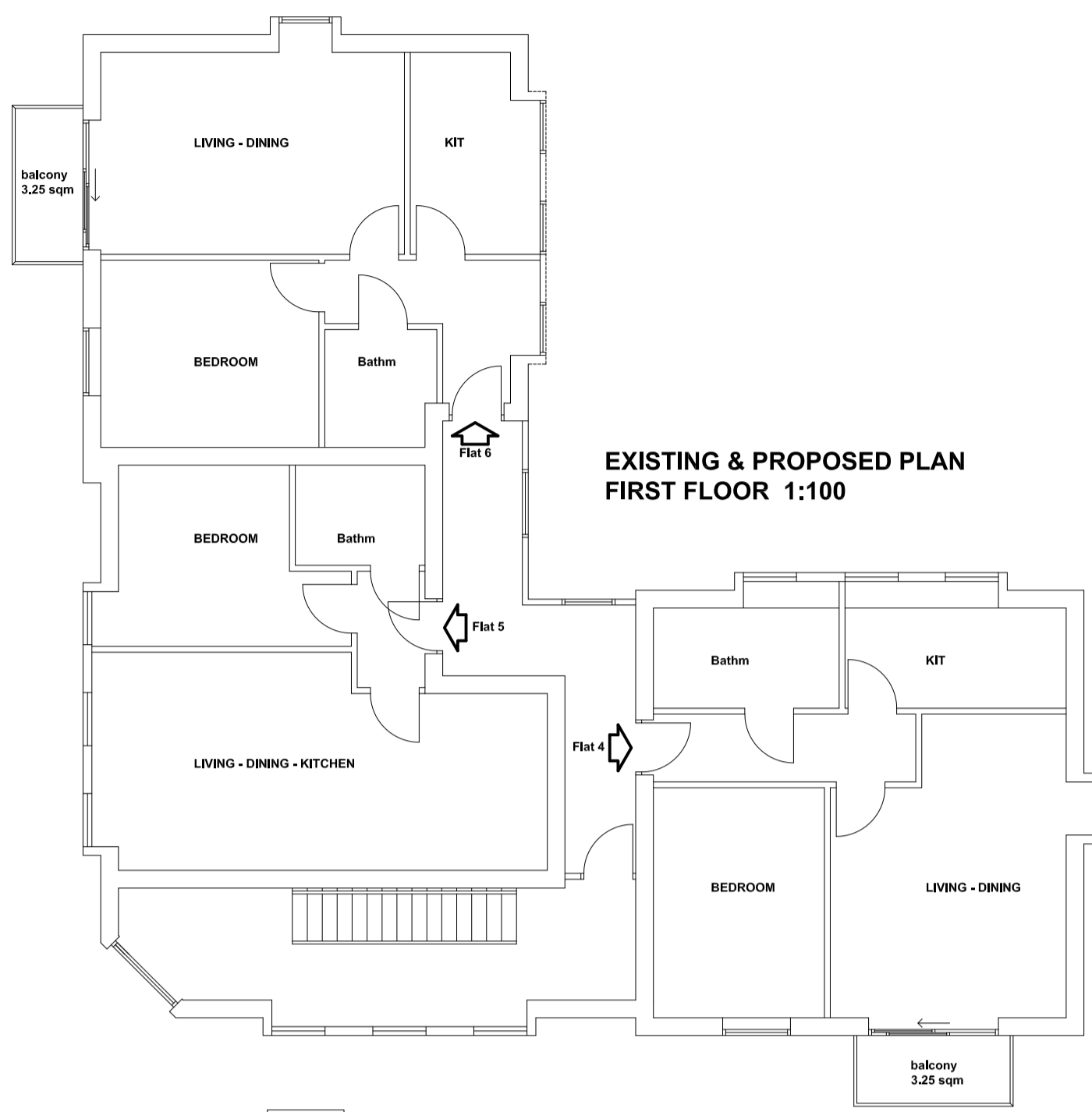

EXISTING & PROPOSED PLAN FIRST FLOOR 1:100

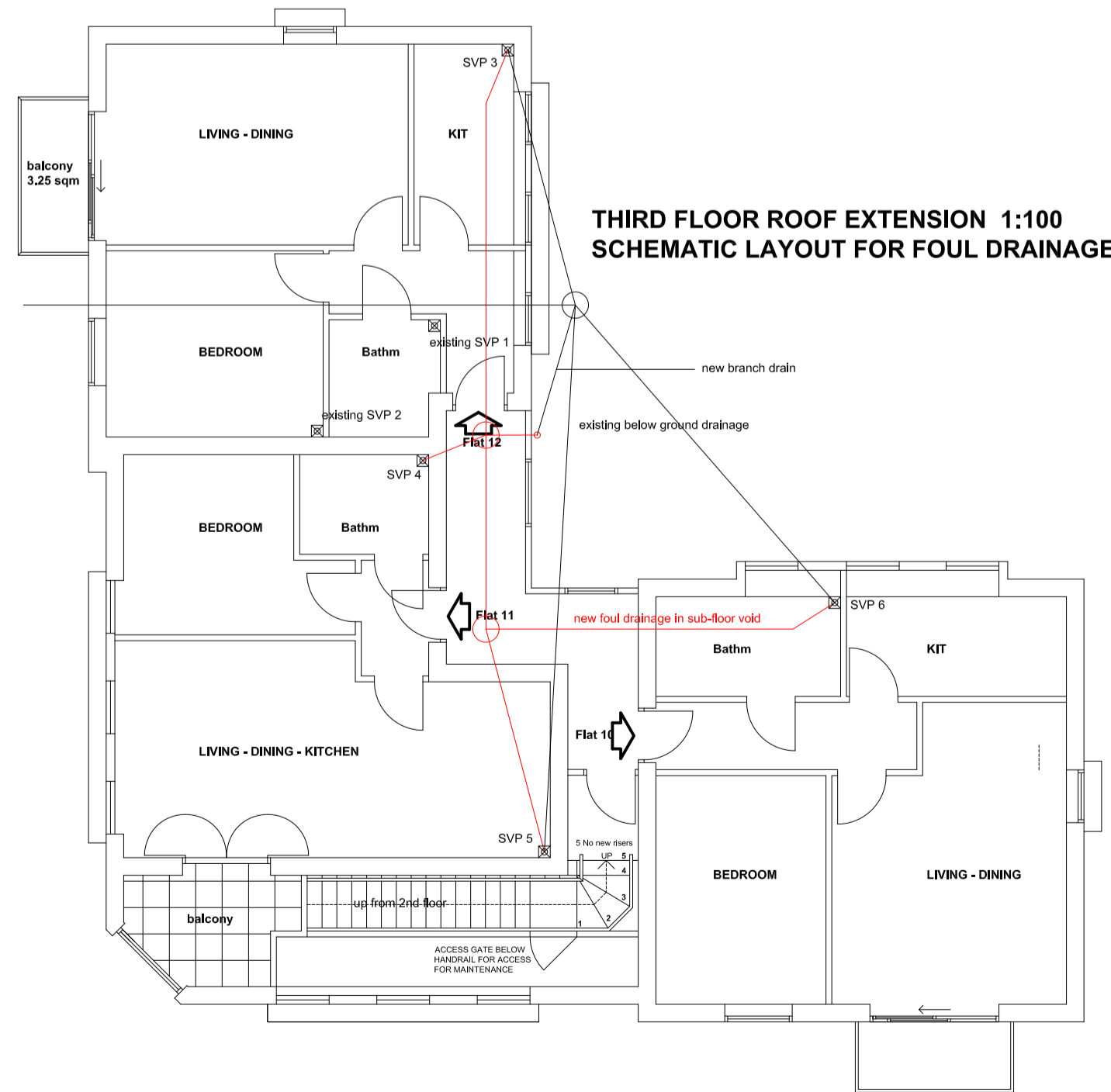
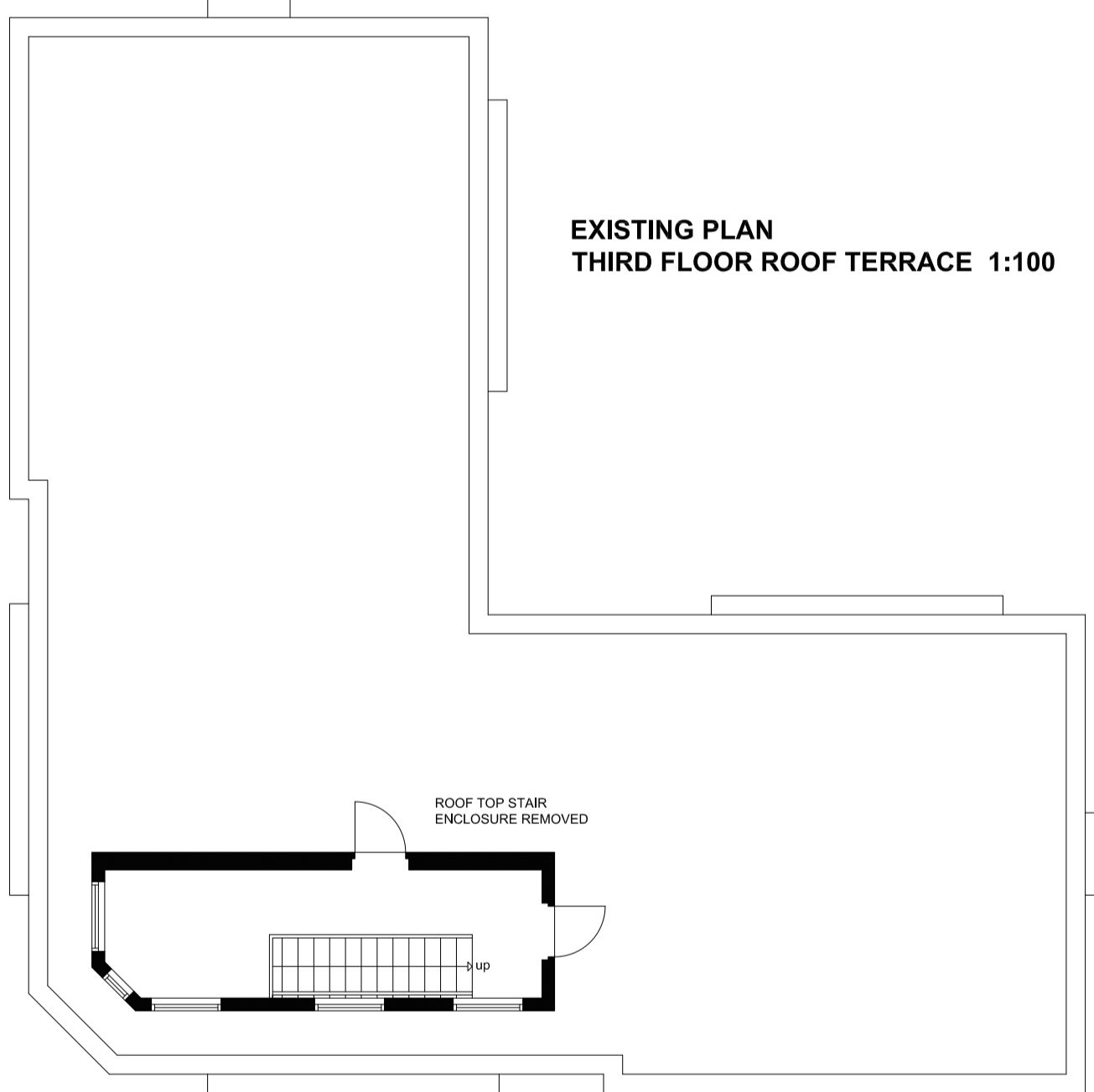

EXISTING PLAN THIRD FLOOR ROOF TERRACE 1:100

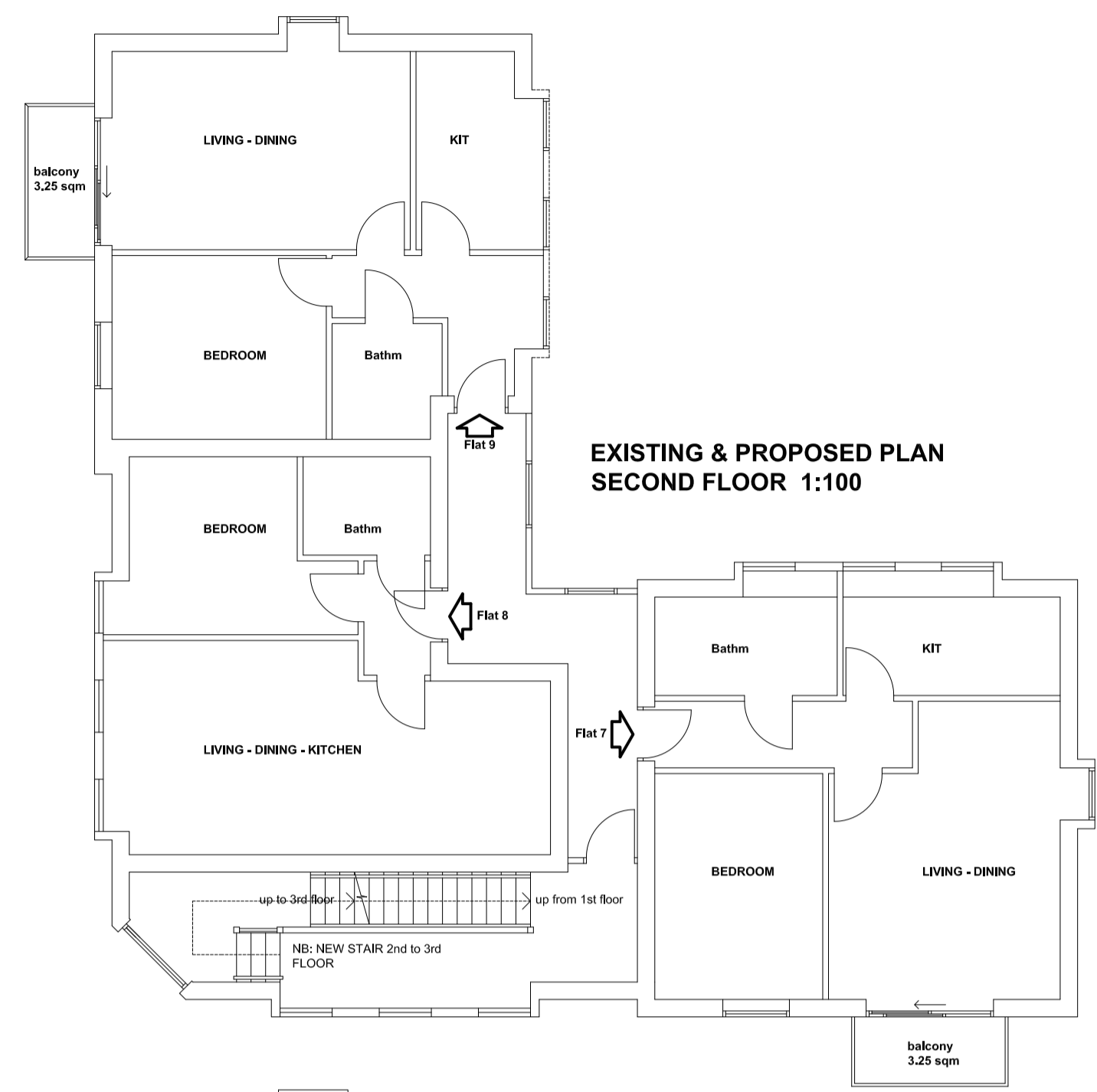

EXISTING & PROPOSED PLAN SECOND FLOOR 1:100

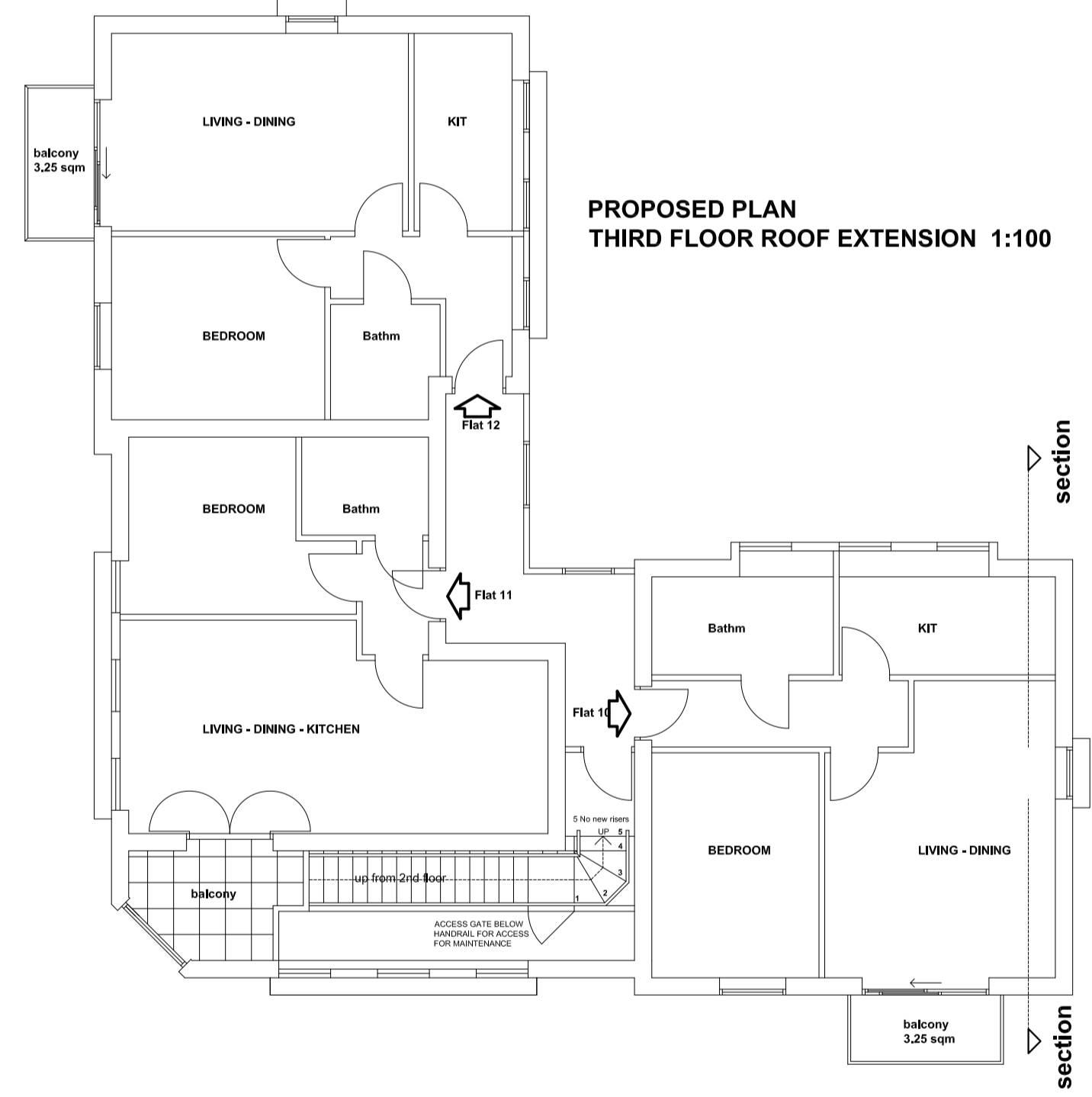

PROPOSED PLAN THIRD FLOOR ROOF EXTENSION 1:100



NB: This drawing is proposed solely for design and planning submission purposes. It is not intended or suitable for either Building Regulations or Construction Purposes and should not be used as such.

© Copyright reserved: Richard Smallwood Associates Ltd. Sept 2020

Richard Smallwood Associates Ltd 221 Ware Road Hertford Herts SG13 7EJ tel: 01992 586740 mob: 07793 305139 e-mail: ras@richard-smallwood-associates-ltd.com			
Client: AMBASSADOR GROUP LTD			
Drawing: EXISTING & PROPOSED PLANS		Drawn by:	
Contract: Proposed Roof Extension to provide three New Flats at: Beech Oak Court 150 Snakes Lane East Woodford Green		Checked:	
Scale: as shown	Date: Sept 20	Dwg No: A1/663/03	Rev: