

EXISTING EAST ELEVATION 1:100

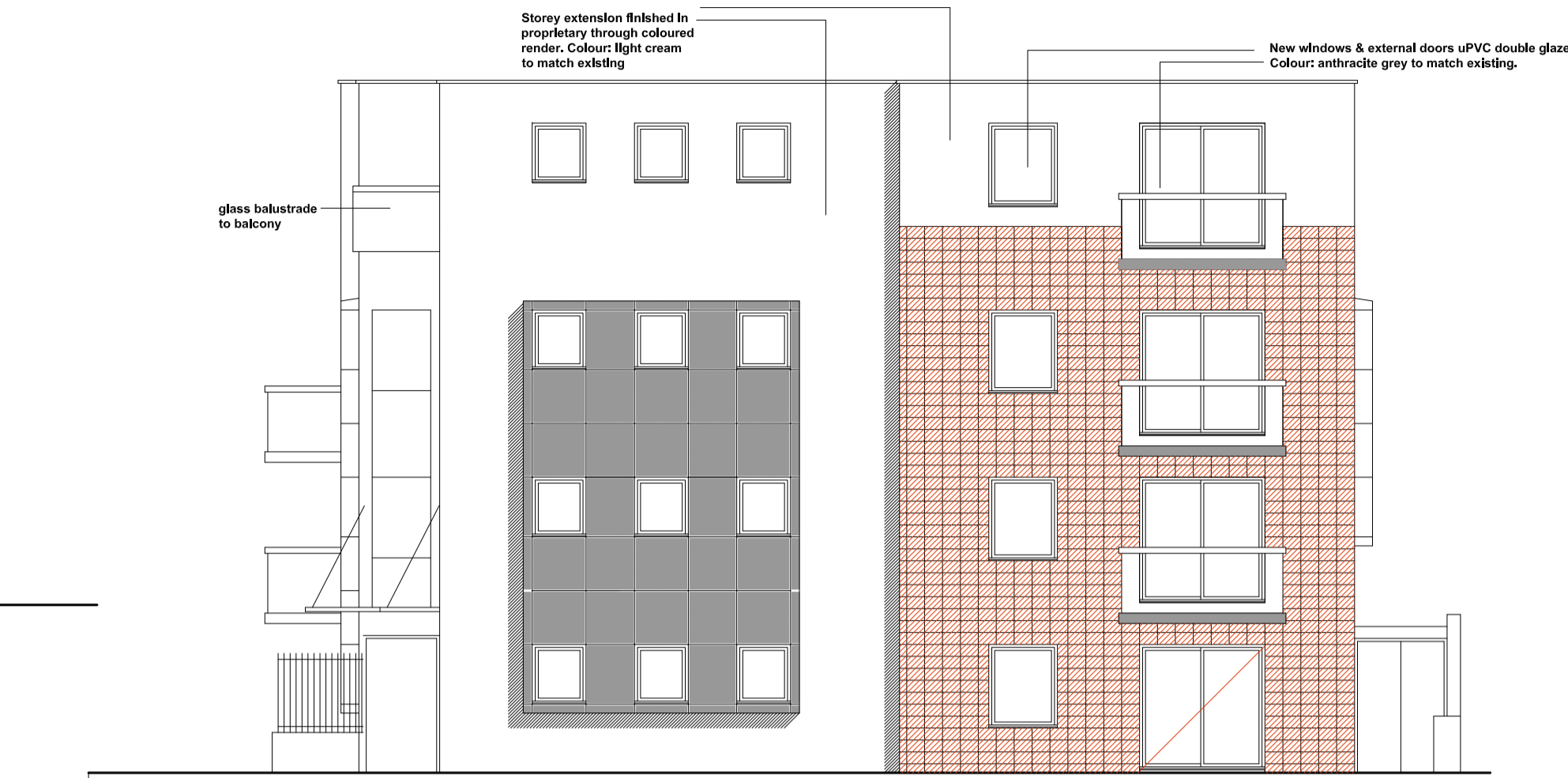

PROPOSED SOUTH ELEVATION to Snakes Lane East 1:100

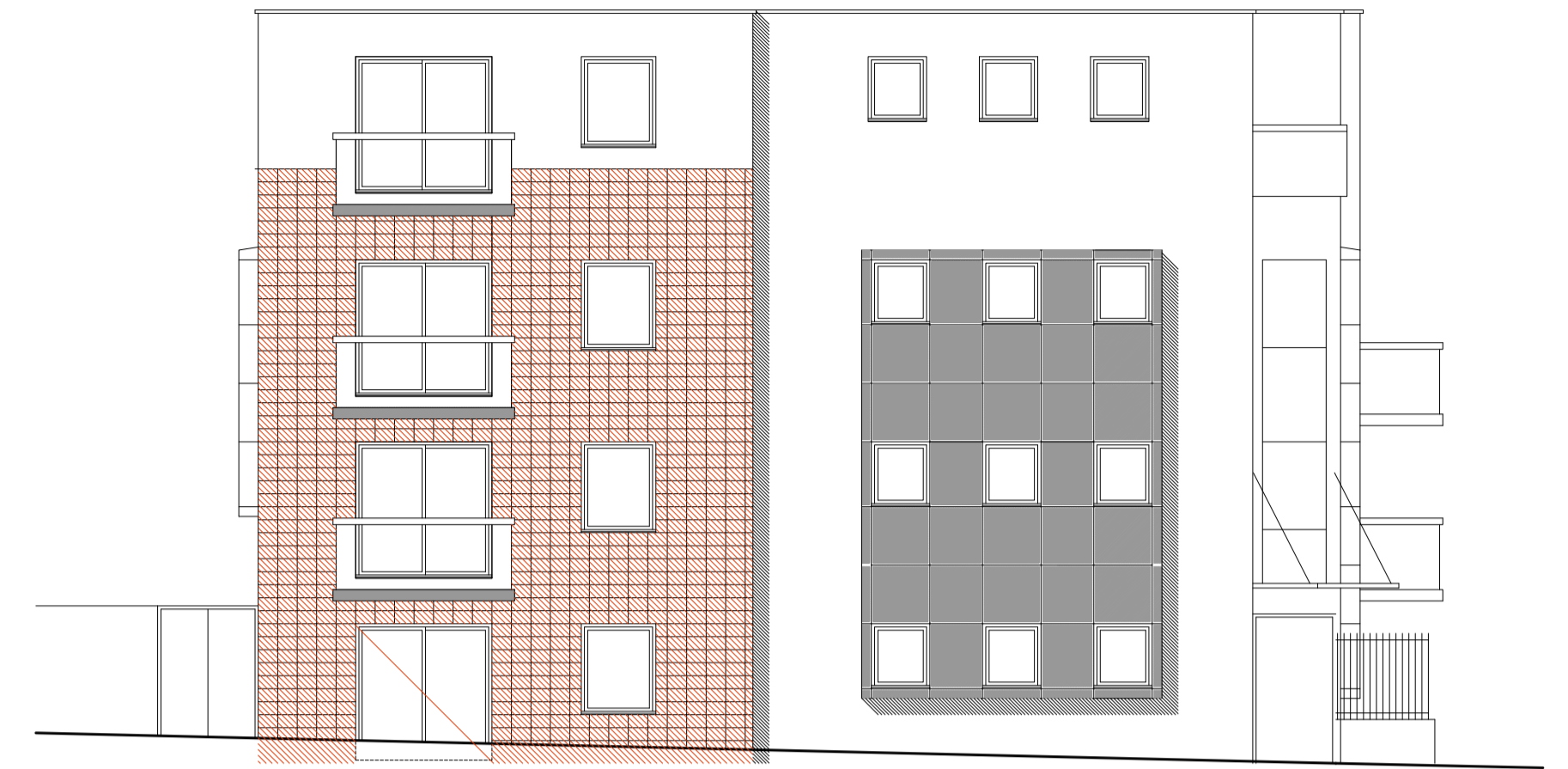

PROPOSED WEST ELEVATION 1:100



EXISTING SOUTH ELEVATION to Snakes Lane East 1:100

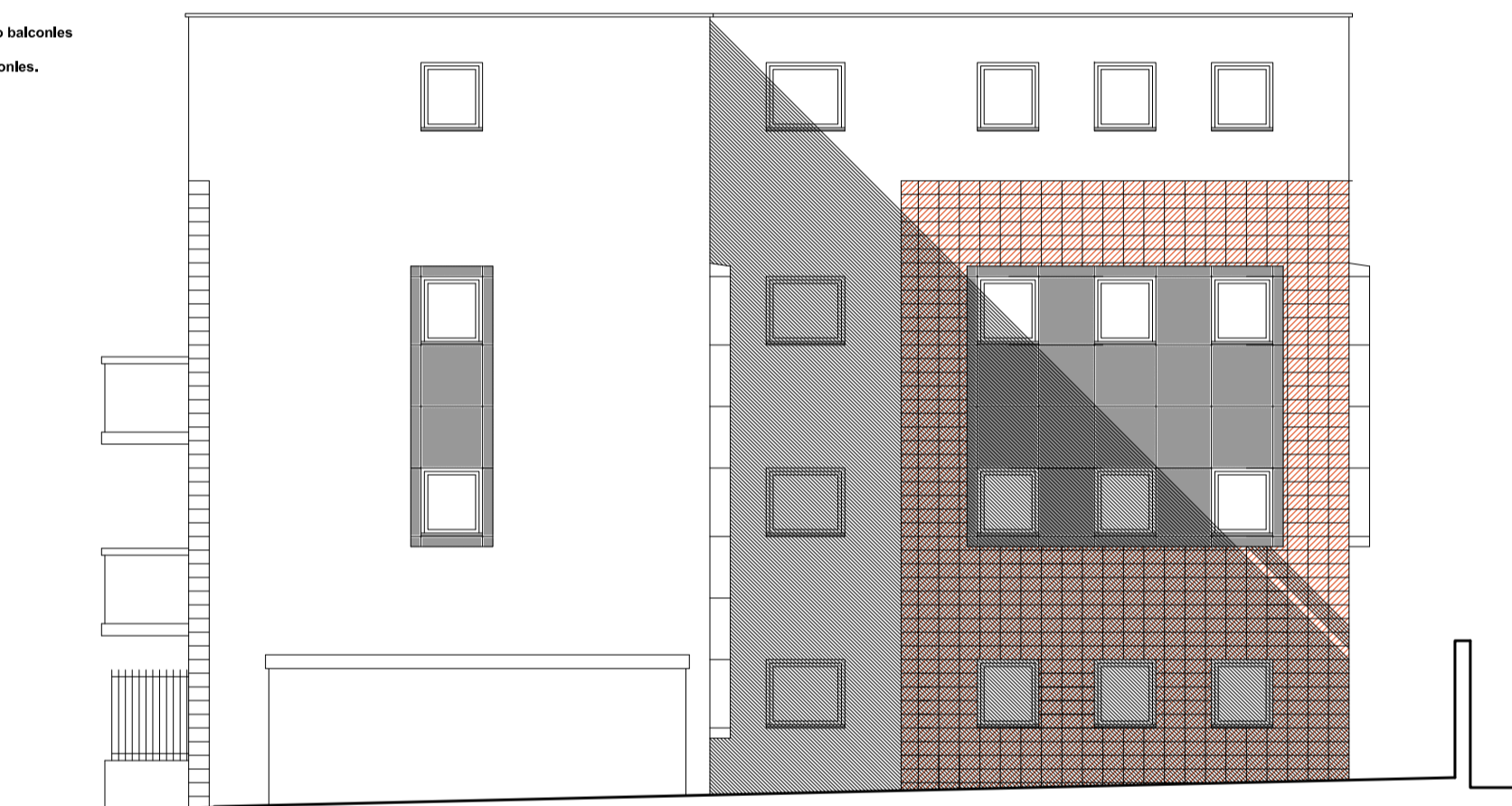

PROPOSED EAST ELEVATION 1:100

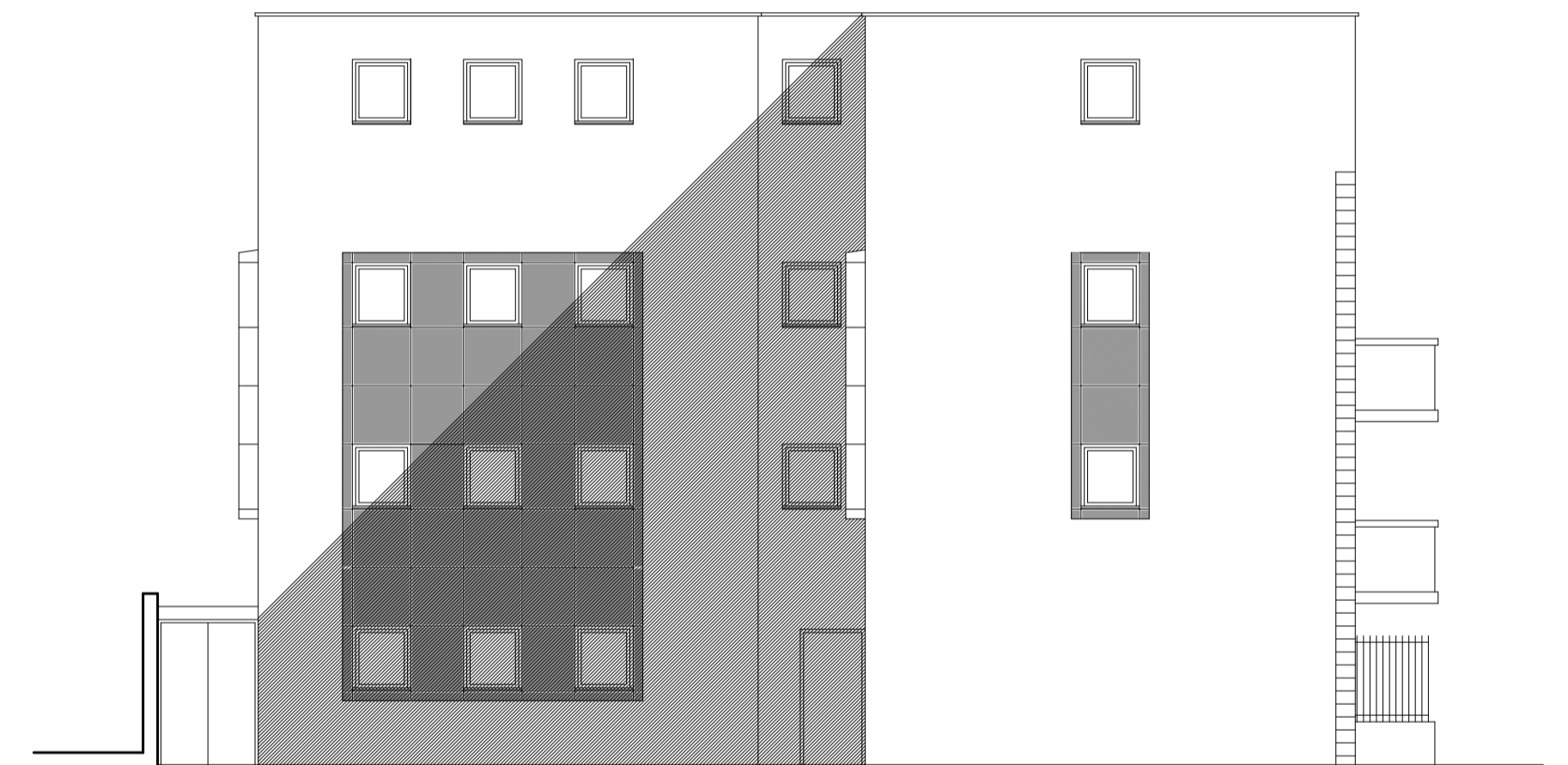

PROPOSED NORTH ELEVATION 1:100  
PROPOSED NORTH ELEVATION 1:100

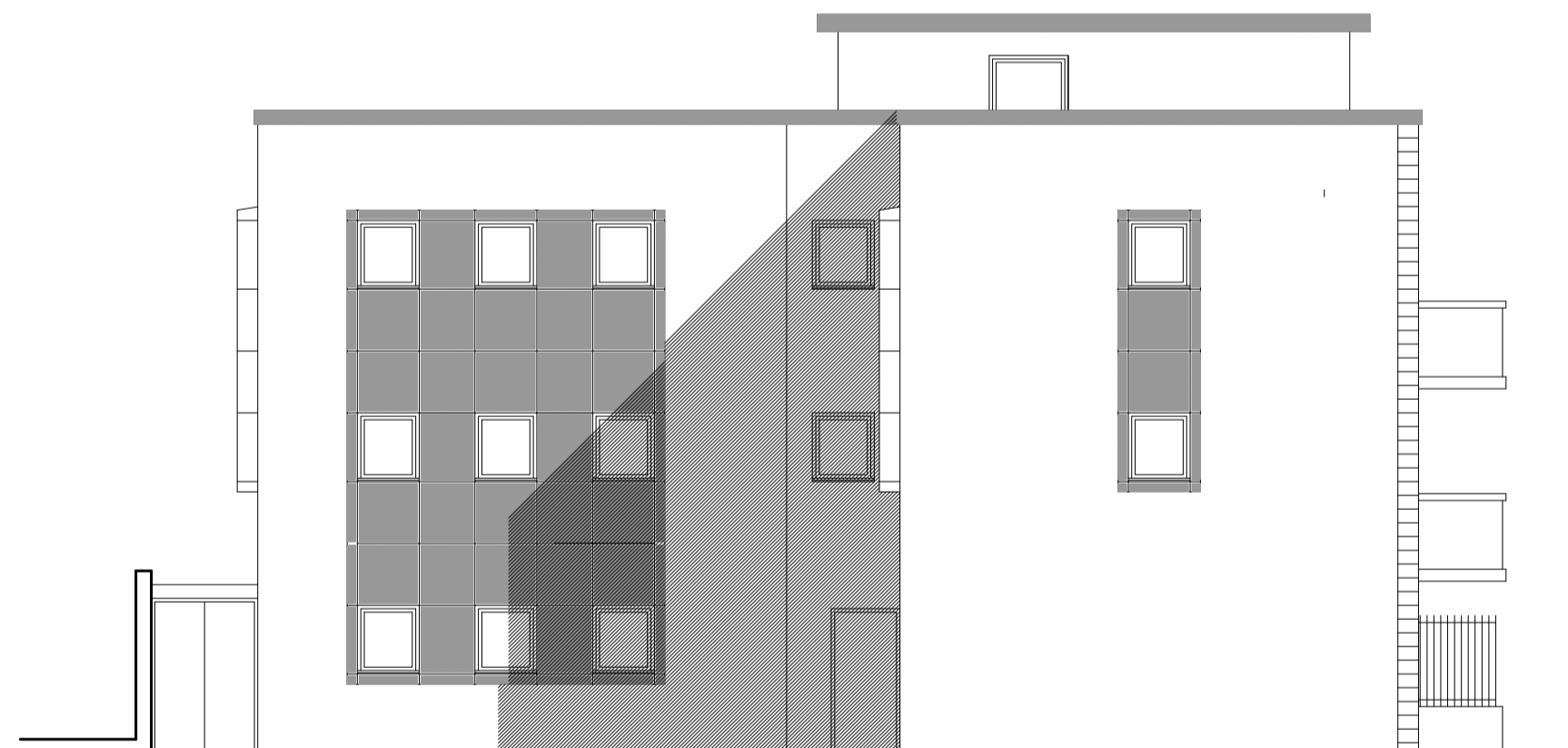

EXISTING NORTH ELEVATION 1:100

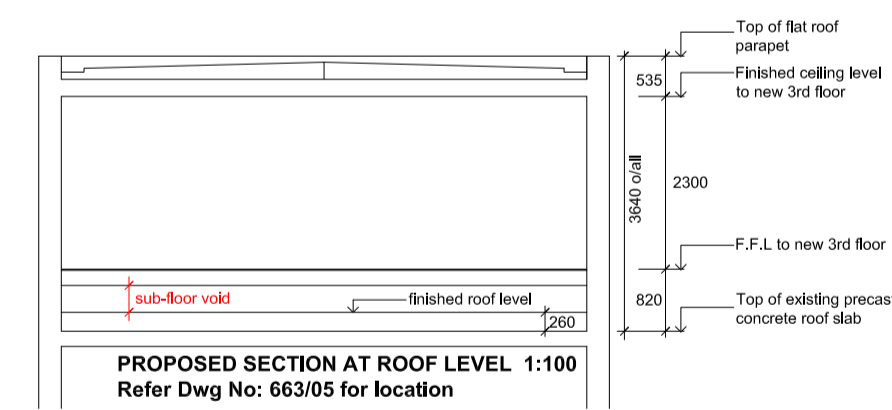

PROPOSED SECTION AT ROOF LEVEL 1:100  
Refer Dwg No: 663/05 for location

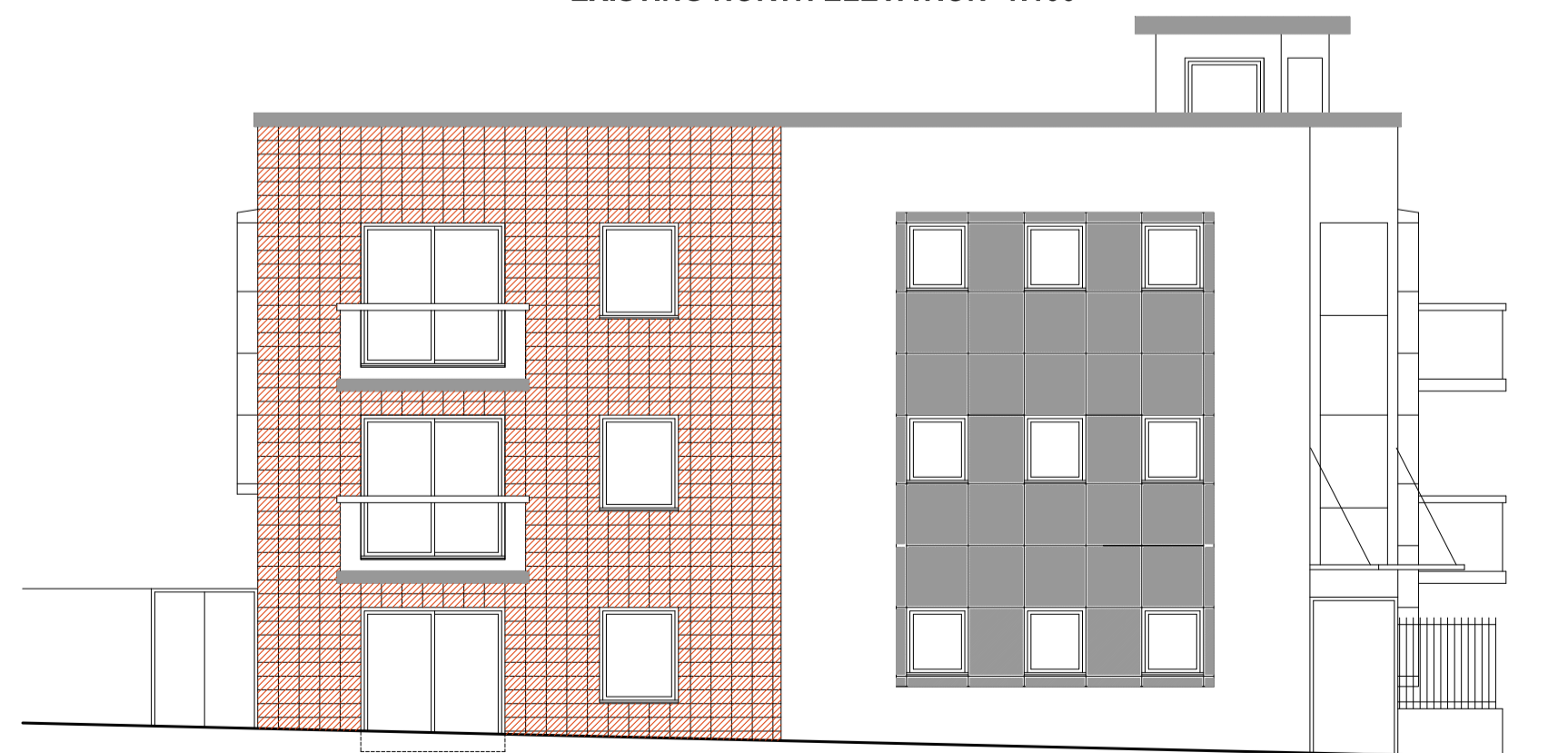

EXISTING WEST ELEVATION 1:100

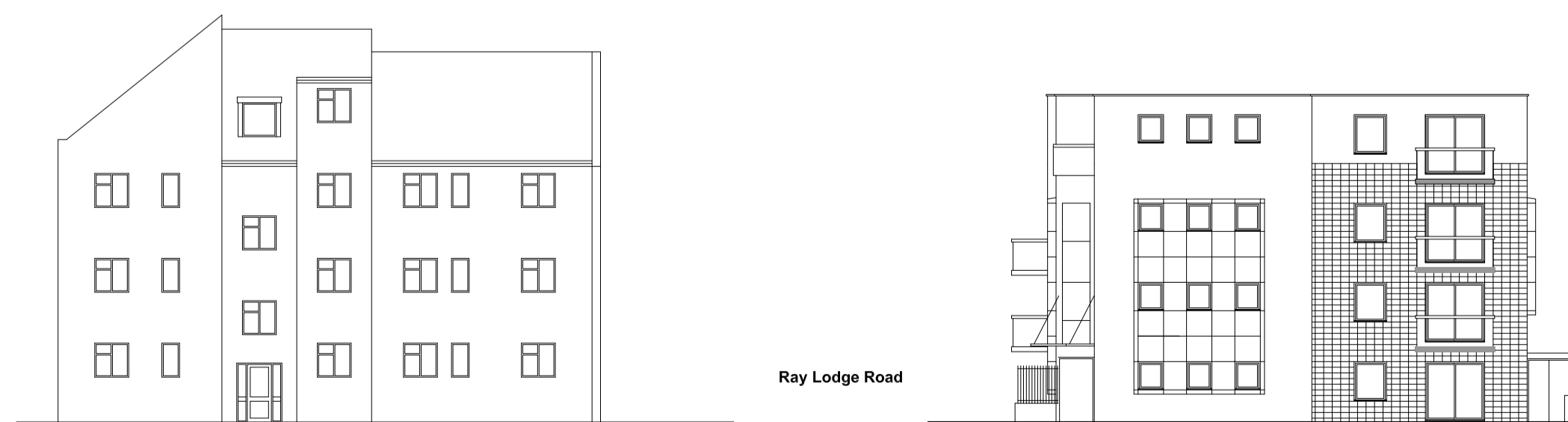

No 154

STREET ELEVATION TO SNAKES LANE EAST 1:200

No 156

NB: This drawing is proposed solely for design and planning submission purposes. It is not intended or suitable for either Building Regulations or Construction Purposes and should not be used as such.

© Copyright reserved: Richard Smallwood Associates Ltd. Sept 2020

<b>Richard Smallwood Associates Ltd</b>			
221 Ware Road Hertford Herts SG13 7EJ tel: 01992 586740 mob: 07793 305139 e-mail: ras@richard-smallwood-associates-ltd.com			
Client: <b>AMBASSADOR GROUP LTD</b>			
Drawing: <b>EXISTING AND PROPOSED ELEVATIONS &amp; PROPOSED SECTION AT ROOF LEVEL</b>		Drawn by:	
Contract: <b>Proposed Roof Extension to provide three New Flats at: Beech Oak Court 156 Snakes Lane East Woodford Green</b>		Checked:	
Scale: as shown	Date: <b>Sept 20</b>	Dwg No: <b>A1/663/04</b>	Rev: