



12 Lawson Close

, Newcastle Upon Tyne, NE6 2UL

£190,000

Moovd welcome to the market this immaculately presented three bedroom end terrace house. The property is located in a quiet residential estate with good access to local shops and amenities.

Accommodation is briefly comprising entrance hallway, downstairs WC, modern kitchen with fitted appliances and living room with French patio doors to the downstairs. To the first floor there are two double bedrooms and one single bedroom, whilst the family bathroom has renovated to a high modern standard and reconfigured to allow a better use of the space.

Externally, the property offers a driveway providing two off street parking places and low maintenance garden to the front, whilst to the rear there is a larger lawned area with decking for entertaining.

The property is within close reach of a number of amenities including Newcastle Business Park, shops and restaurants on Chillingham and Shields Road. Chillingham Road and Byker Metro stations are within easy reach and Newcastle city centre is only a short commute away.

- Well presented three bedroom end terrace
- Located on popular development
- Newly refurbished bathroom
- Gardens & off street parking
- Attractive asking price
- INTERESTED? VIEW ME!



Floor Plan

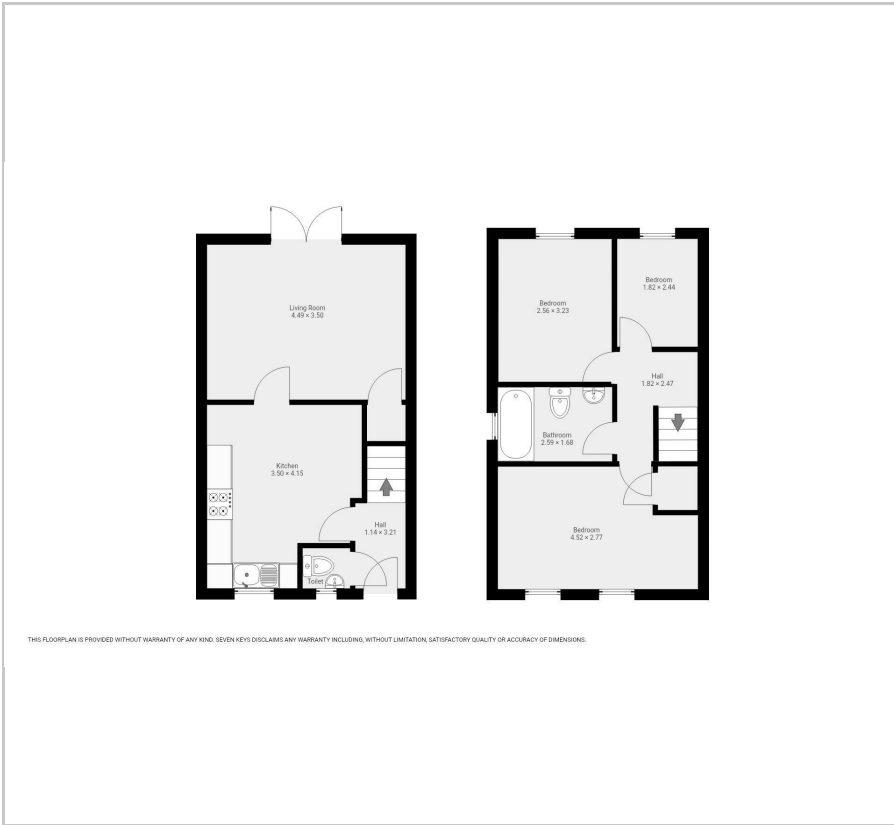

Area Map

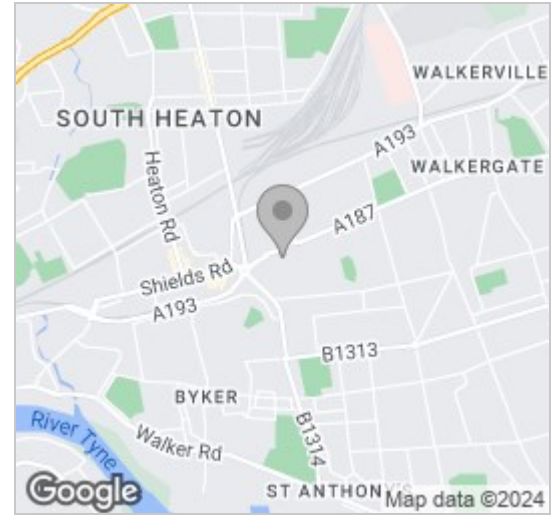

Energy Efficiency Graph

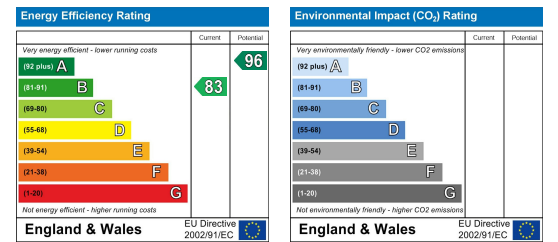

These particulars, whilst believed to be accurate are set out as a general outline only for guidance and do not constitute any part of an offer or contract. Intending purchasers should not rely on them as statements of representation of fact, but must satisfy themselves by inspection or otherwise as to their accuracy. No person in this firm's employment has the authority to make or give any representation or warranty in respect of the property.



Carter House Pelaw Leazes Lane, Durham City, Co Durham, DH1 1TB
 Tel: 0191 9097020 Email: enquiries@moovd.co.uk