



Willowdale West Carr Road, Attleborough
£680,000

Willowdale West Carr Road

Attleborough, Attleborough

Guide Price: £680,000 - £700,000. Luxurious six-bedroom family home with a wealth of space and potential with its own games and entertainment room. Th...

EPC Energy Efficiency Rating: C

EPC Environmental Impact Rating: D





Willowdale West Carr Road

Attleborough, Attleborough

Guide Price: £680,000 - £700,000. Luxurious six-bedroom family home with a wealth of space and potential with its own games and entertainment room. The large landscaped garden is perfect for hosting and entertaining, with a spacious decking area and a state-of-the-art hot tub. Bi-fold doors to the garden provide a seamless indoor-outdoor living experience, allowing you to enjoy the beautiful garden from the comfort of your own home. The extensive kitchen and breakfast room is the heart of this home with high quality fittings and fixtures and plenty of space for busy family life. All of this is set within the charming town of Attleborough, offering the perfect blend of luxury and countryside living with the added benefit of a non-overlooked position.



GROUND FLOOR

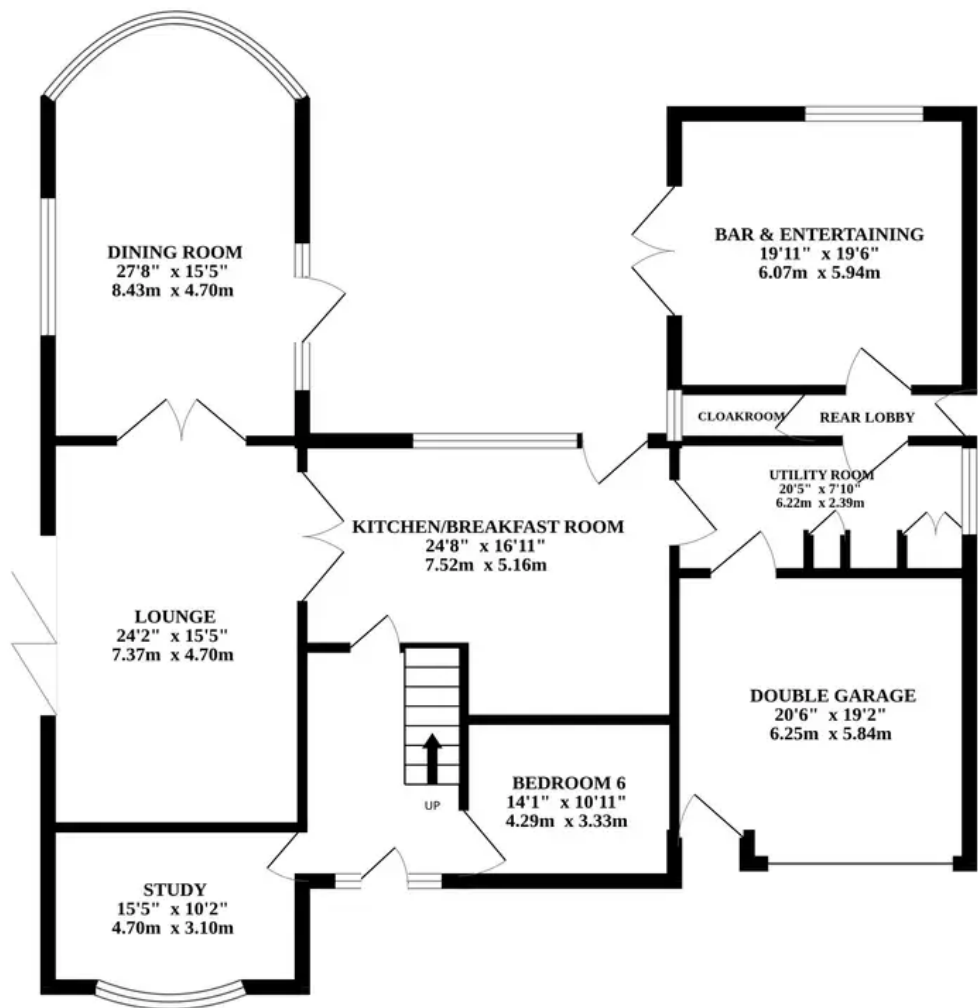

1ST FLOOR

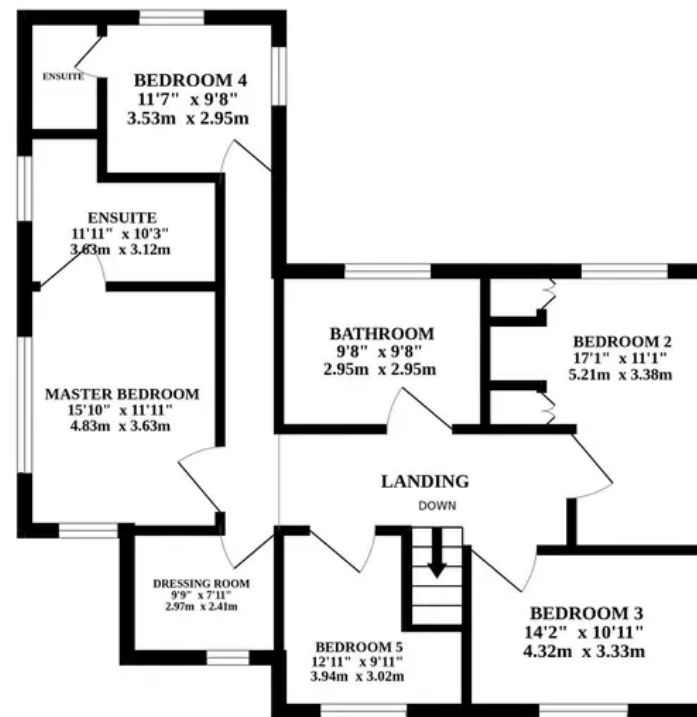

Whilst every attempt has been made to ensure the accuracy of the floorplan contained here, measurements of doors, windows, rooms and any other items are approximate and no responsibility is taken for any error, omission or mis-statement. This plan is for illustrative purposes only and should be used as such by any prospective purchaser. The services, systems and appliances shown have not been tested and no guarantee as to their operability or efficiency can be given.
 Made with Metropix ©2023