



**MEACOCK & JONES**

5 Bedrooms

House - Detached

Located in Hutton  
Mount

**£1,500,000**



[enquiries@meacockjones.co.uk](mailto:enquiries@meacockjones.co.uk)

[www.meacockjones.co.uk](http://www.meacockjones.co.uk)

01277 218485



# The Abbots 10 Roundwood Grove Hutton Mount

Brentwood | Essex | CM13 2NE



\*OFFERS INVITED IN THE REGION  
OF £1,500,000 - £1,600,000\*

A very attractive extended five bedroom  
New England style house with excellent  
spacious bright accommodation and  
with the benefit of a very well tended  
and spacious rear garden.

Roundwood Grove is a delightful part of  
Hutton Mount with many trees and a  
green verge and is only a short walk  
from the Broadway and Shenfield  
railway station and Crossrail terminus.





# The Abbots 10 Roundwood Grove

£1,500,000 Freehold

- Five Bedrooms
- Three Reception Rooms
- Open Plan Kitchen/Breakfast Room
- Double Garage
- Excellent Location - Short Walk To Shenfield Station
- Three Bath/Shower Rooms
- Reception Hall & Galleried Landing
- Utility Room
- Spacious Rear Garden











APPROX INTERNAL FLOOR AREA  
228 SQ M 2457 SQ FT

**MEACOCK & JONES**

This plan is for layout guidance only and is  
**NOT TO SCALE**

Whilst every care is taken in the preparation  
of this plan, please check all dimensions,  
shapes & compass bearings before making  
any decisions reliant upon them.

Copyright Meacock & Jones

## Ground Floor

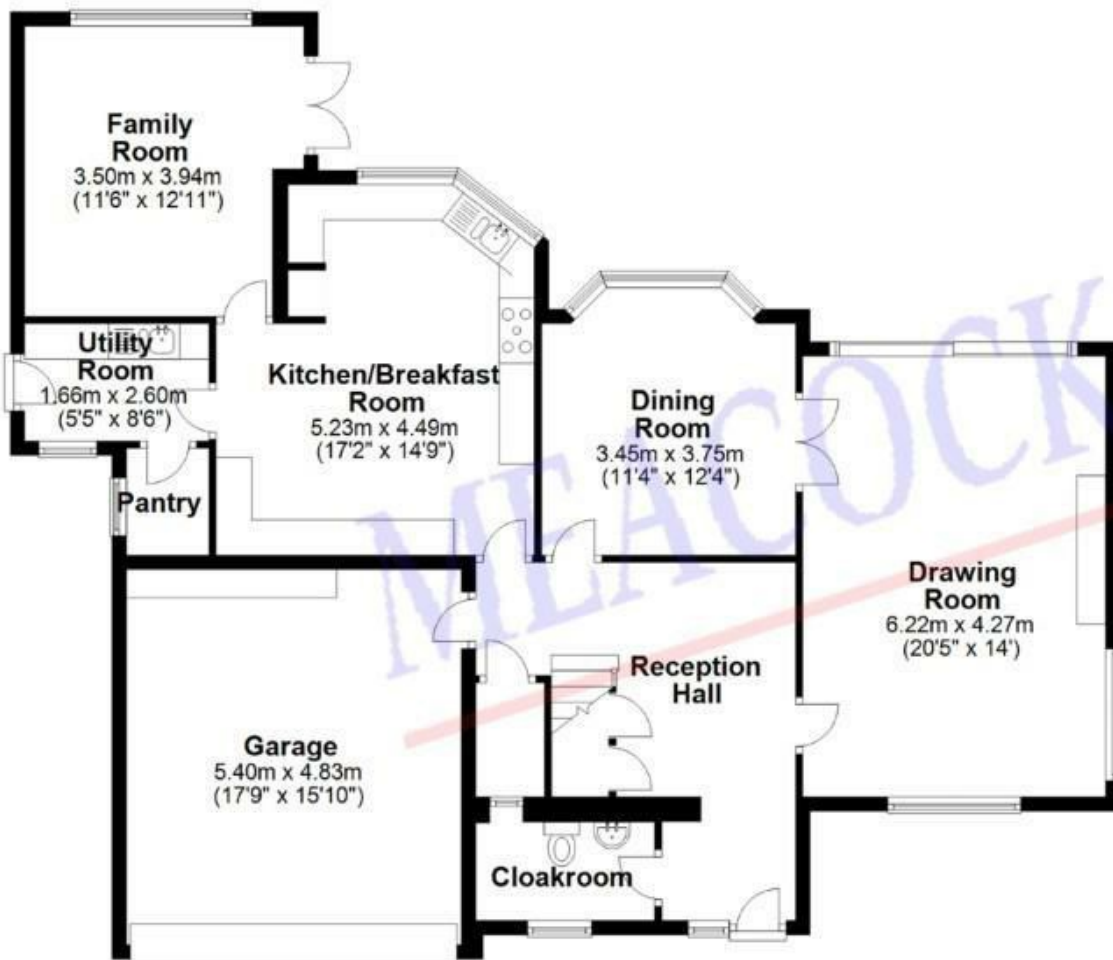

## First Floor

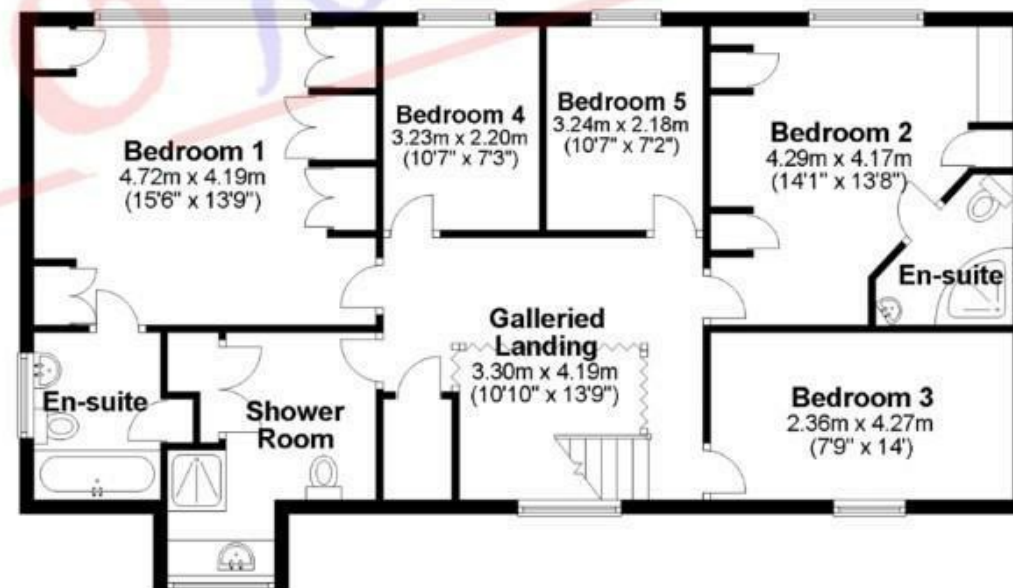

Created by

**efficient**  
EPCS & PROPERTY PRESENTATION

**Reception Hall**

**Downstairs Cloakroom**

**Drawing Room**

20'5 x 14'

**Dining Room**

12'4 max x 11'4

**Kitchen/Breakfast Room**

17'2 max x 14'9

**Family Room**

12'11 > 11'6 x 12' x 10'

**Utility Room**

**Walk-in Pantry**

**First Floor Galleried Landing**

13'9 x 10'10

**Bedroom One**

15'6 x 13'9

**En-suite Bathroom**

**Bedroom Two**

14'1 x 13'8 max

**En-suite Shower Room**

**Bedroom Three**

14' x 7'9

**Bedroom Four**

10'7 x 7'3

**Bedroom Five**

10'7 x 7'2

**Family Shower Room**

**Rear Garden**

**Front Garden**

**Garage**

18'6 x 15'5

**Agent's Note**

**MEACOCK & JONES**

106 Hutton Road

Shenfield

Essex

CM15 8NB

01277 218485

enquiries@meacockjones.co.uk

[www.meacockjones.co.uk](http://www.meacockjones.co.uk)

**Council Tax Band:**

**Local Authority:**

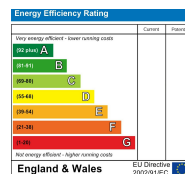

Whilst care has been exercised in the preparation of these particulars, statements about the property must not be relied upon as representations or statements of fact. Prospective purchasers must make and rely upon their own enquiries and those of their professional representatives. All measurements, areas and distances given are approximate. We have not tested any apparatus, equipment, fixtures, fittings or services and so cannot verify they are in working order. Any fixtures or fittings detailed in these particulars are not necessarily included in the sale price and Meacock & Jones and their staff accept no liability for any errors contained therein.

**ZOOPLA**

**rightmove**

**onTheMarket.com**

**The Property Ombudsman**

**tsj**  
**APPROVED CODE**  
TRADING STANDARDS GOV.UK

**naea | propertymark**  
**PROTECTED**

