



32 Westwood Road
Heald Green SK8 3JW
Offers In The Region Of £475,000





32 Westwood Road

Heald Green SK8 3JW In The Region Of £475,000

Offered for sale with the benefit of having no onward chain involved, this greatly extended semi-detached residence stands on a wide garden plot, close to the amenities of Heald Green Village. There are popular schools for all age groups nearby, as are excellent transport network connections.

The property is entered via a porch which leads to a reception hallway. The house offers impressive open-plan living space, with a dining room which opens into a lounge/family area with two roof windows and patio doors that lead onto the garden. There is a recently refitted kitchen which features integrated appliances which include a dishwasher, washer/dryer, oven, microwave and a gas hob. A shower room/WC completes the ground floor.

Upstairs is a split landing leading to the five bedrooms and a family shower room/WC.

A large driveway provides off road parking space, with garden area alongside and access to a large garage which provides additional storage space. To the rear is an enclosed garden of a good size, with seating areas, a central lawn and raised decorative borders.

The property has benefited from significant improvements over the last 5 years which include the renewal of the roof covering, new double glazing and a replacement gas central heating boiler.

An early internal inspection is advised in order to avoid disappointment.

- Five Bedrooms
- Two Bathrooms
- Extended Accommodation
- Stylish Modern Fitted Kitchen
- Open-plan Lounge/Dining/Family Room
- Gas Central Heating
- PVCU Double Glazing
- Recently Renewed Roof Coverings
- Driveway & Garage
- No Onward Chain

Entrance Porch

Entrance Hallway

Lounge
19'7" max x 18'1" max
Opens to:

Dining Room
16'2" into bay x 11'3"

Kitchen
22'5" x 9'3"

Downstairs Shower Room/WC
9'3" x 4'4"

First Floor Landing

Bedroom One
15'7" into bay x 11'6"

Bedroom Two
11'6" x 9'8"

Bedroom Three
9'10" x 9'5"

Bedroom Four
9'7" x 9'5"

Bedroom Five
7'1" x 6'6"

Shower Room/WC
8'3" x 5'4"

Externally

Garden area to the front with generous off road parking space.
Enclosed garden to the rear with seating areas, lawn and raised borders.

Garage

18'2" x 13'10" red to 9'2"



Tenure: Freehold
Council Tax: SMBC D



Westwood Road

Approximate Gross Internal Area
1518 sq ft - 141 sq m

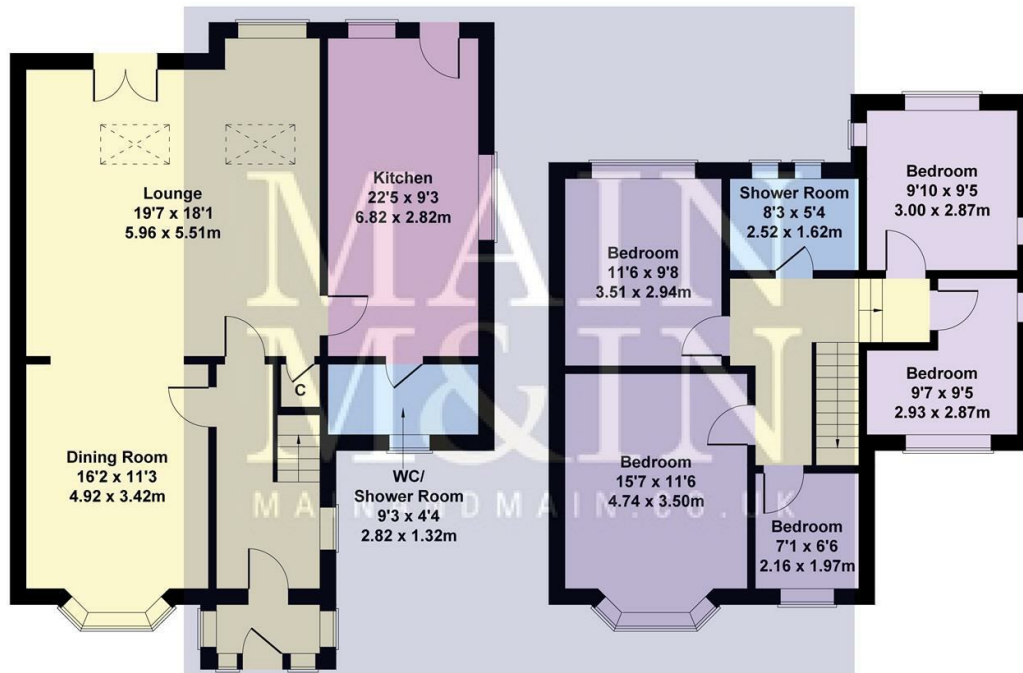

Not to Scale. Produced by The Plan Portal 2024
For Illustrative Purposes Only.



To view this property call Main & Main on 0161 437 1338

