



25 Woodvale Court, Banks, Southport, PR9 8FT

£180,000

Subject to Contract

This three storey Town House forms part of the popular, courtyard style development, Woodvale Court, built a number of years ago by national house builders, Redrow Homes. The centrally heated and double glazed accommodation briefly includes; entrance hall with fitted cloakroom and courtyard door to the garage, sitting room, utility kitchen, on the first floor there is a lounge open plan with an 'L' shaped dining kitchen and there are 3 bedrooms' an EnSuite shower room and a main bathroom located to the second floor. The property stands in gardens to both front and rear with the attractive rear garden having a 'Southerly aspect' there is also off road parking and a garage. This property requires some modernisation, but is priced to reflect the scope of work. This stylish courtyard development is located just off Abington Drive, convenient for local facilities with further amenities found at Churchtown Village and Southport Town Centre.

12A Anchor Street, Southport, Merseyside PR9 0UT
01704 512121 F 01704 512122
sales@christinsley.co.uk www.christinsley.co.uk

Southport's Estate Agent

Chris Tinsley Estate Agents is a trading name of ECT Consultancy Services Limited, Company number 05388167, registered in England and Wales

Entrance Hall

Fielded and panelled outer door, stairs to the first floor. Courtesy door to the garage.

WC - 2.39m x 0.76m (7'10" x 2'6")

Wash hand basin, low level Wc, extractor.

Sitting Room - 3.15m x 2.9m (10'4" x 9'6")

Upvc double glazed, double doors leading to the rear garden.

Utility Kitchen - 2.77m x 1.52m (9'1" x 5'0")

Single drainer, one and half bowl sink unit, base units with cupboards and drawers, wall cupboards and working surfaces. Mid way wall tiling. 'Baxi' gas central heating boiler. Space for a washing machine. Useful under stairs pantry cupboard. Door to the rear garden.

First Floor Landing

Lounge - 2.84m x 4.57m (9'4" x 15'0")

Two Upvc double glazed windows overlooking the rear garden. Living flame coal effect gas fire and attractive surround. Archway to....

L Shaped Dining Kitchen - 5.69m x 2.44m (18'8" x 8'0" extending to 14'10")

Two Upvc double glazed windows overlooking the front garden, single drainer one and half bowl stainless steel sink unit and mixer tap, base units with cupboards and drawers, wall cupboards, working surfaces, mid way wall tiling. Recessed spotlighting for electric cooker with cooker hood above. integrated 'Hotpoint' dishwasher, fridge and freezer.

Second Floor Landing

Airing cupboard with hot water cylinder and shelving.

Bedroom 1 - 2.67m x 4.57m (8'9" extending to 9'5" x 15'0")

Upvc double glazed windows overlooking the rear garden.

En Suite Shower Room - 2.49m x 1.07m (8'2" x 3'6")

Step in shower enclosure with thermostatic shower, pedestal wash hand basin, low level Wc. Part wall tiling, extractor.

Bedroom 2 - 3.1m x 2.49m (10'2" x 8'2")

Upvc double glazed window.

Bedroom 3 - 2.44m x 1.96m (8'0" x 6'5")

Upvc double glazed window, laminate flooring.

Bathroom - 2.08m x 1.73m (6'10" x 5'8")

Twin grip panelled bath with mixer tap and telephone style shower attachment, pedestal wash hand basin, low level Wc. Part wall tiling, electric shaver point, extractor.

Outside

Driveway to front providing off road car parking and integral garage with electric up and over roller shutter style door measuring 19' x 8'. The attractive rear garden is enclosed with fencing enjoys a Southerly aspect and in planned with lawn, borders and patio.

Council Tax

West Lancs band E.

Tenure

Freehold.



Ground Floor

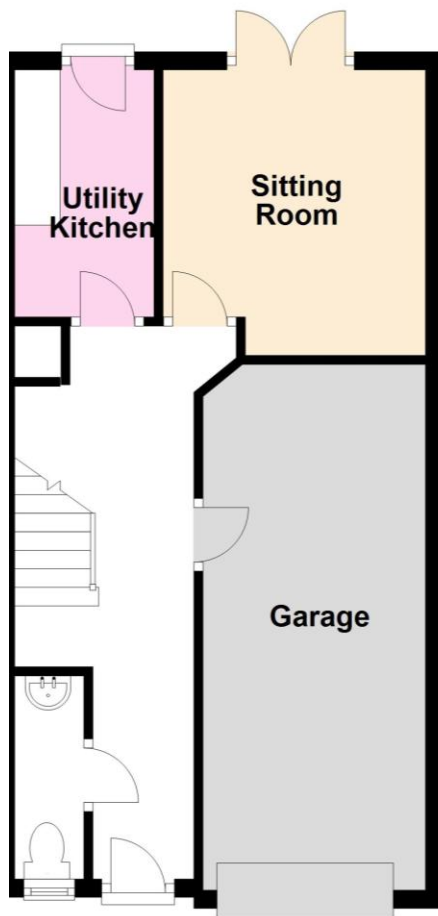

First Floor



Second Floor

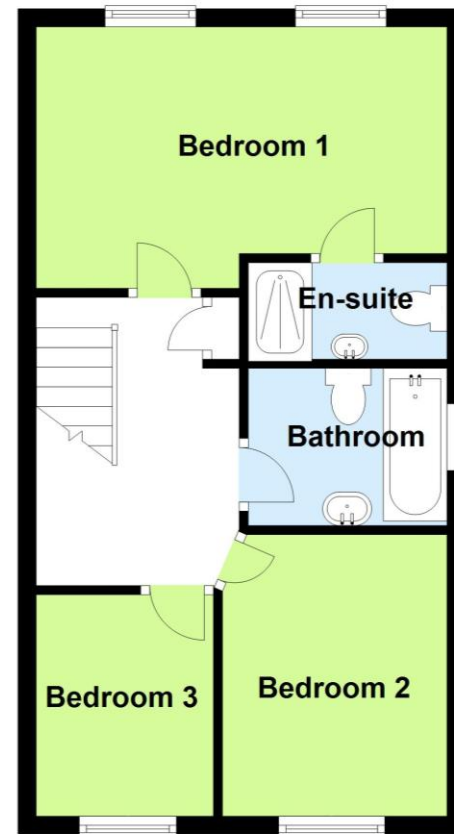

Floor plans are for illustration only and not to scale
Plan produced using PlanUp.



Chris Tinsley Estate Agents confirm that they have not tested any appliances or services at the property and cannot confirm their working condition or status. Prospective purchasers are advised to carry out their own investigations. The agents also give notice that these details do not constitute an offer or a contract and that no person employed by the agents has any authority to make or give any warranty or representation in relation to this property. All information supplied is believed to be correct but prospective purchasers should satisfy themselves by inspection or otherwise as to the correctness of the statements contained in these particulars. Floor plans are for illustration purpose only and are not to scale.