



## Anne Boleyn Close, Thetford, IP24 1TD

**£180,000**

Are you searching for a three bedroom mid terraced home which is in a sort after residential development and is within walking distance of local schools? Look no further!

- IDEAL FIRST TIME OR INVESTMENT PURCHASE
- WALKING DISTANCE TO THETFORD ACADEMY & DRAKE PRIMARY SCHOOL
- MID TERRACED HOUSE
- THREE BEDROOMS
- NO ONWARD CHAIN!
- POPULAR RESIDENTIAL AREA
- EASY ACCESS TO THE A11
- DOWNSTAIRS WC
- GAS CENTRAL HEATING
- VIEWINGS ADVISED!



Council Tax Band: B - EPC Rating: C



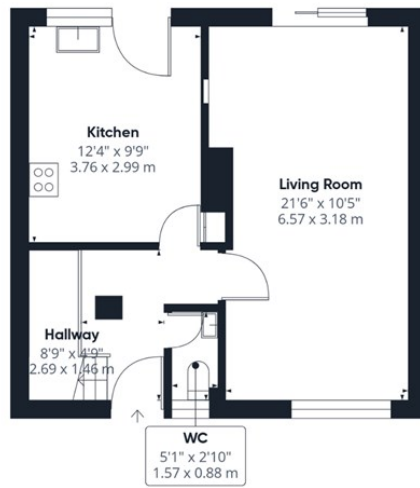

Ground Floor Building 1

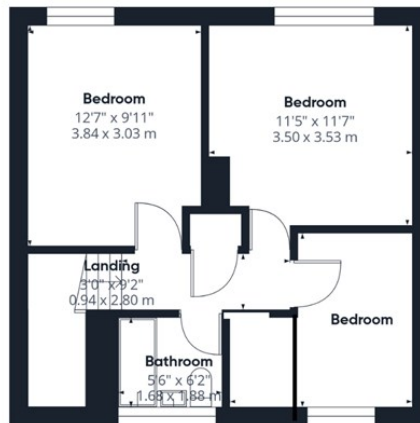

Floor 1 Building 1

