



See More Online

KFB: Key Facts For Buyers

A Guide to This Property & the Local Area

Thursday 10th July 2025

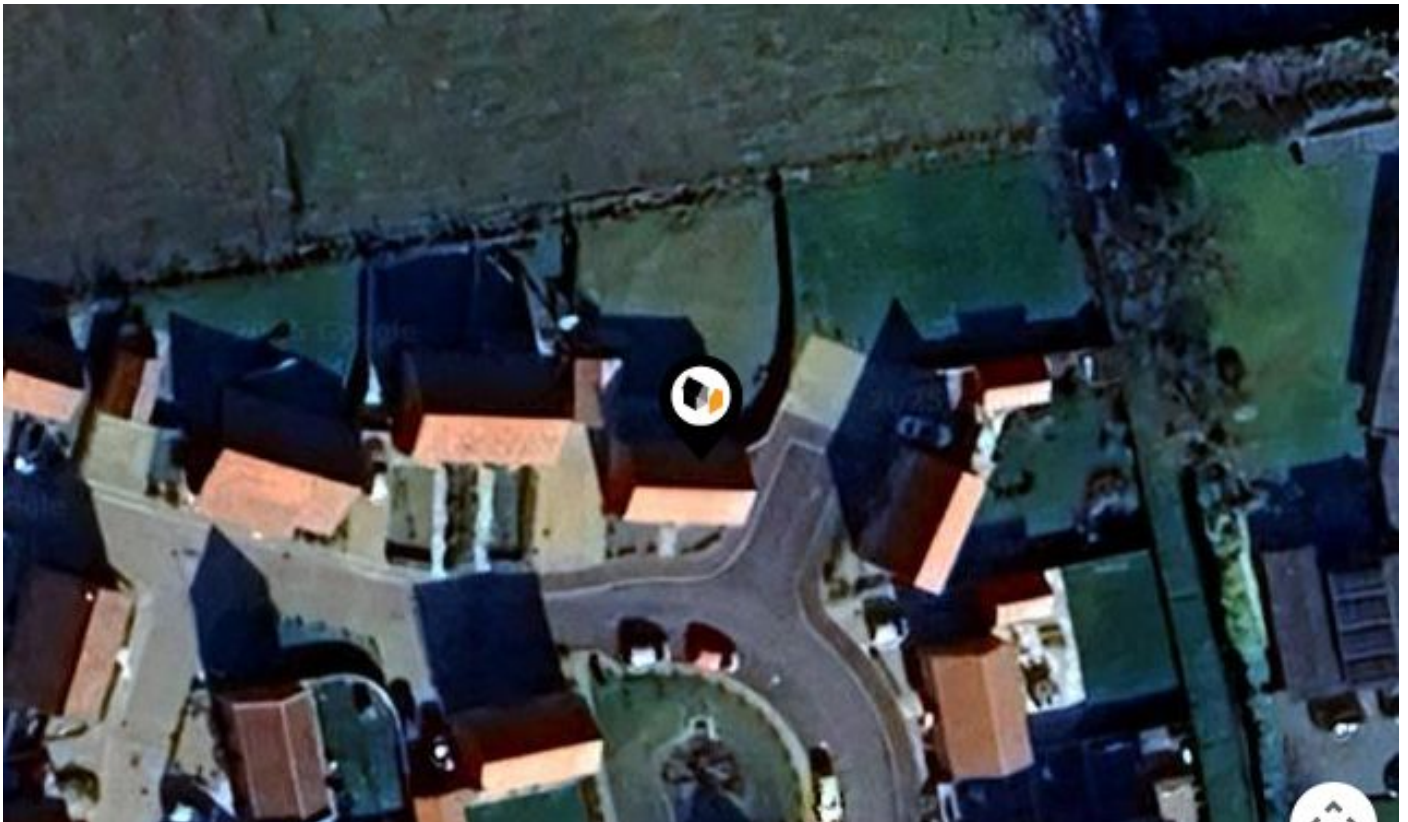

THE GATHERING, GREAT HOCKHAM, THETFORD, IP24

Chilterns

14 Bridge St Thetford IP24 3AA

01842 754 161

thetford@chilterns.co

www.chilterns.co



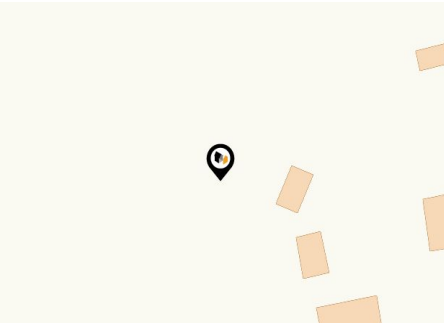

Property

Type:	Detached
Bedrooms:	3
Floor Area:	1,097 ft ² / 102 m ²
Year Built :	2010
Council Tax :	Band D
Annual Estimate:	£2,329

Local Area

Local Authority:	Norfolk
Conservation Area:	No
Flood Risk:	
• Rivers & Seas	Very low
• Surface Water	Very low

Estimated Broadband Speeds

(Standard - Superfast - Ultrafast)

17 mb/s	48 mb/s	1800 mb/s
		

Satellite/Fibre TV Availability:



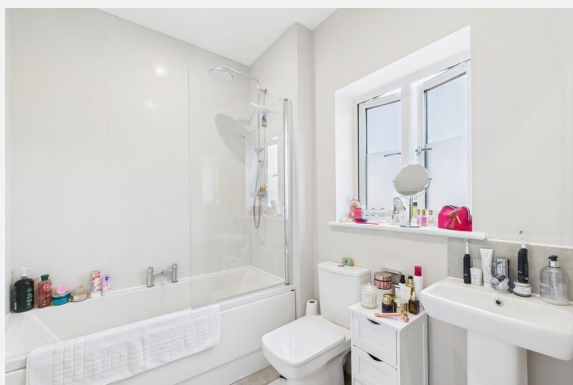

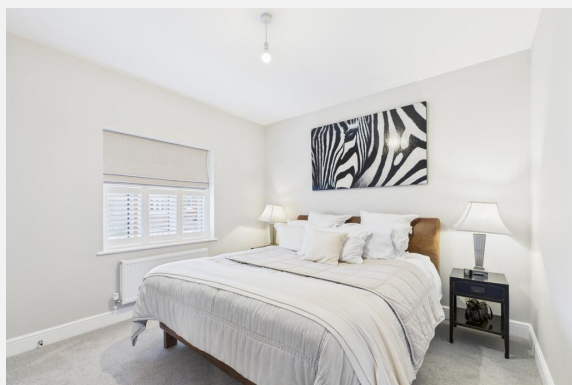
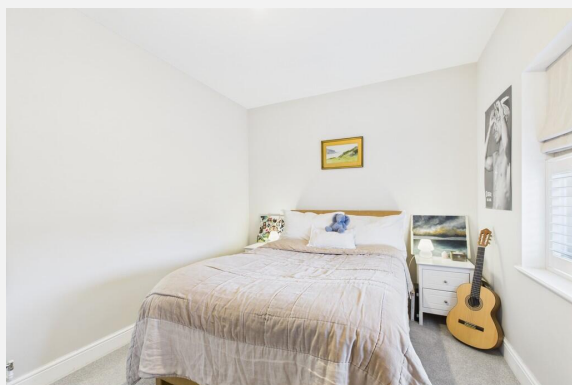

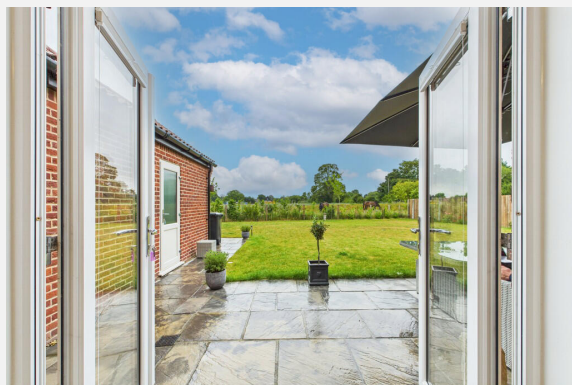



THE GATHERING, GREAT HOCKHAM, THETFORD, IP24

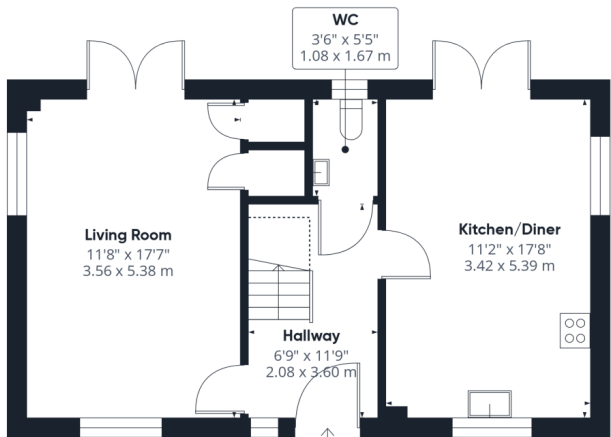

Ground Floor

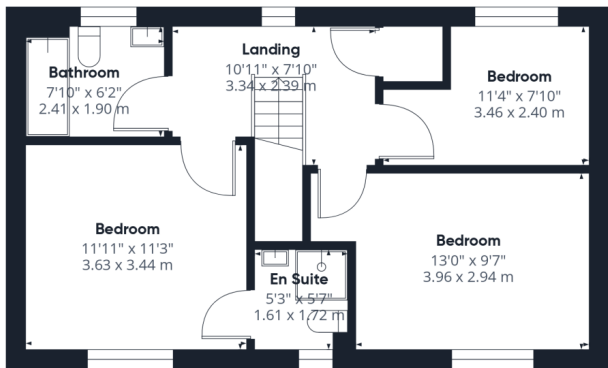

Floor 1

Approximate total area^m

1031 ft²
95.8 m²

Reduced headroom

16 ft²
1.5 m²

(1) Excluding balconies and terraces

Reduced headroom

Below 5 ft/1.5 m

Calculations reference the RICS IPMS 3C standard. Measurements are approximate and not to scale. This floor plan is intended for illustration only.

GIRAFFE360

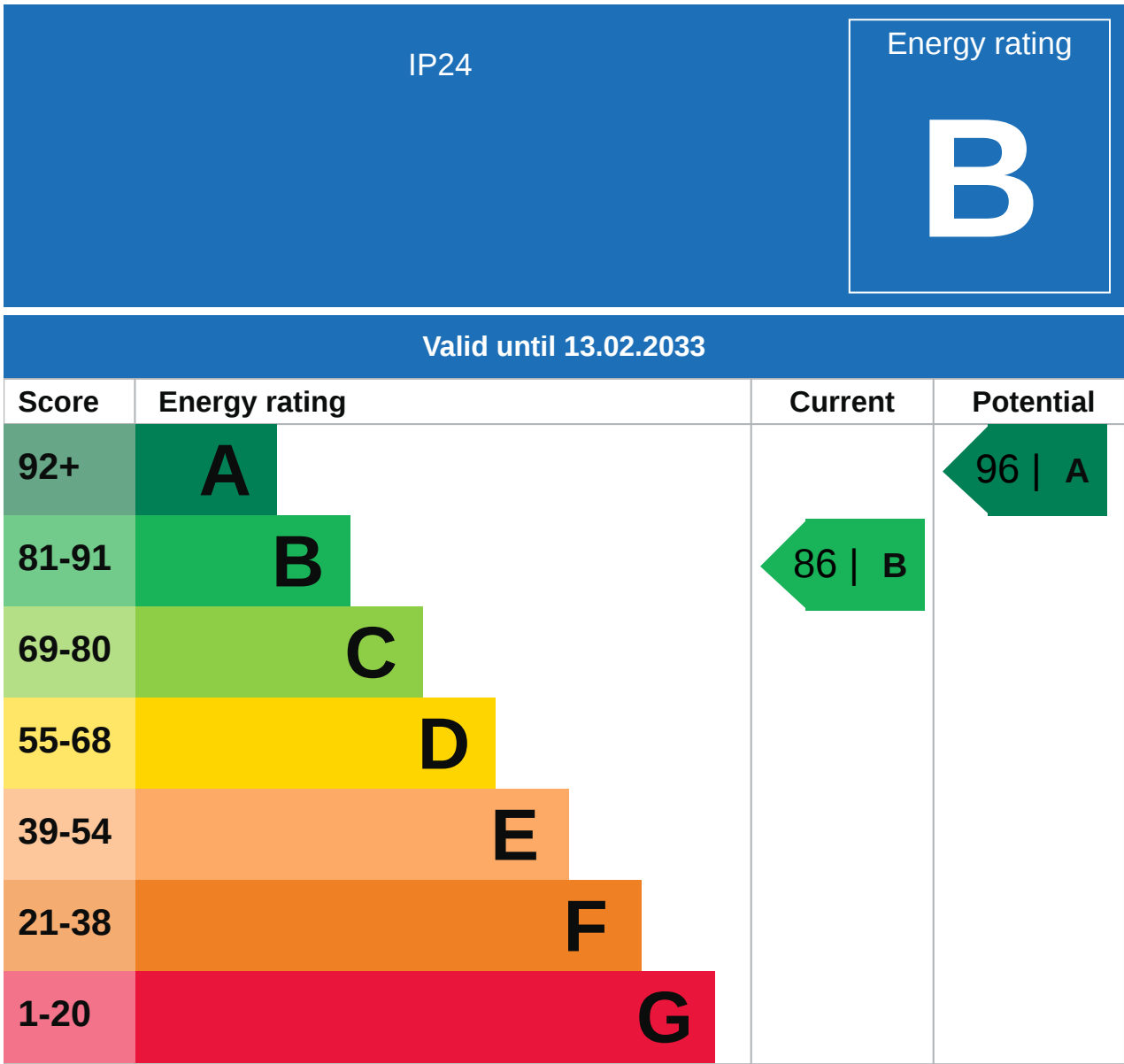

Additional EPC Data

Property Type:	House
Build Form:	Detached
Transaction Type:	New dwelling
Energy Tariff:	Standard tariff
Main Fuel:	Electricity: electricity, unspecified tariff
Flat Top Storey:	No
Top Storey:	0
Previous Extension:	0
Open Fireplace:	0
Walls:	Average thermal transmittance 0.23 W/m ² K
Walls Energy:	Very Good
Roof:	Average thermal transmittance 0.11 W/m ² K
Roof Energy:	Very Good
Main Heating:	Air source heat pump, radiators, electric
Main Heating Controls:	Time and temperature zone control
Hot Water System:	From main system, waste water heat recovery
Hot Water Energy Efficiency:	Very Good
Lighting:	Low energy lighting in all fixed outlets
Floors:	Average thermal transmittance 0.12 W/m ² K
Total Floor Area:	102 m ²

This map displays nearby coal mine entrances and their classifications.

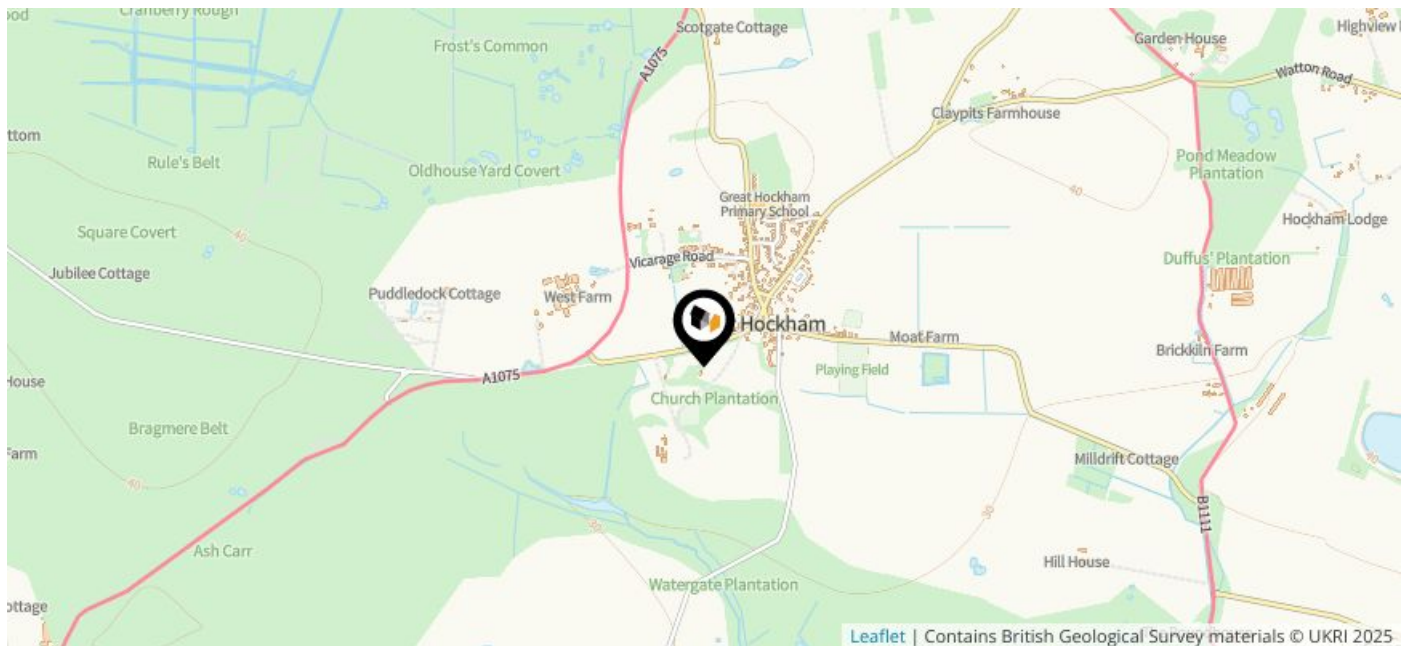

Mine Entry

- ✕ Adit
- ✕ Gutter Pit
- ✕ Shaft

The Coal Authority has records of over 175,000 mine entries within the UK captured in the National Coal Mining database, derived from sources including abandonment plans, geological and topographical plans.

Coal mining activity is recorded as far back as the 13th century, but prior to 1872 there was no requirement to deposit abandonment plans. It is therefore believed there may be many unrecorded mine entries of which the Authority has no information or knowledge. These entries do not, therefore, appear within the Authority's national dataset as shown on this map.

This map displays nearby official conservation areas. Every local authority in England has at least one conservation area. Most are designated by the Council as the local planning authority, though Historic England and the Secretary of State also have the power to create them.

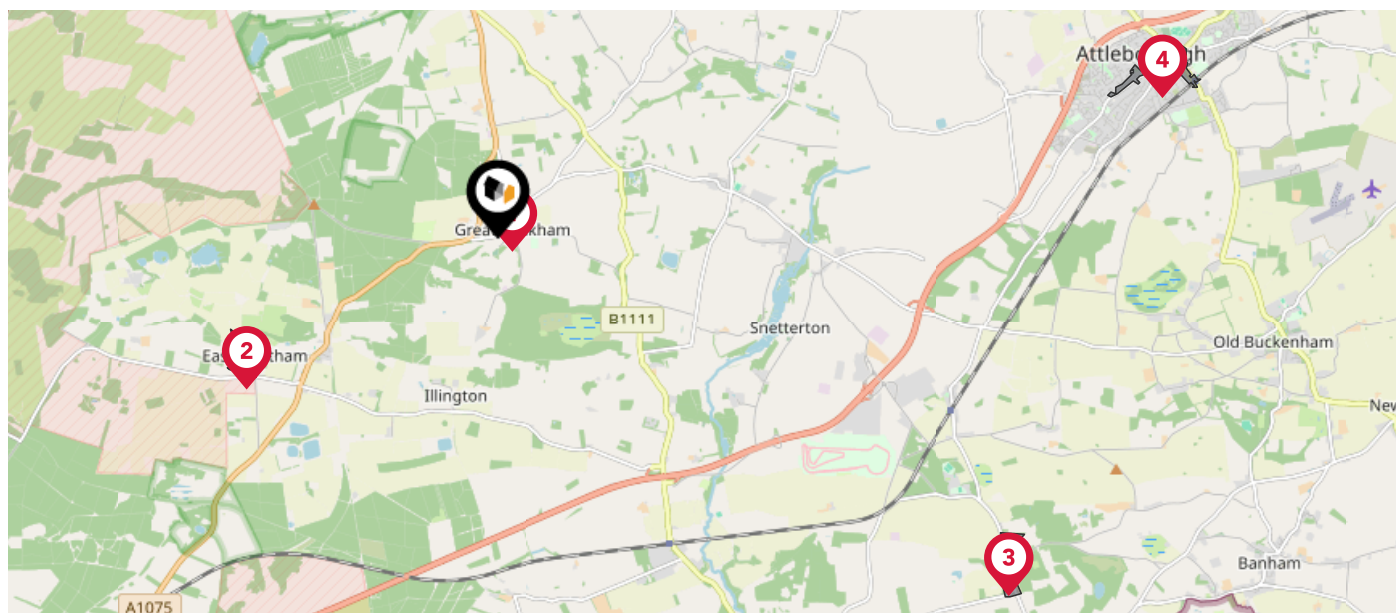

Nearby Conservation Areas



Hockham



East Wretham



Quidenham



Attleborough

The UK is divided into wards that are used for local elections to elect local government councillors. Sometimes these are known as 'electoral divisions'. Population counts can vary substantially between wards, but the national average is about 5,500

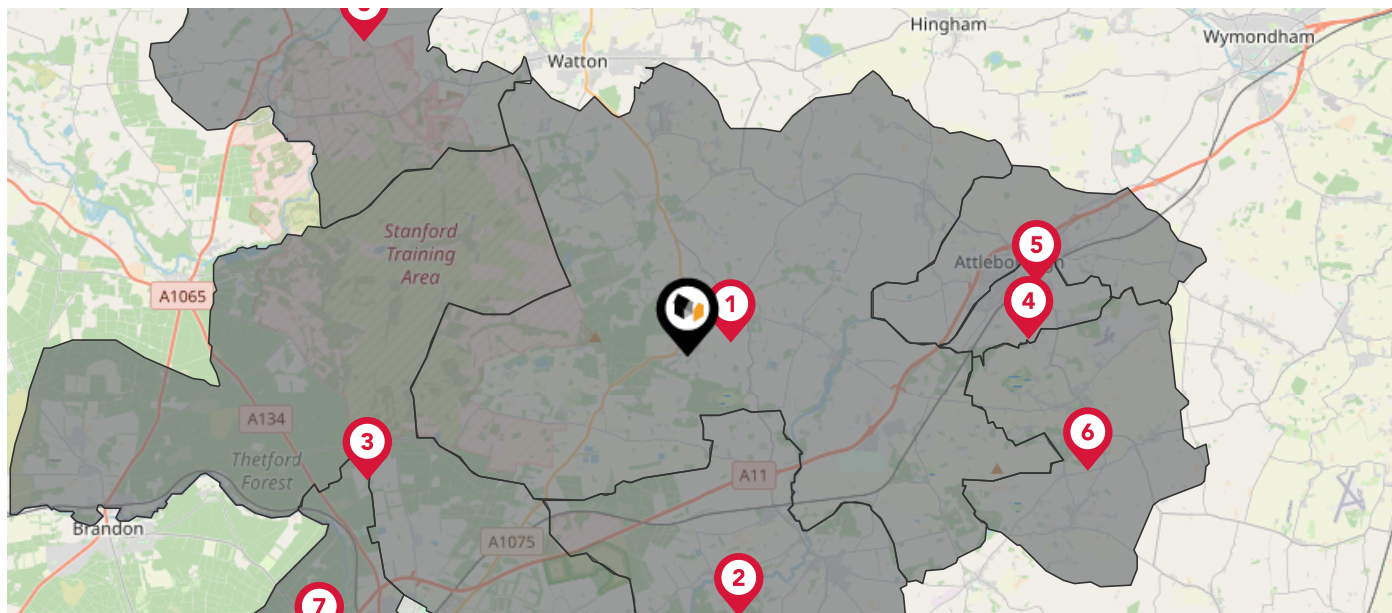

Nearby Council Wards

- 1 All Saints & Wayland Ward
- 2 Harling & Heathlands Ward
- 3 Forest Ward
- 4 Attleborough Burgh & Haverscroft Ward
- 5 Attleborough Queens & Besthorpe Ward
- 6 The Buckenham & Banham Ward
- 7 Thetford Priory Ward
- 8 Ashill Ward

This map displays the noise levels from nearby network rail and HS1 railway routes that affect this property...

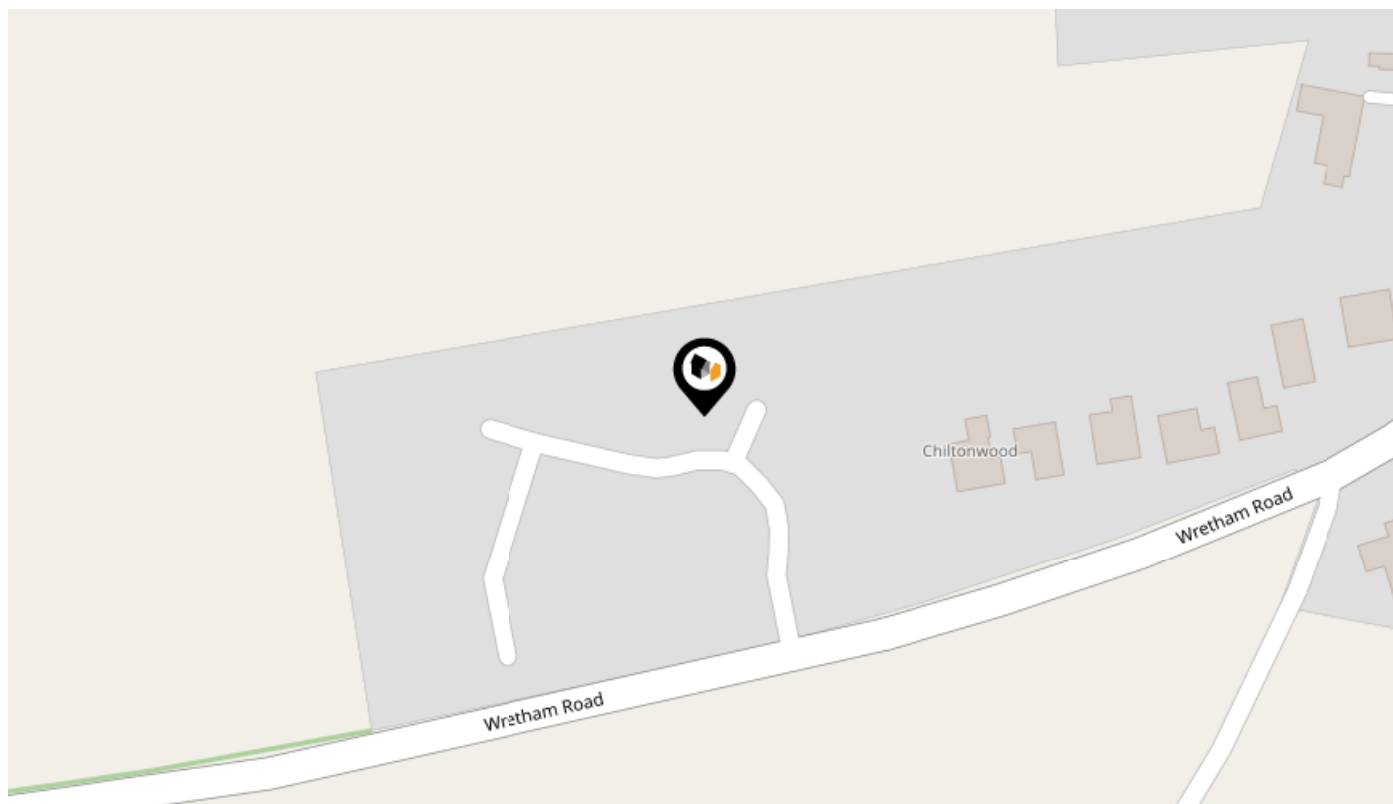





Rail Noise Data

This data indicates the level of noise according to the strategic noise mapping of rail sources within areas with a population of at least 100,000 people (agglomerations) and along Network Rail and HS1 traffic routes.

The data indicates the annual average noise levels for the 16-hour period between 0700 - 2300.

Noise levels are modelled on a 10m grid at a receptor height of 4m above ground, polygons are then produced by merging neighbouring cells within the following noise classes:

5		75.0+ dB	
4		70.0-74.9 dB	
3		65.0-69.9 dB	
2		60.0-64.9 dB	
1		55.0-59.9 dB	

Flood Risk

Rivers & Seas - Flood Risk

This map shows the chance of flooding from rivers and / or the sea, taking into account flood defences and their condition.

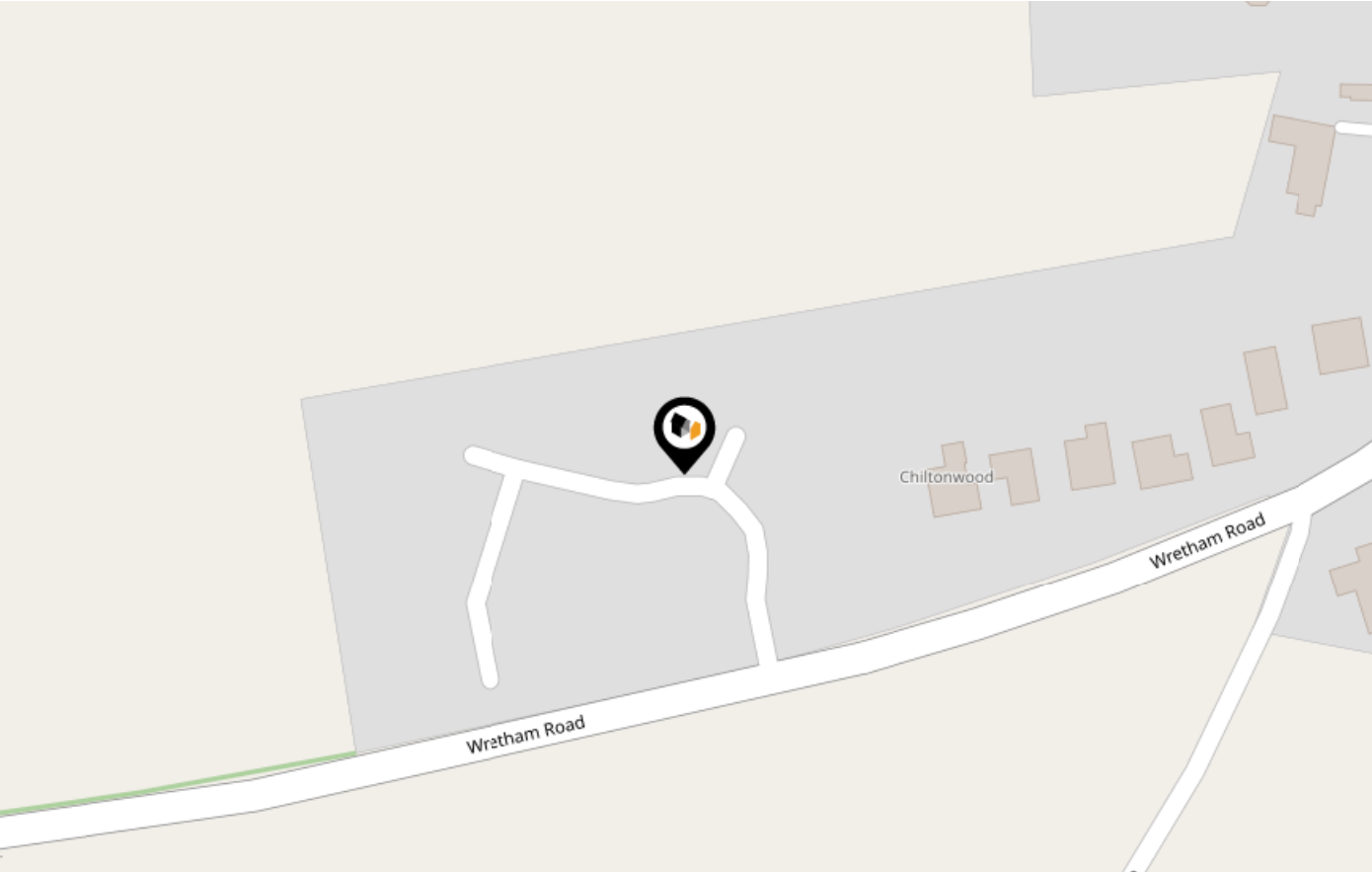

Risk Rating: Very low

The map does not contain sufficient information for it to be used to determine flood risk to individual properties, but it does give you an indication of whether your area may be affected by surface water flooding at this risk level.

- High Risk** - an area which has a chance of flooding of greater than 1 in 30 (3.3%) in any one year.
- Medium Risk** - an area which has a chance of flooding of greater than 1 in 100 (1.0%) in any one year.
- Low Risk** - an area which has a chance of flooding of greater than 1 in 1000 (0.1%) in any one year.
- Very Low Risk** - an area in which the risk is below 1 in 1000 (0.1%) in any one year.

Chance of flooding to the following depths at this property:

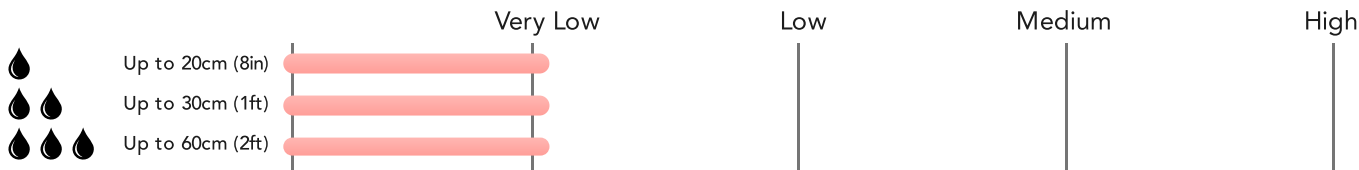

This map shows the future chance of flooding from rivers and / or the sea **between 2036 and 2069**, taking into account flood defences and their condition. The government climate change models cannot predict exactly when the chance of flooding will go up. It could happen at any time during the time period.

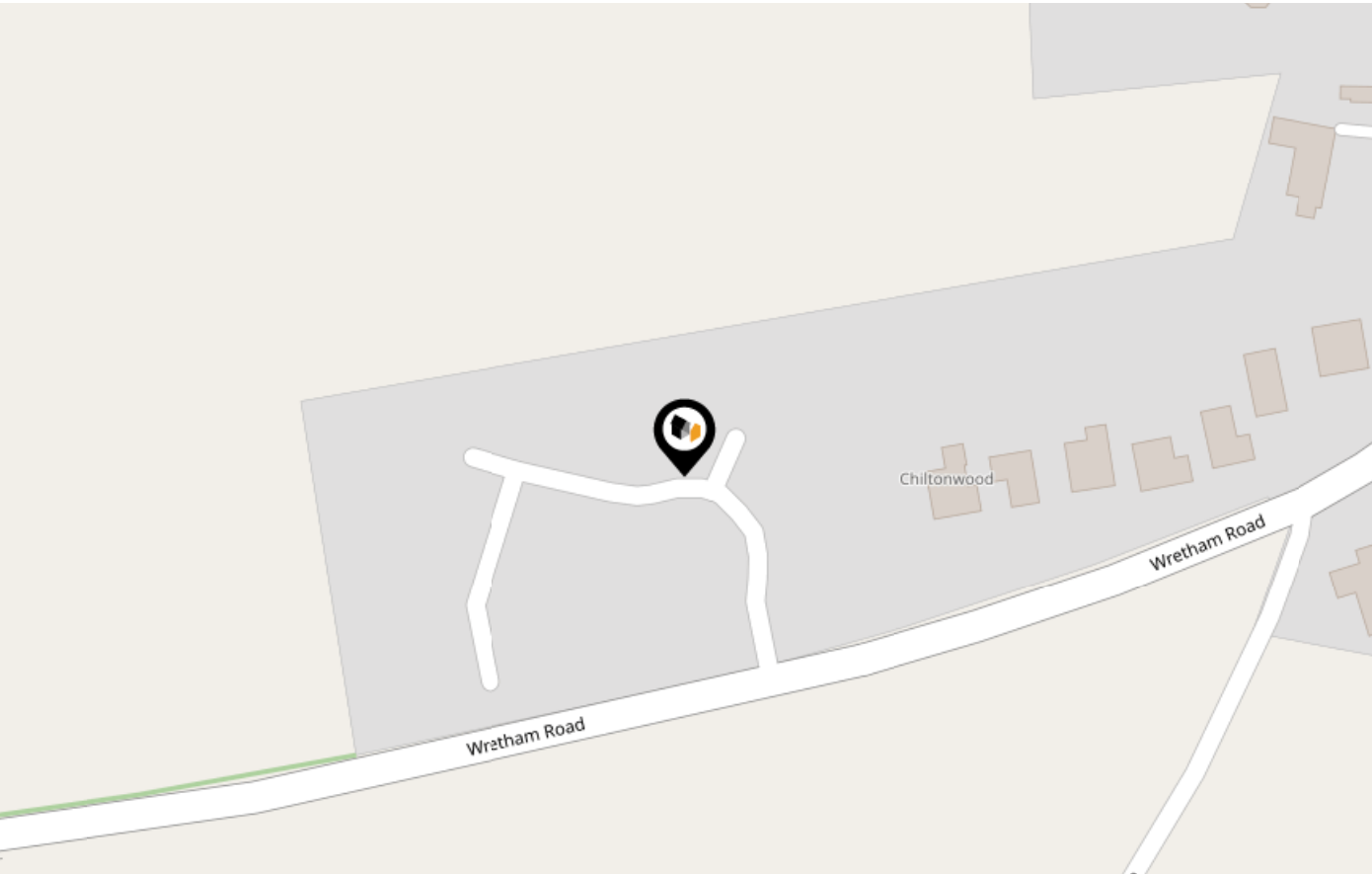

Risk Rating: Very low

The map does not contain sufficient information for it to be used to determine flood risk to individual properties, but it does give you an indication of whether your area may be affected by surface water flooding at this risk level.

- High Risk** - an area which has a chance of flooding of greater than 1 in 30 (3.3%) in any one year.
- Medium Risk** - an area which has a chance of flooding of greater than 1 in 100 (1.0%) in any one year.
- Low Risk** - an area which has a chance of flooding of greater than 1 in 1000 (0.1%) in any one year.
- Very Low Risk** - an area in which the risk is below 1 in 1000 (0.1%) in any one year.

Chance of flooding to the following depths at this property:

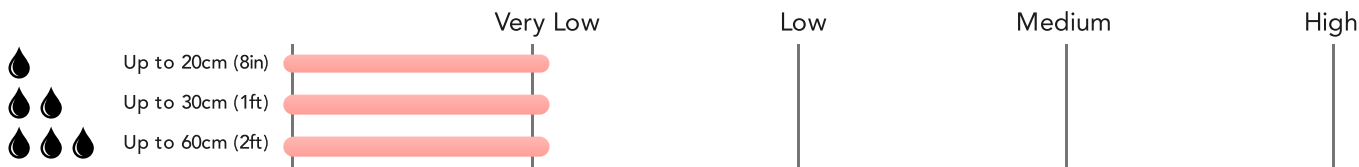

Flood Risk

Surface Water - Flood Risk

This map shows the chance of flooding where rainwater has nowhere to drain. This kind of flooding can occur far from rivers or seas.

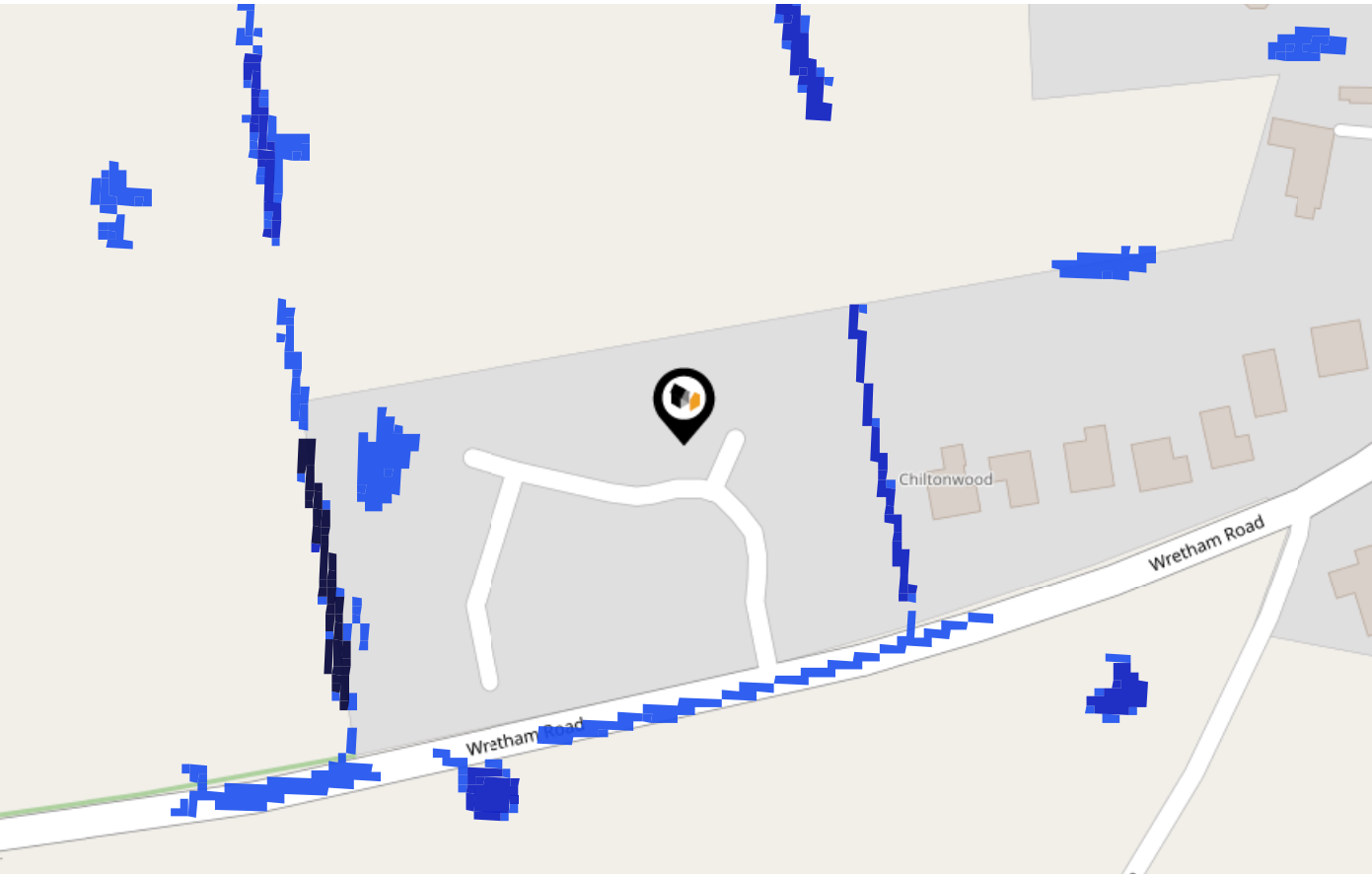

Risk Rating: Very low

The map does not contain sufficient information for it to be used to determine flood risk to individual properties, but it does give you an indication of whether your area may be affected by surface water flooding at this risk level.

- High Risk** - an area which has a chance of flooding of greater than 1 in 30 (3.3%) in any one year.
- Medium Risk** - an area which has a chance of flooding of greater than 1 in 100 (1.0%) in any one year.
- Low Risk** - an area which has a chance of flooding of greater than 1 in 1000 (0.1%) in any one year.
- Very Low Risk** - an area in which the risk is below 1 in 1000 (0.1%) in any one year.

Chance of flooding to the following depths at this property:

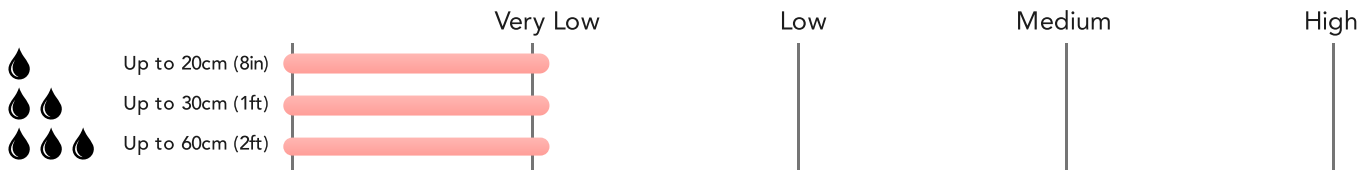

Flood Risk

Surface Water - Climate Change

Chilterns

This map shows the future chance of flooding **between 2040 and 2060** where rainwater has nowhere to drain. This kind of flooding can occur far from rivers or seas. The government climate change models cannot predict exactly when the chance of flooding will go up. It could happen at any time during the time period.

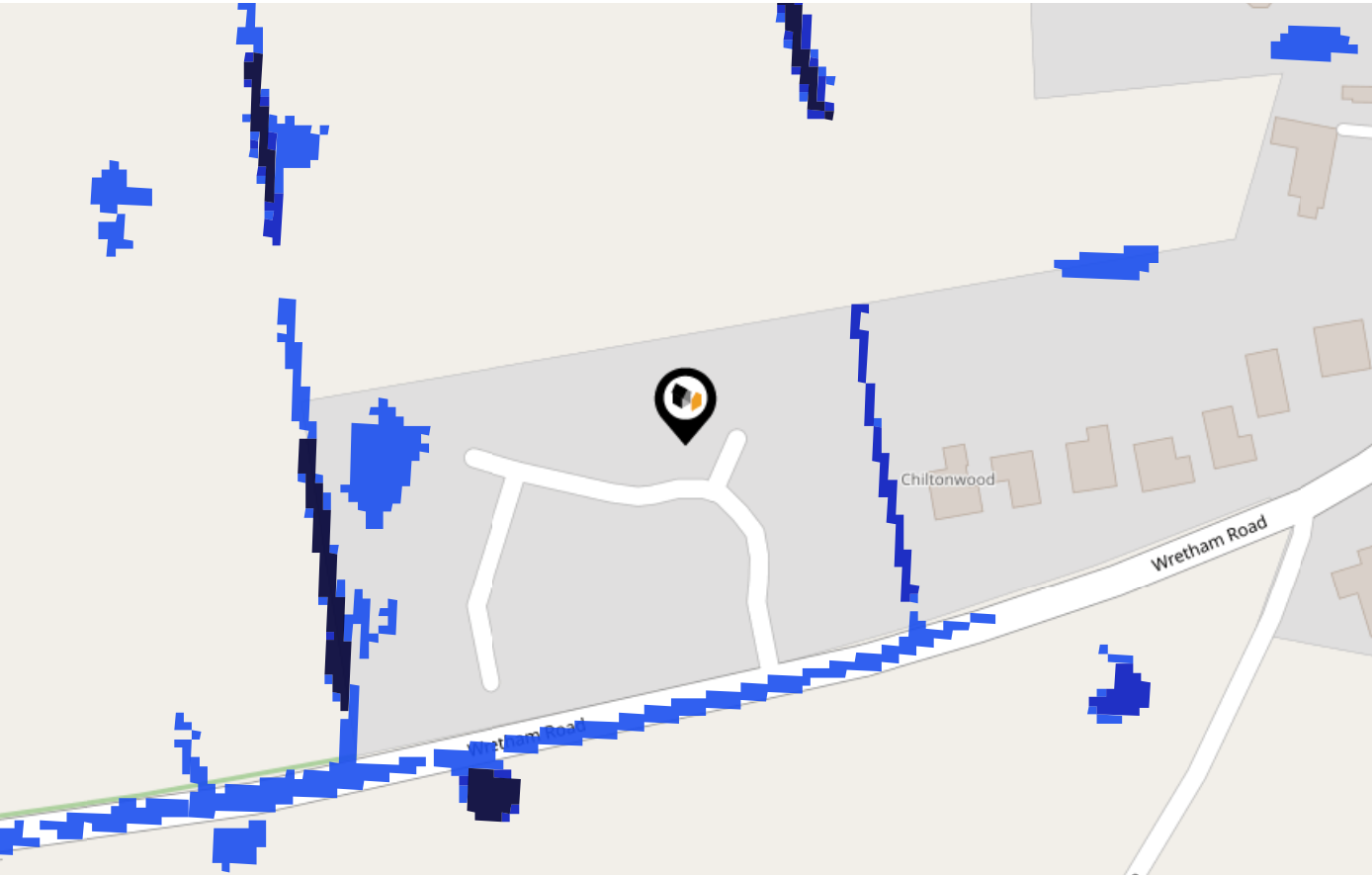

Risk Rating: Very low

The map does not contain sufficient information for it to be used to determine flood risk to individual properties, but it does give you an indication of whether your area may be affected by surface water flooding at this risk level.

- High Risk** - an area which has a chance of flooding of greater than 1 in 30 (3.3%) in any one year.
- Medium Risk** - an area which has a chance of flooding of greater than 1 in 100 (1.0%) in any one year.
- Low Risk** - an area which has a chance of flooding of greater than 1 in 1000 (0.1%) in any one year.
- Very Low Risk** - an area in which the risk is below 1 in 1000 (0.1%) in any one year.

Chance of flooding to the following depths at this property:

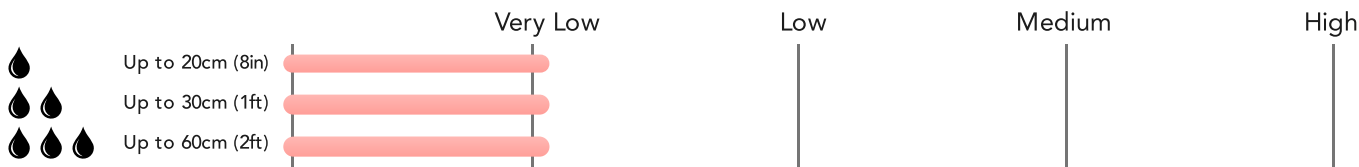

This map displays nearby areas that have been designated as Green Belt...

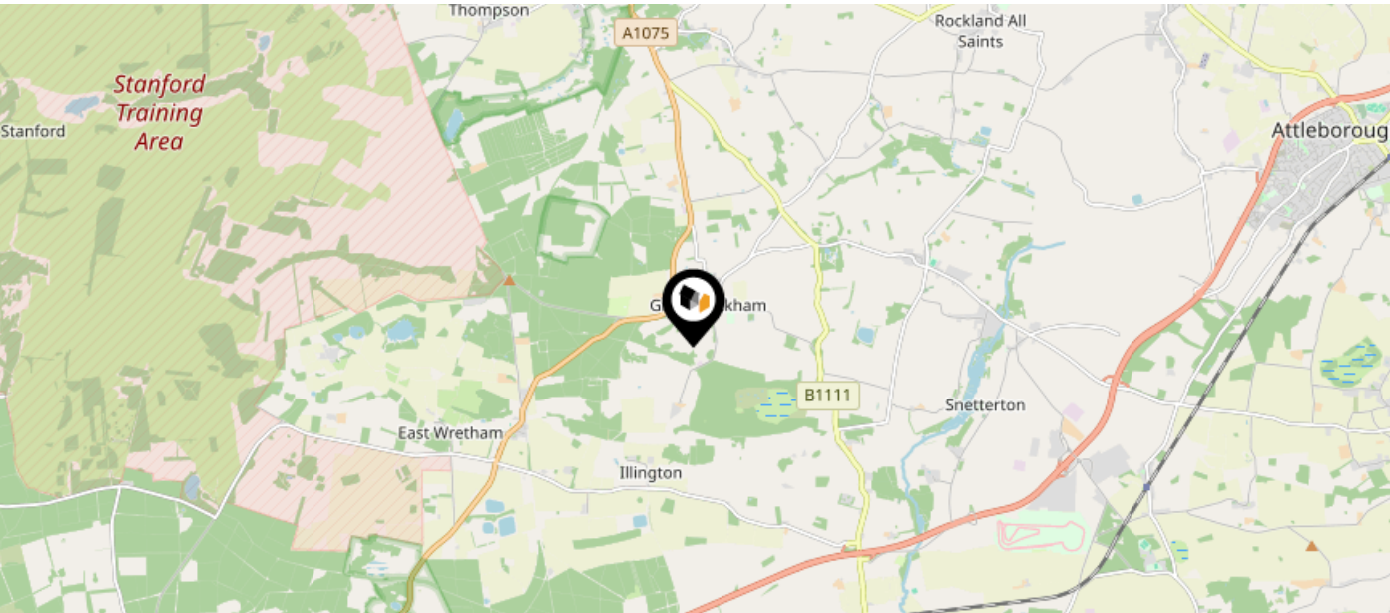

Nearby Green Belt Land

No data available.

This map displays the location of known landfill sites. Historic sites are where there is no environmental permit in force. Active sites are currently authorised by the Environment Agency under Environmental Permitting Regulations.

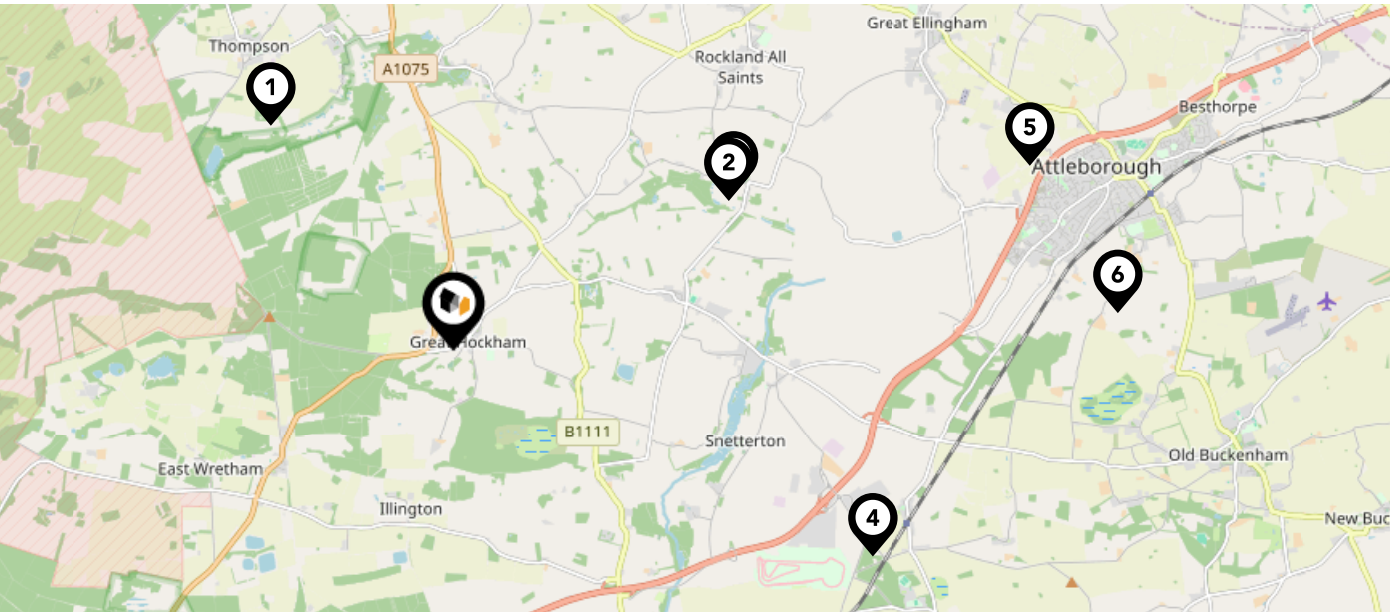

Nearby Landfill Sites		
1	Red Brick Farm Site B-Red Brick Farm	Historic Landfill
2	Rocklands-Rocklands, Breckland	Historic Landfill
3	Mount Pleasant Quarry-Rocklands, Attleborough	Historic Landfill
4	EA/EPR/CP3796SC/V002	Active Landfill
5	Crowshall Lane-Attleborough, Norfolk	Historic Landfill
6	Attleborough-Attleborough, Norfolk	Historic Landfill

This map displays nearby listed buildings and protected structures, as well as their listed tier and distance from the target property...

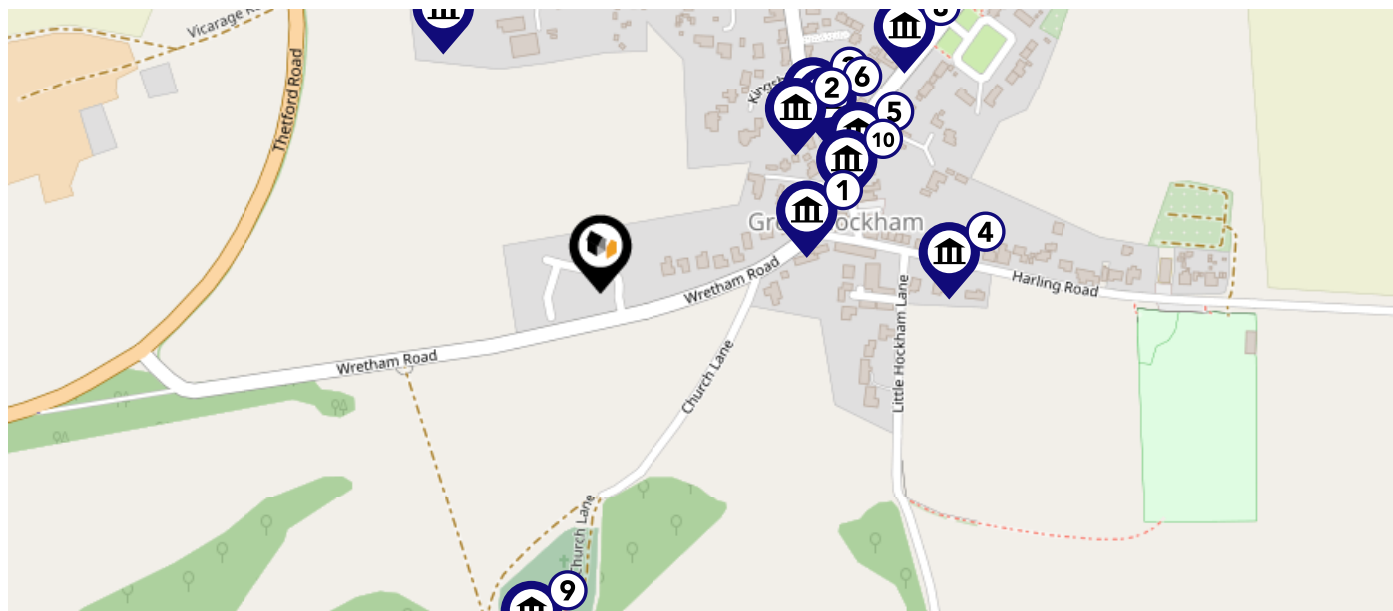



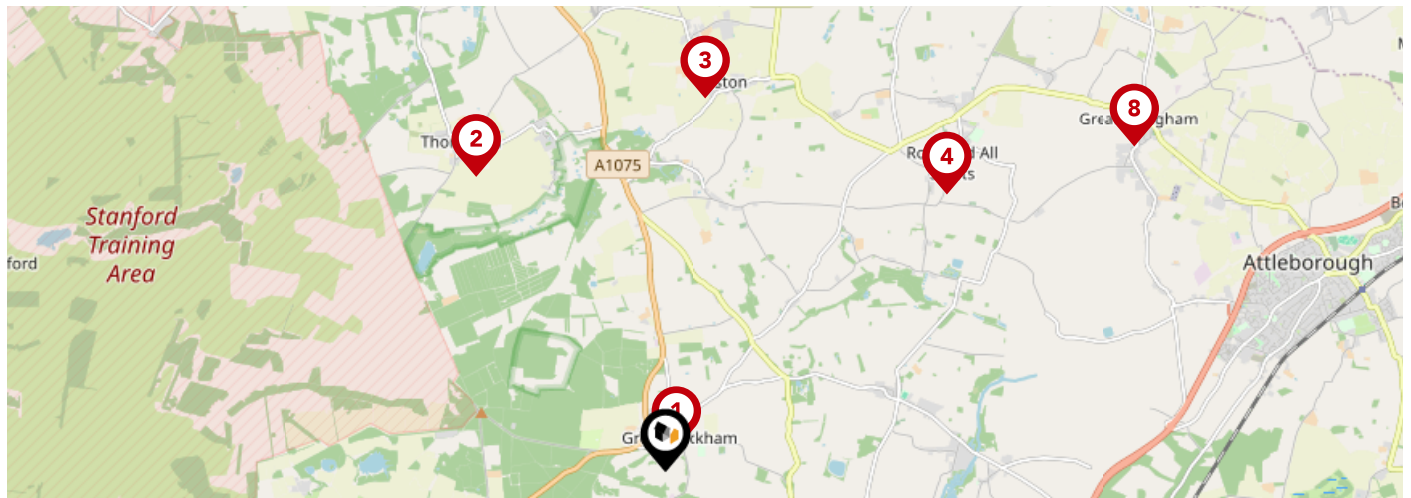



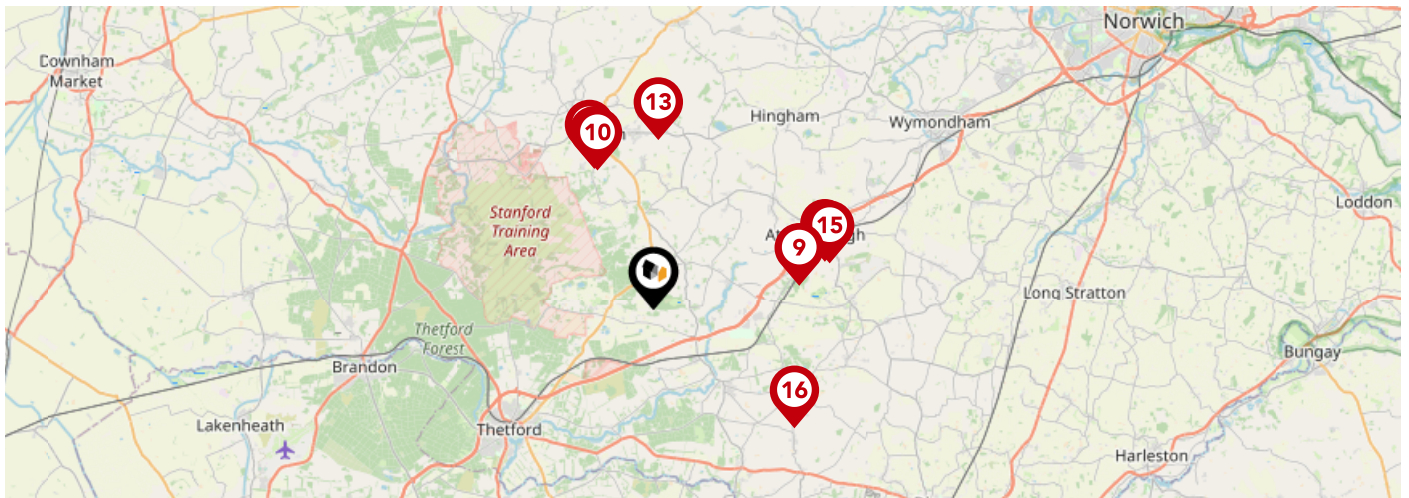

Listed Buildings in the local district		Grade	Distance
	1277964 - 16 And 17, School Square	Grade II	0.1 miles
	1342428 - K6 Telephone Kiosk	Grade II	0.1 miles
	1077571 - Hill Cottage	Grade II	0.2 miles
	1342421 - Thatch Cottage	Grade II	0.2 miles
	1342459 - The Cottage	Grade II	0.2 miles
	1342460 - Cleobury Cottage	Grade II	0.2 miles
	1248346 - Lucree	Grade II	0.2 miles
	1248442 - Briardene	Grade II	0.2 miles
	1077572 - Church Of Holy Trinity	Grade I	0.2 miles
	1077569 - St Margaret	Grade II	0.2 miles





		Nursery	Primary	Secondary	College	Private
1	Great Hockham Primary School and Nursery Ofsted Rating: Good Pupils: 110 Distance:0.22	<input type="checkbox"/>	<input checked="" type="checkbox"/>	<input type="checkbox"/>	<input type="checkbox"/>	<input type="checkbox"/>
2	Thompson Primary School Ofsted Rating: Requires improvement Pupils: 87 Distance:3.15	<input type="checkbox"/>	<input checked="" type="checkbox"/>	<input type="checkbox"/>	<input type="checkbox"/>	<input type="checkbox"/>
3	Caston Church of England Primary Academy Ofsted Rating: Good Pupils: 72 Distance:3.38	<input type="checkbox"/>	<input checked="" type="checkbox"/>	<input type="checkbox"/>	<input type="checkbox"/>	<input type="checkbox"/>
4	Rocklands Community Primary School Ofsted Rating: Good Pupils: 71 Distance:3.56	<input type="checkbox"/>	<input checked="" type="checkbox"/>	<input type="checkbox"/>	<input type="checkbox"/>	<input type="checkbox"/>
5	East Harling Primary School and Nursery Ofsted Rating: Good Pupils: 212 Distance:4.68	<input type="checkbox"/>	<input checked="" type="checkbox"/>	<input type="checkbox"/>	<input type="checkbox"/>	<input type="checkbox"/>
6	Aurora White House School Ofsted Rating: Good Pupils: 61 Distance:4.84	<input type="checkbox"/>	<input type="checkbox"/>	<input checked="" type="checkbox"/>	<input type="checkbox"/>	<input type="checkbox"/>
7	Aurora Eccles School Ofsted Rating: Not Rated Pupils: 202 Distance:4.84	<input type="checkbox"/>	<input type="checkbox"/>	<input checked="" type="checkbox"/>	<input type="checkbox"/>	<input type="checkbox"/>
8	Great Ellingham Primary School Ofsted Rating: Good Pupils: 177 Distance:5.15	<input type="checkbox"/>	<input checked="" type="checkbox"/>	<input type="checkbox"/>	<input type="checkbox"/>	<input type="checkbox"/>

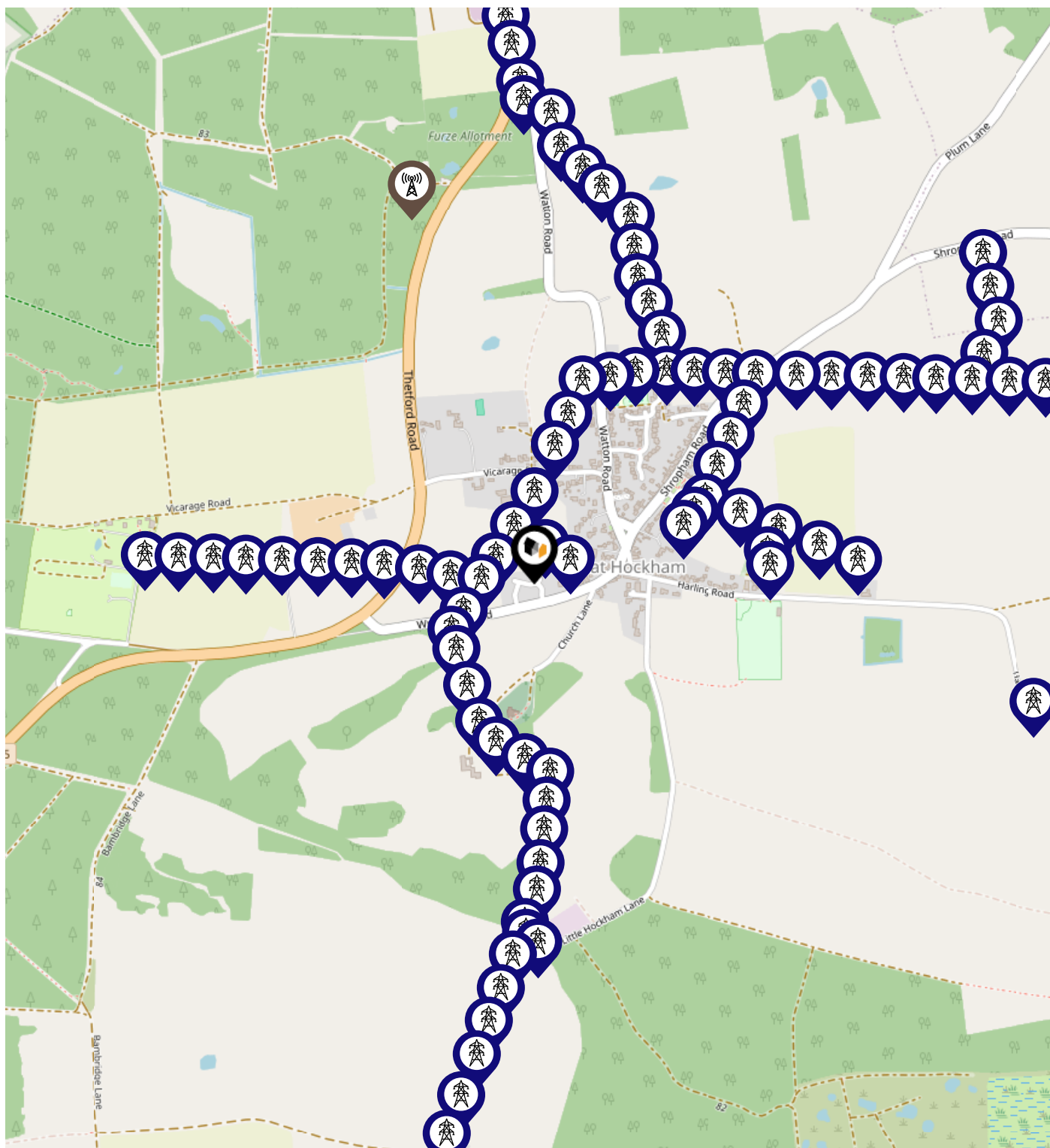

		Nursery	Primary	Secondary	College	Private
	Rosecroft Primary School Ofsted Rating: Requires improvement Pupils: 525 Distance:5.28	<input type="checkbox"/>	<input checked="" type="checkbox"/>	<input type="checkbox"/>	<input type="checkbox"/>	<input type="checkbox"/>
	Wayland Academy Ofsted Rating: Good Pupils: 569 Distance:5.4	<input type="checkbox"/>	<input type="checkbox"/>	<input checked="" type="checkbox"/>	<input type="checkbox"/>	<input type="checkbox"/>
	Watton Westfield Infant and Nursery School Ofsted Rating: Good Pupils: 294 Distance:5.51	<input type="checkbox"/>	<input checked="" type="checkbox"/>	<input type="checkbox"/>	<input type="checkbox"/>	<input type="checkbox"/>
	Watton Junior School Ofsted Rating: Not Rated Pupils: 284 Distance:5.8	<input type="checkbox"/>	<input checked="" type="checkbox"/>	<input type="checkbox"/>	<input type="checkbox"/>	<input type="checkbox"/>
	St Peter and St Paul Church of England Primary Academy & Nursery Ofsted Rating: Good Pupils: 191 Distance:6.11	<input type="checkbox"/>	<input checked="" type="checkbox"/>	<input type="checkbox"/>	<input type="checkbox"/>	<input type="checkbox"/>
	Attleborough Academy Ofsted Rating: Good Pupils: 932 Distance:6.39	<input type="checkbox"/>	<input type="checkbox"/>	<input checked="" type="checkbox"/>	<input type="checkbox"/>	<input type="checkbox"/>
	Attleborough Primary School Ofsted Rating: Requires improvement Pupils: 378 Distance:6.55	<input type="checkbox"/>	<input checked="" type="checkbox"/>	<input type="checkbox"/>	<input type="checkbox"/>	<input type="checkbox"/>
	Kenninghall Primary School Ofsted Rating: Good Pupils: 106 Distance:6.63	<input type="checkbox"/>	<input checked="" type="checkbox"/>	<input type="checkbox"/>	<input type="checkbox"/>	<input type="checkbox"/>



Key:

-  Power Pylons
-  Communication Masts

What is Radon?

Radon is a natural radioactive gas, which enters buildings from the ground. Exposure to high concentrations increases the risk of lung cancer. The UK Health Security Agency (UKHSA) recommends that radon levels should be reduced in homes where the annual average is at or above 200 becquerels per cubic metre (200 Bq/m³).

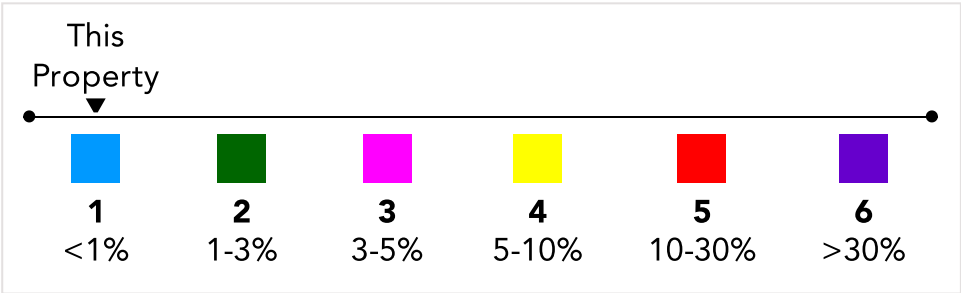
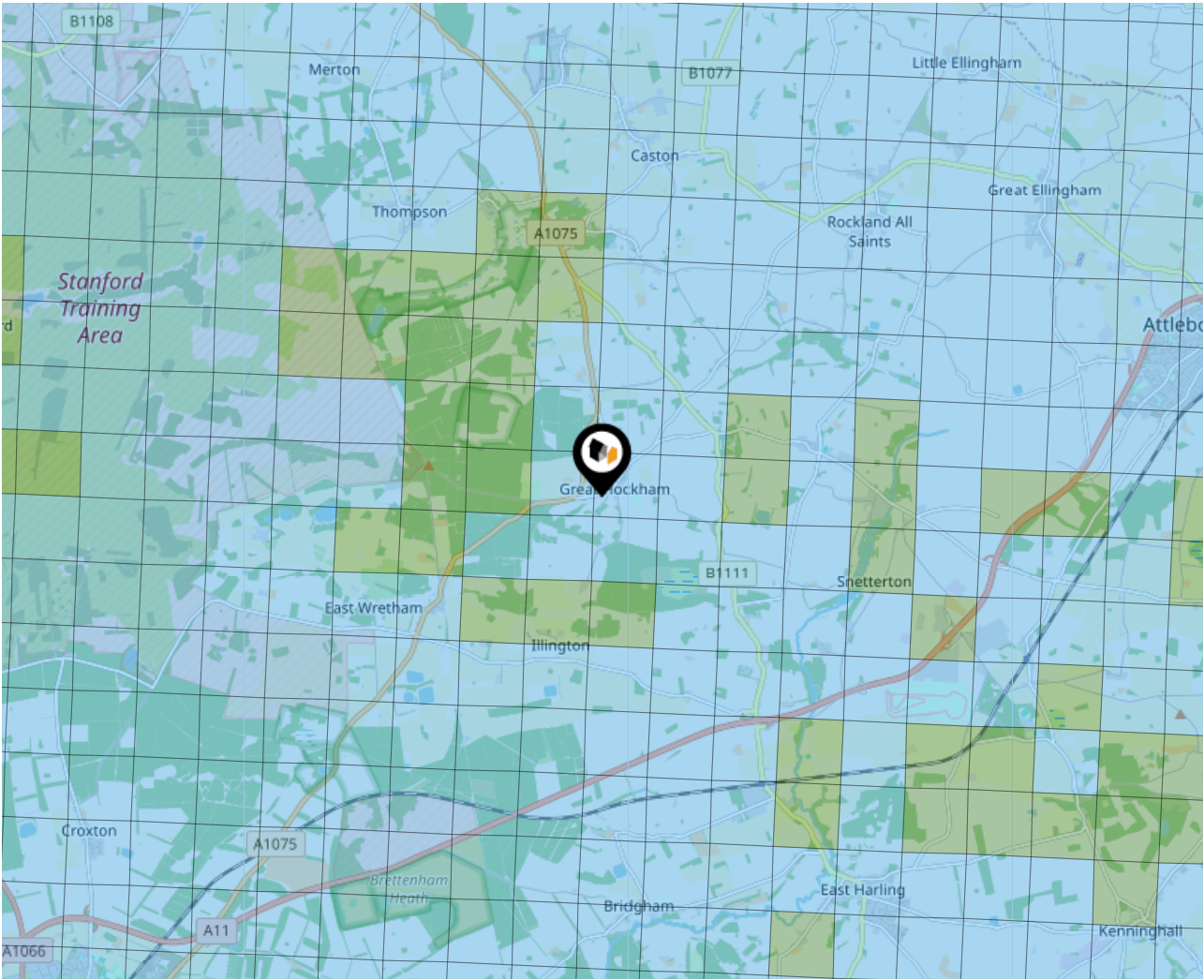

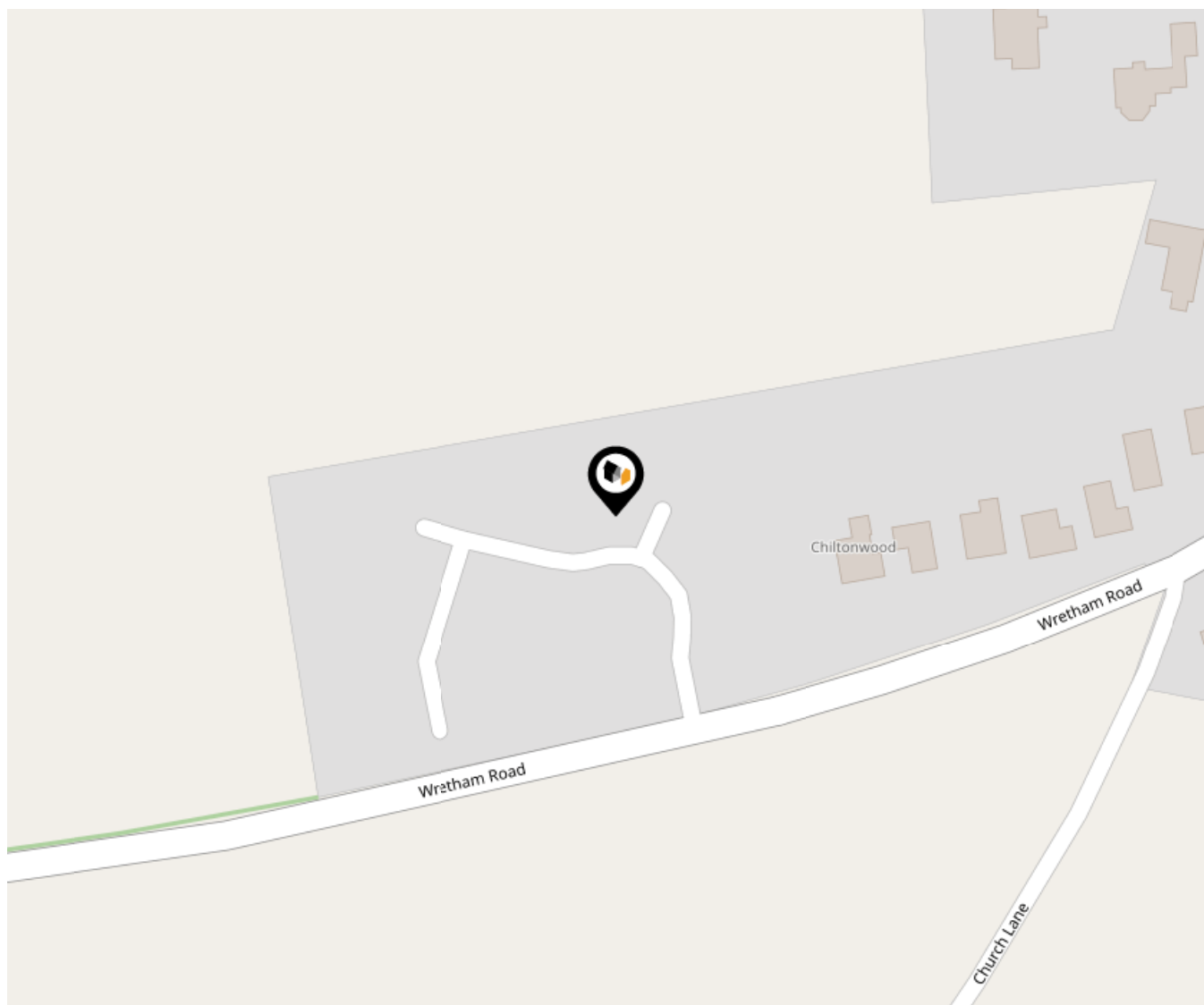

This data indicates the level of noise according to the strategic noise mapping of road sources within areas with a population of at least 100,000 people (agglomerations) and along major traffic routes. This indicates a 24 hour annual average noise level with separate weightings for the evening and night periods.

Noise levels are modelled on a 10m grid at a receptor height of 4m above ground, polygons are then produced by merging neighbouring cells within the following noise classes:

- 75.0+ dB
- 70.0-74.9 dB
- 65.0-69.9 dB
- 60.0-64.9 dB
- 55.0-59.9 dB

Ground Composition for this Address (Surrounding square kilometer zone around property)

Carbon Content:	VARIABLE	Soil Texture:	LOAM TO CLAYEY LOAM, LOCALLY CHALKY
Parent Material Grain:	MIXED (ARGILLIC- RUDACEOUS)	Soil Depth:	DEEP
Soil Group:	MEDIUM TO LIGHT(SILTY) TO HEAVY		

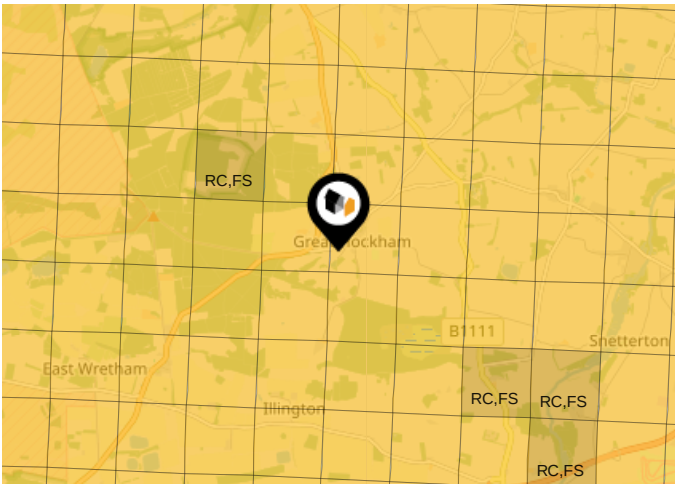

Primary Classifications (Most Common Clay Types)

C/M	Claystone / Mudstone
FPC,S	Floodplain Clay, Sand / Gravel
FC,S	Fluvial Clays & Silts
FC,S,G	Fluvial Clays, Silts, Sands & Gravel
PM/EC	Prequaternary Marine / Estuarine Clay / Silt
QM/EC	Quaternary Marine / Estuarine Clay / Silt
RC	Residual Clay
RC/LL	Residual Clay & Loamy Loess
RC,S	River Clay & Silt
RC,FS	Riverine Clay & Floodplain Sands and Gravel
RC,FL	Riverine Clay & Fluvial Sands and Gravel
TC	Terrace Clay
TC/LL	Terrace Clay & Loamy Loess

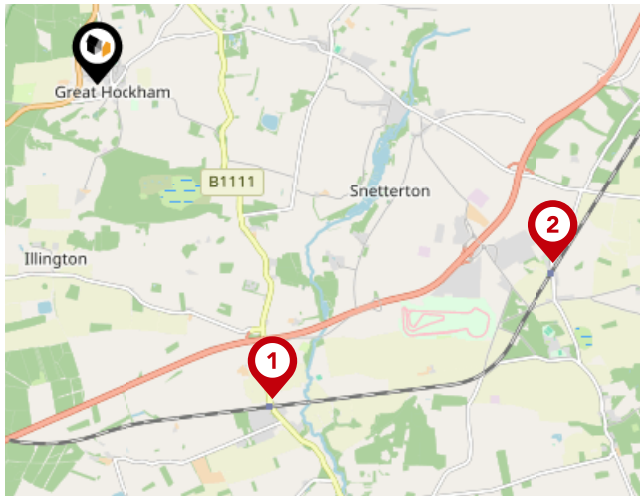

National Rail Stations

Pin	Name	Distance
1	Harling Road Rail Station	3.24 miles
2	Eccles Road Rail Station	4.41 miles
3	Attleborough Rail Station	6.44 miles

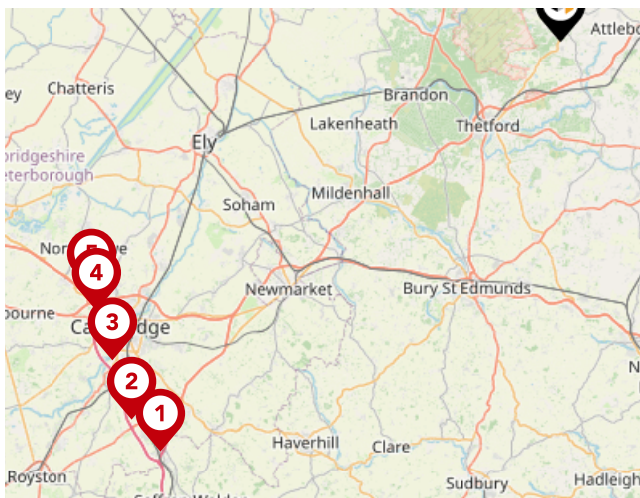

Trunk Roads/Motorways

Pin	Name	Distance
1	M11 J9	41.61 miles
2	M11 J10	41.44 miles
3	M11 J11	39.91 miles
4	M11 J13	38.86 miles
5	M11 J14	38.51 miles



Airports/Helipads

Pin	Name	Distance
1	Norwich International Airport	20.9 miles
2	Cambridge	35.62 miles
3	Stansted Airport	49.2 miles
4	Southend-on-Sea	64.45 miles

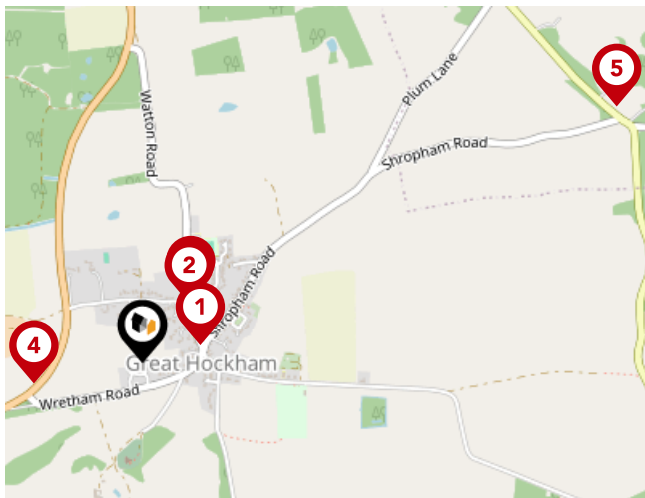

Bus Stops/Stations

Pin	Name	Distance
1	green	0.14 miles
2	post office	0.17 miles
3	post office	0.18 miles
4	turn	0.25 miles
5	Watton Road	1.22 miles

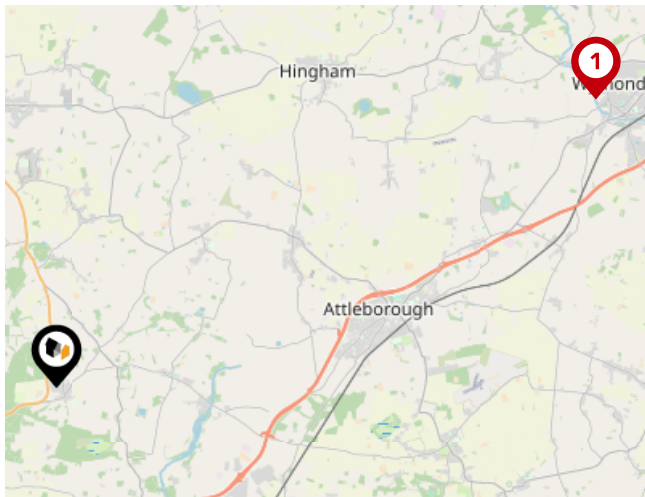

Local Connections

Pin	Name	Distance
1	Wymondham Abbey (Mid Norfolk Railway)	11.04 miles

Chilterns

Chilterns

Our association with The Guild of Property Professionals ensures our properties are marketed throughout a network of over 800 offices nationwide, advertising over 65,000 properties, including access to the Guild's prestigious showrooms on London's Park Lane. This gives properties offered through Chilterns unrivalled exposure to the widest market place.

Testimonial 1



I used Chilterns for my entire four years here and had the best experience with them! Everyone I talked to was always kind and professional. The management team that helped me move out of my property was very fair, helpful, and respectful. The entire Chilterns team was great to work with!

Testimonial 2



Would just like to thank Becky and all the other staff at thetford office for helping my daughter and grand daughter find some where to live. Can't recommend them enough went over the extra mile thank you all again.

Testimonial 3



Thanks to chilterns for helping us find our dream home. We have rented from chilterns for the past 3 years and in that time they have been amazing. When looking for our first home we went to all of the estate agents in the surrounding area. The staff at chilterns went above and beyond in professionalism and on a personal level. They did all they could to accommodate our needs and wishes and honestly made the competition look like no competition at all.



/chilternsltd



/chilterns_ltd



/chilternsltd



/company/chilterns-estate-agents

Chilterns

Data Quality

We are committed to comprehensive property data being made available upfront to make the home buying and selling process quicker, easier and cheaper. This is why we have partnered with Sprift, the UK's leading supplier of property-specific data.



Contains public sector information licensed under the Open Government License v3.0

The information contained within this report is for general information purposes only and to act as a guide to the best way to market your property for the asking price.

Sprift Technologies Ltd aggregate this data from a wide variety of sources and while we endeavour to keep the information up to date and correct, we make no representations or warranties of any kind, express or implied, about the completeness, accuracy, reliability, of the information or related graphics contained within this report for any purpose.

Any reliance you place on such information is therefore strictly at your own risk. In no event will we be liable for any loss or damage including without limitation, indirect or consequential loss or damage, or any loss or damage whatsoever arising from loss of data or profits arising out of, or in connection with, the use of this report.

Chilterns

Chilterns

14 Bridge St Thetford IP24 3AA

01842 754 161

thetford@chilterns.co

www.chilterns.co



Land
Registry



Historic England



Office for
National Statistics



Ofcom



Valuation Office
Agency

Ofsted



Royal Mail