



See More Online

KFB: Key Facts For Buyers

A Guide to This Property & the Local Area

Tuesday 03rd June 2025

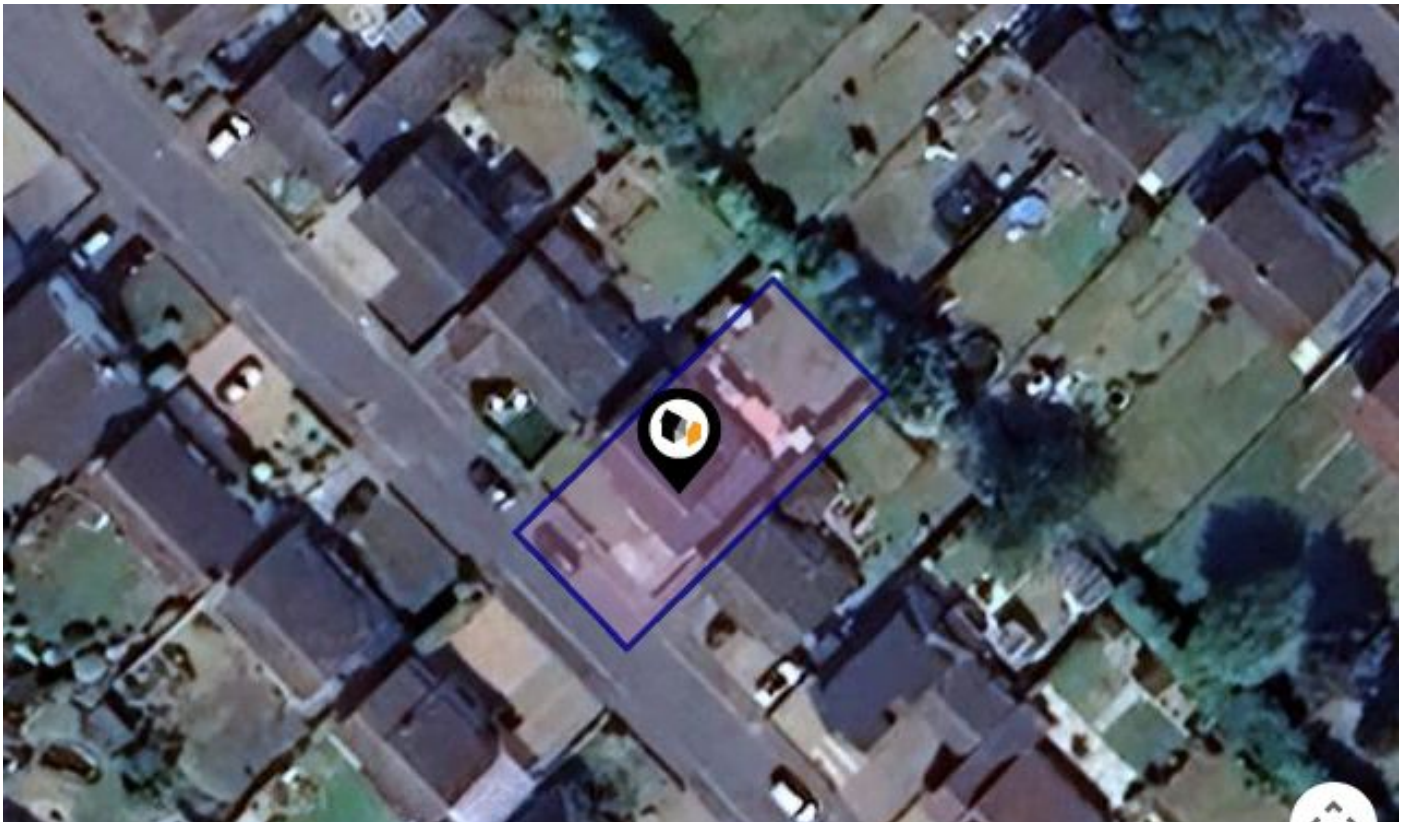

GRENVILLE WAY, THETFORD, IP24

Chilterns

14 Bridge St Thetford IP24 3AA

01842 754 161

thetford@chilterns.co

www.chilterns.co



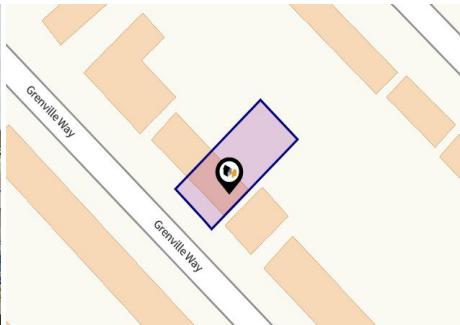











Property

Type:	Detached	Tenure:	Freehold
Bedrooms:	4		
Floor Area:	1,668 ft ² / 155 m ²		
Plot Area:	0.1 acres		
Year Built :	1967-1975		
Council Tax :	Band D		
Annual Estimate:	£2,329		
Title Number:	NK249921		

Local Area

Local Authority:	Norfolk	Estimated Broadband Speeds (Standard - Superfast - Ultrafast)		
Conservation Area:	No			
Flood Risk:				
• Rivers & Seas	Very low	6 mb/s	53 mb/s	- mb/s
• Surface Water	Very low			

Mobile Coverage: (based on calls indoors)				Satellite/Fibre TV Availability:		
						
O ₂	E	3	O	BT	sky	Virgin media

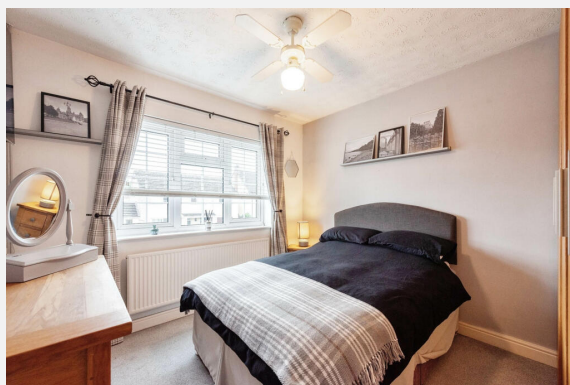
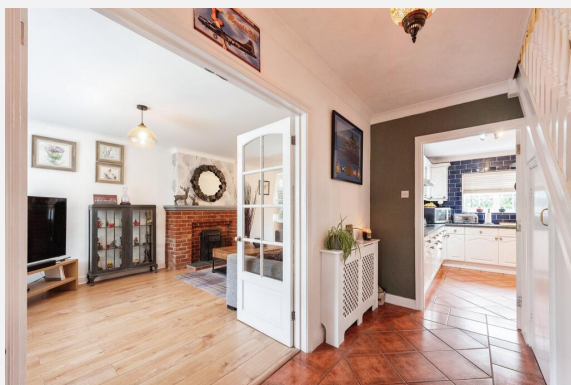



GRENVILLE WAY, THETFORD, IP24



Ground Floor

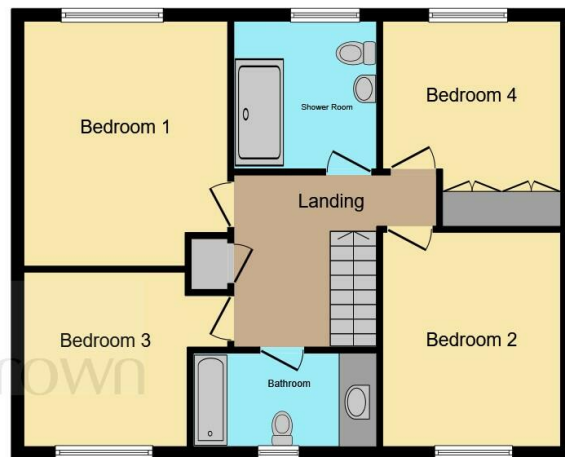

First Floor

This floorplan is for illustrative purposes only and is not drawn to scale. Measurements, floor-areas, openings and orientations are approximate. They should not be relied upon for any purpose and do not form any part of an agreement. No liability is taken for any error or mis-statement. All parties must rely on their own inspections.

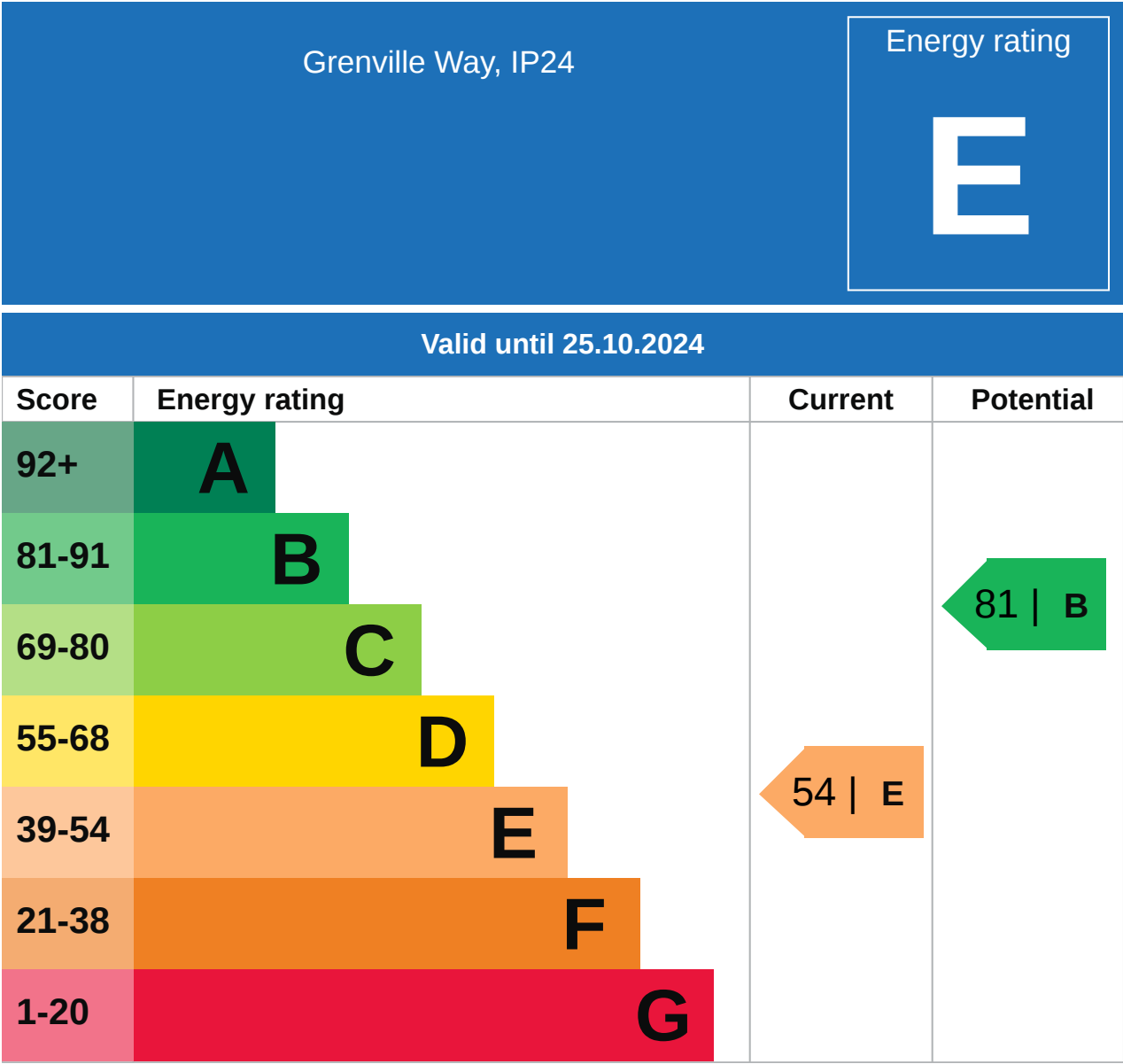

Additional EPC Data

Property Type:	House
Build Form:	Detached
Transaction Type:	Marketed sale
Energy Tariff:	Dual
Main Fuel:	Mains gas (not community)
Main Gas:	Yes
Flat Top Storey:	No
Top Storey:	0
Glazing Type:	Double glazing installed during or after 2002
Previous Extension:	2
Open Fireplace:	0
Ventilation:	Natural
Walls:	Cavity wall, as built, no insulation (assumed)
Walls Energy:	Poor
Roof:	Pitched, 100 mm loft insulation
Roof Energy:	Average
Main Heating:	Boiler and radiators, mains gas
Main Heating Controls:	Room thermostat only
Hot Water System:	From main system
Hot Water Energy Efficiency:	Good
Lighting:	Low energy lighting in 13% of fixed outlets
Floors:	Solid, no insulation (assumed)
Total Floor Area:	155 m ²

10 Year History of Average House Prices by Property Type in IP24

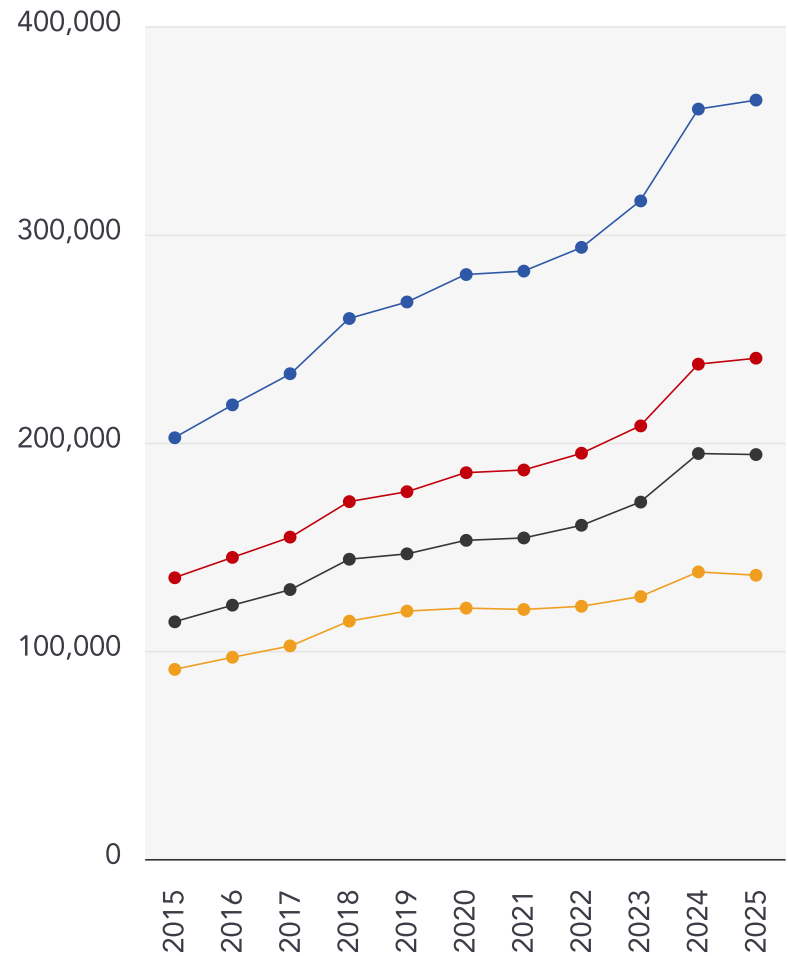

Detached

+80.17%

Semi-Detached

+78.07%

Terraced

+70.53%

Flat

+49.65%

This map displays nearby coal mine entrances and their classifications.

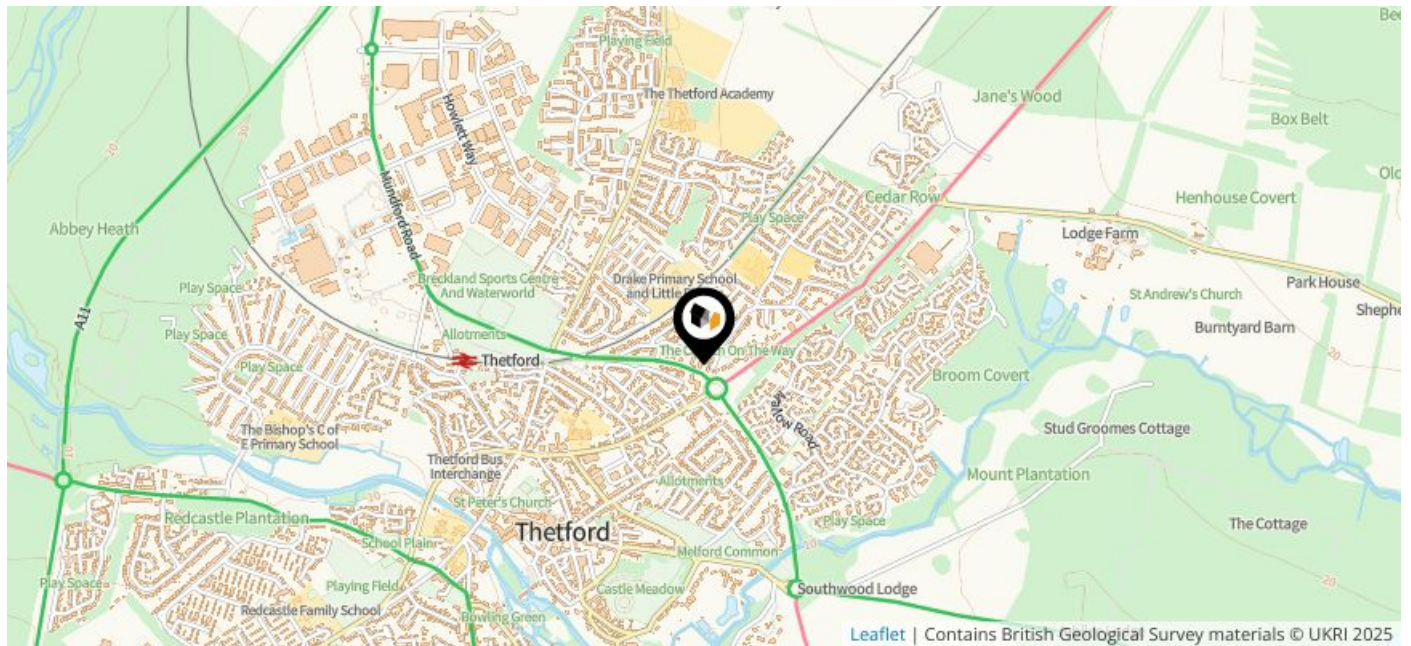

Mine Entry

- ✕ Adit
- ✕ Gutter Pit
- ✕ Shaft

The Coal Authority has records of over 175,000 mine entries within the UK captured in the National Coal Mining database, derived from sources including abandonment plans, geological and topographical plans.

Coal mining activity is recorded as far back as the 13th century, but prior to 1872 there was no requirement to deposit abandonment plans. It is therefore believed there may be many unrecorded mine entries of which the Authority has no information or knowledge. These entries do not, therefore, appear within the Authority's national dataset as shown on this map.

This map displays nearby official conservation areas. Every local authority in England has at least one conservation area. Most are designated by the Council as the local planning authority, though Historic England and the Secretary of State also have the power to create them.

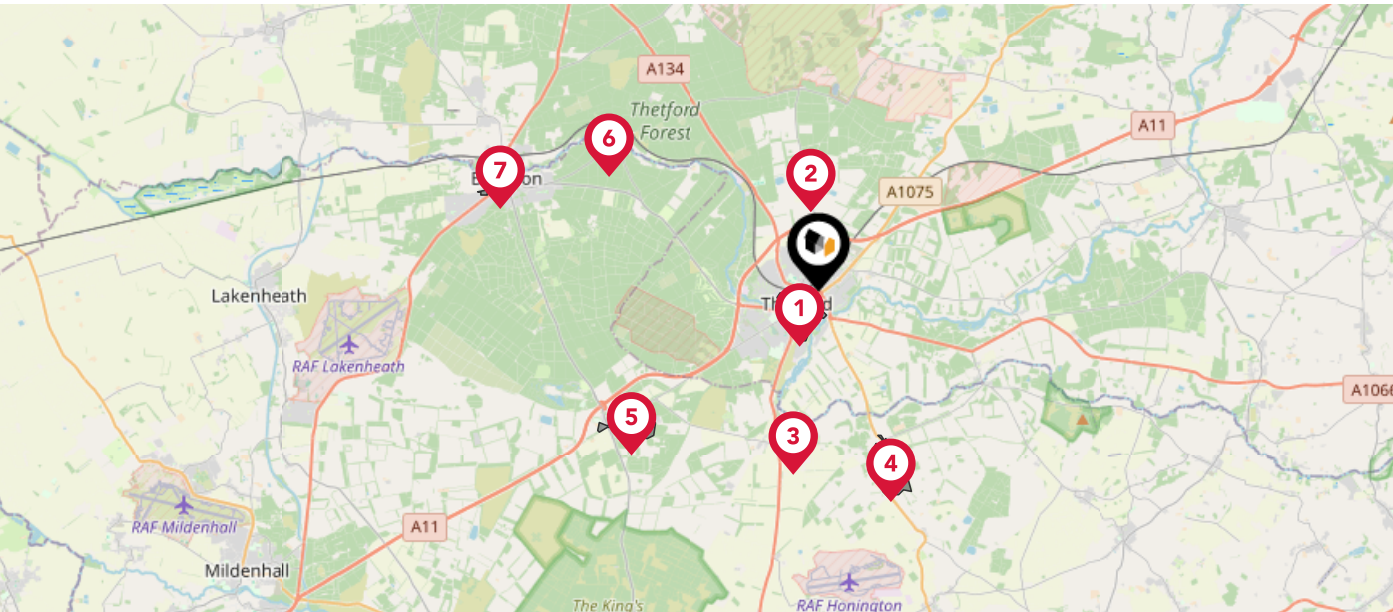

Nearby Conservation Areas	
1	Thetford
2	Croxton
3	Barnham
4	Euston
5	Elveden
6	Santon Downham
7	Brandon

The UK is divided into wards that are used for local elections to elect local government councillors. Sometimes these are known as 'electoral divisions'. Population counts can vary substantially between wards, but the national average is about 5,500

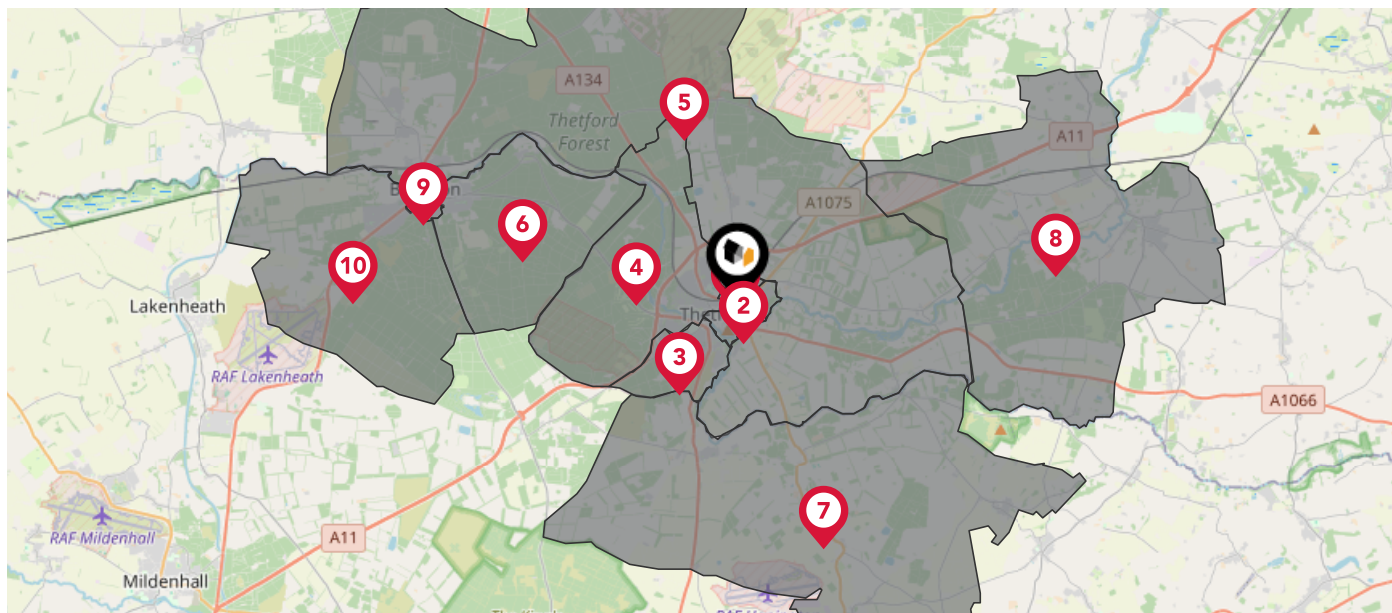

Nearby Council Wards

1

Thetford Boudica Ward

2

Thetford Castle Ward

3

Thetford Burrell Ward

4

Thetford Priory Ward

5

Forest Ward

6

Brandon East Ward

7

Bardwell Ward

8

Harling & Heathlands Ward

9

Brandon Central Ward

10

Brandon West Ward

This map displays the noise levels from nearby network rail and HS1 railway routes that affect this property...

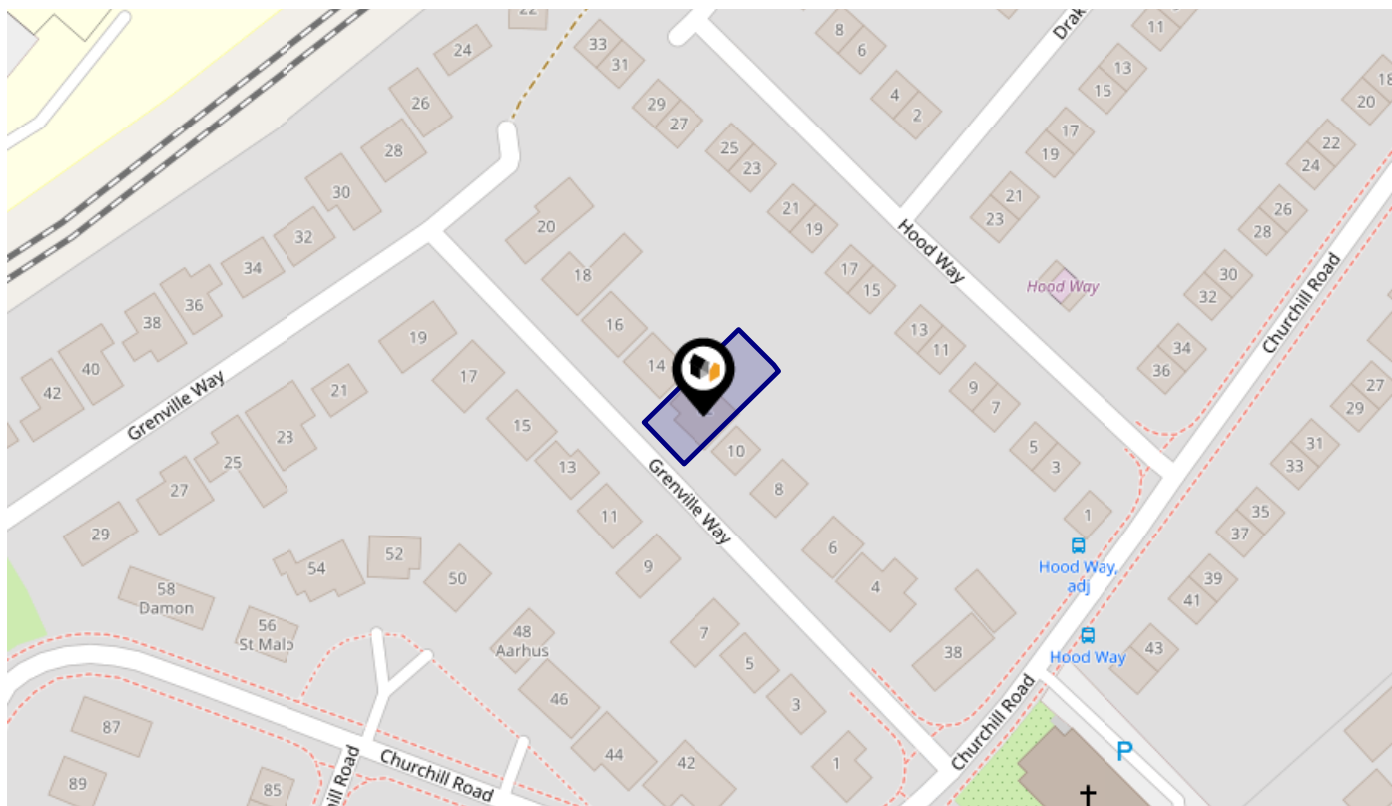

Rail Noise Data

This data indicates the level of noise according to the strategic noise mapping of rail sources within areas with a population of at least 100,000 people (agglomerations) and along Network Rail and HS1 traffic routes.

The data indicates the annual average noise levels for the 16-hour period between 0700 - 2300.

Noise levels are modelled on a 10m grid at a receptor height of 4m above ground, polygons are then produced by merging neighbouring cells within the following noise classes:

5		75.0+ dB	■
4		70.0-74.9 dB	■
3		65.0-69.9 dB	■
2		60.0-64.9 dB	■
1		55.0-59.9 dB	■

Flood Risk

Rivers & Seas - Flood Risk

This map shows the chance of flooding from rivers and / or the sea, taking into account flood defences and their condition.

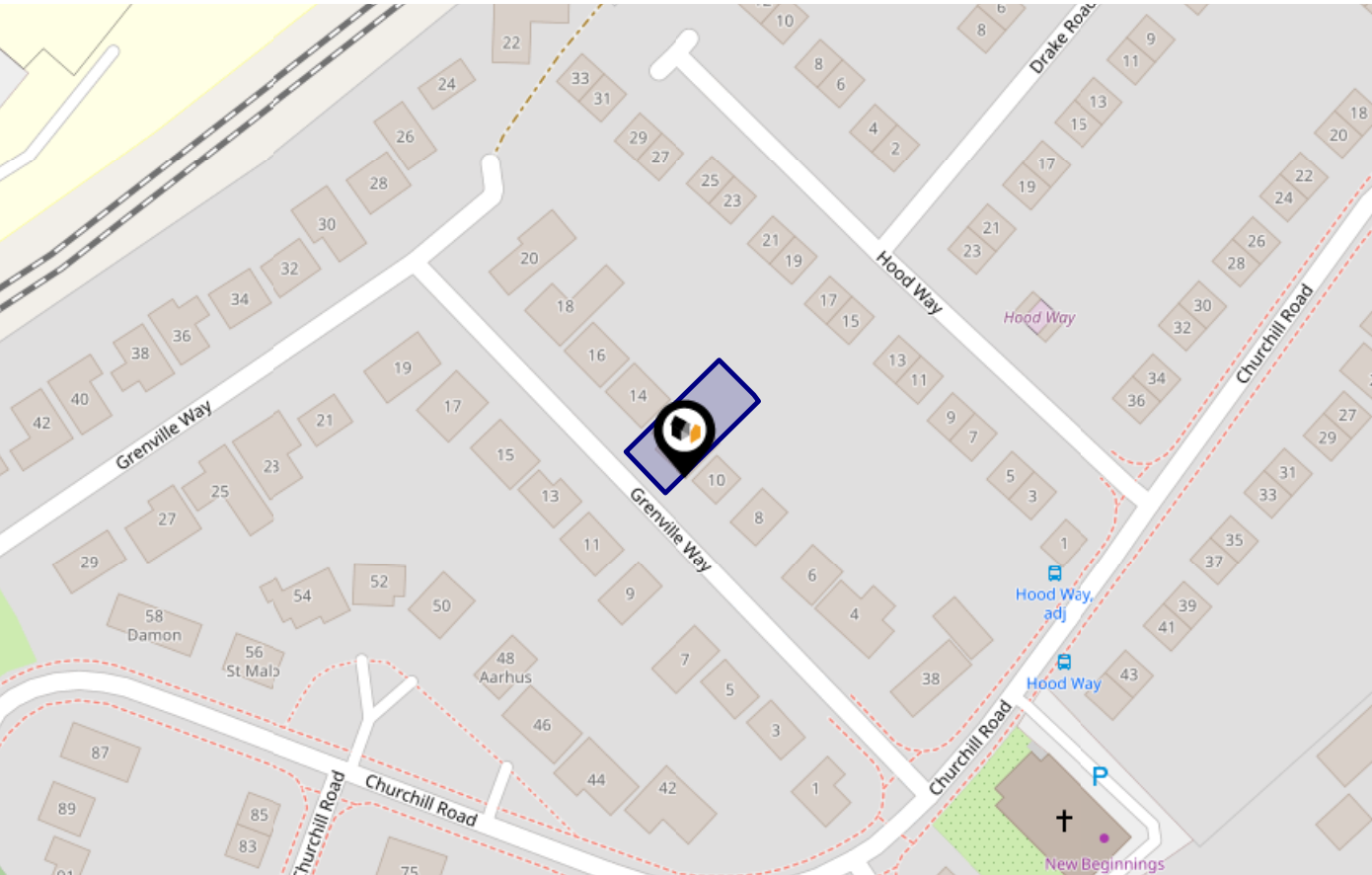

Risk Rating: Very low

The map does not contain sufficient information for it to be used to determine flood risk to individual properties, but it does give you an indication of whether your area may be affected by surface water flooding at this risk level.

- High Risk** - an area which has a chance of flooding of greater than 1 in 30 (3.3%) in any one year.
- Medium Risk** - an area which has a chance of flooding of greater than 1 in 100 (1.0%) in any one year.
- Low Risk** - an area which has a chance of flooding of greater than 1 in 1000 (0.25%) in any one year.
- Very Low Risk** - an area in which the risk is below 1 in 1000 (0.25%) in any one year.

Chance of flooding to the following depths at this property:

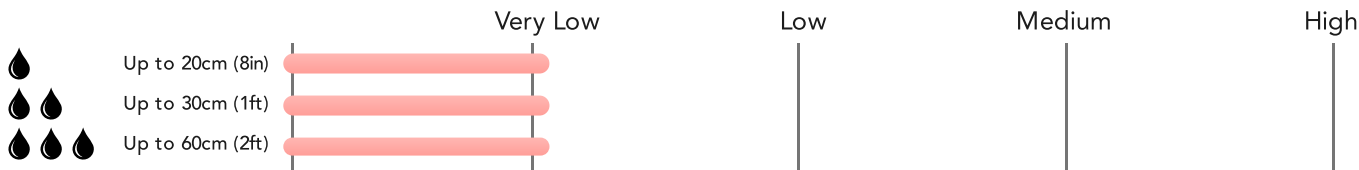

This map shows the future chance of flooding from rivers and / or the sea **between 2036 and 2069**, taking into account flood defences and their condition. The government climate change models cannot predict exactly when the chance of flooding will go up. It could happen at any time during the time period.

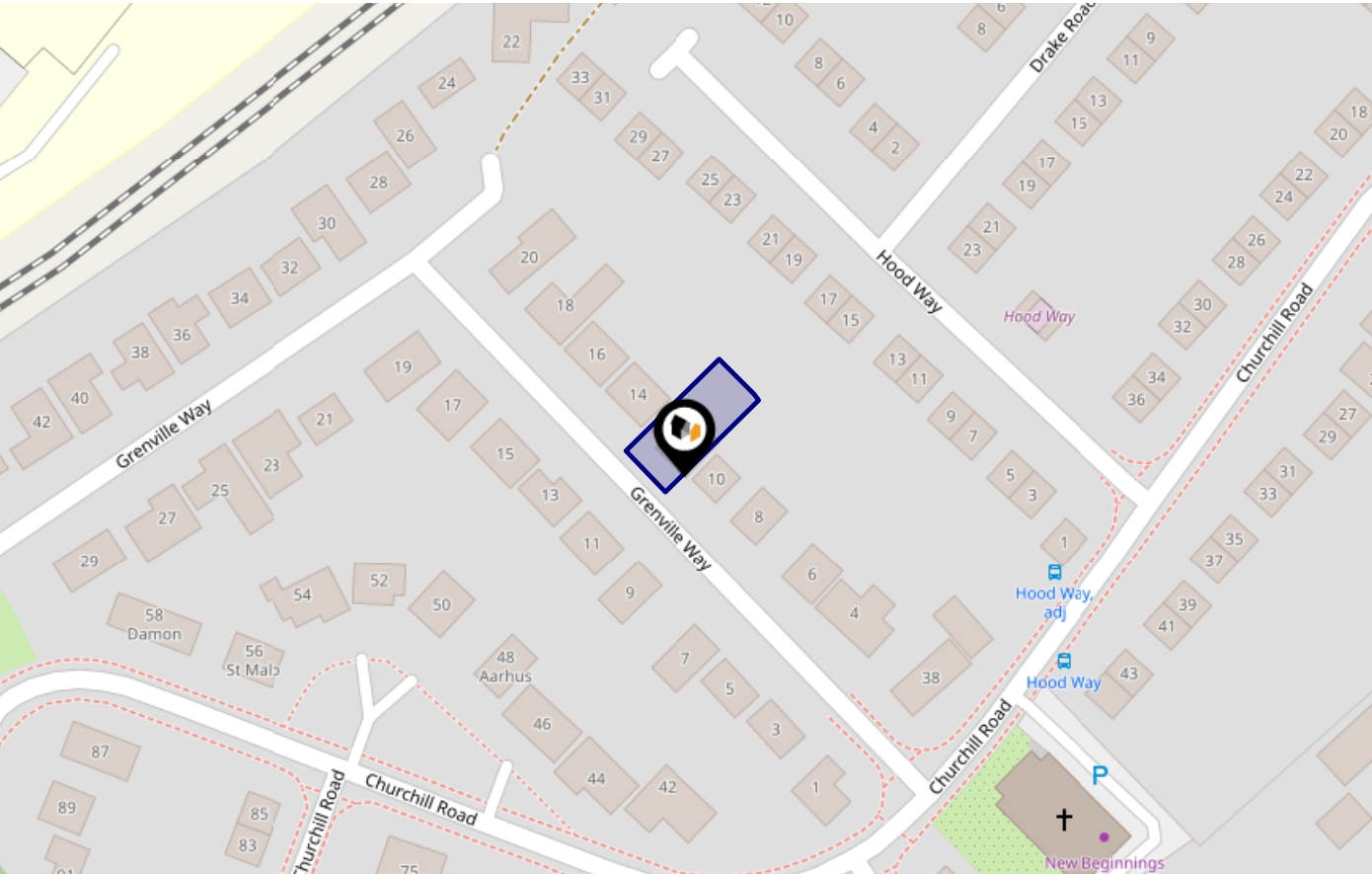

Risk Rating: Very low

The map does not contain sufficient information for it to be used to determine flood risk to individual properties, but it does give you an indication of whether your area may be affected by surface water flooding at this risk level.

- High Risk** - an area which has a chance of flooding of greater than 1 in 30 (3.3%) in any one year.
- Medium Risk** - an area which has a chance of flooding of greater than 1 in 100 (1.0%) in any one year.
- Low Risk** - an area which has a chance of flooding of greater than 1 in 1000 (0.1%) in any one year.
- Very Low Risk** - an area in which the risk is below 1 in 1000 (0.1%) in any one year.

Chance of flooding to the following depths at this property:

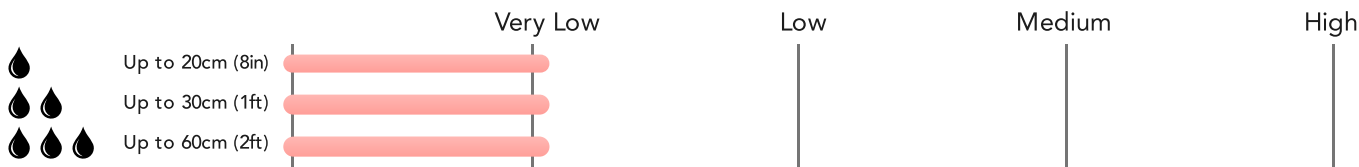

Flood Risk

Surface Water - Flood Risk

Chilterns

This map shows the chance of flooding where rainwater has nowhere to drain. This kind of flooding can occur far from rivers or seas.

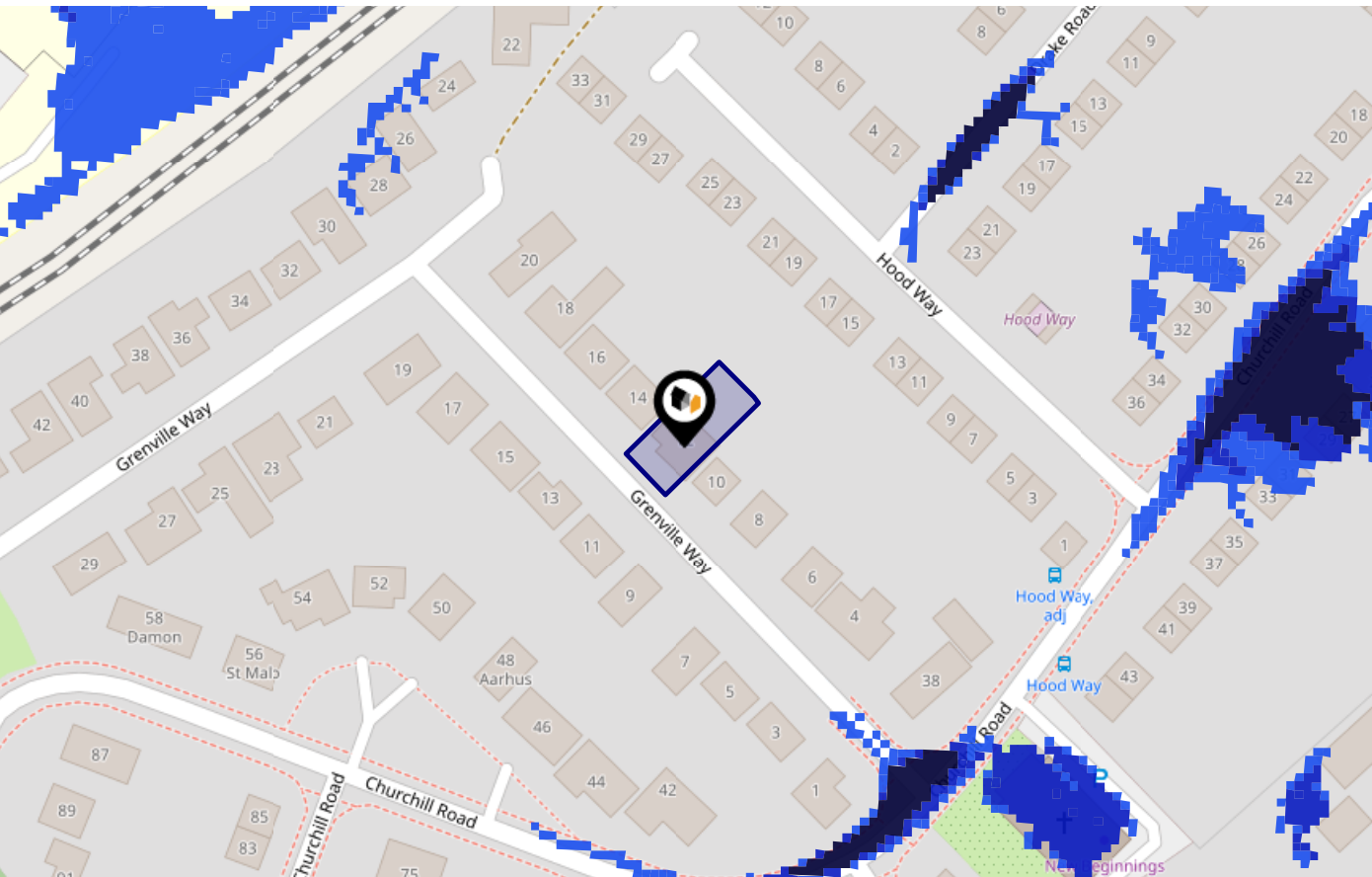

Risk Rating: Very low

The map does not contain sufficient information for it to be used to determine flood risk to individual properties, but it does give you an indication of whether your area may be affected by surface water flooding at this risk level.

- High Risk** - an area which has a chance of flooding of greater than 1 in 30 (3.3%) in any one year.
- Medium Risk** - an area which has a chance of flooding of greater than 1 in 100 (1.0%) in any one year.
- Low Risk** - an area which has a chance of flooding of greater than 1 in 1000 (0.25%) in any one year.
- Very Low Risk** - an area in which the risk is below 1 in 1000 (0.25%) in any one year.

Chance of flooding to the following depths at this property:

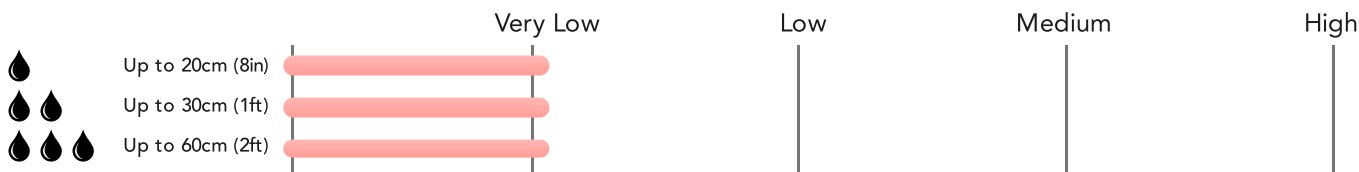

Flood Risk

Surface Water - Climate Change

Chilterns

This map shows the future chance of flooding **between 2040 and 2060** where rainwater has nowhere to drain. This kind of flooding can occur far from rivers or seas. The government climate change models cannot predict exactly when the chance of flooding will go up. It could happen at any time during the time period.

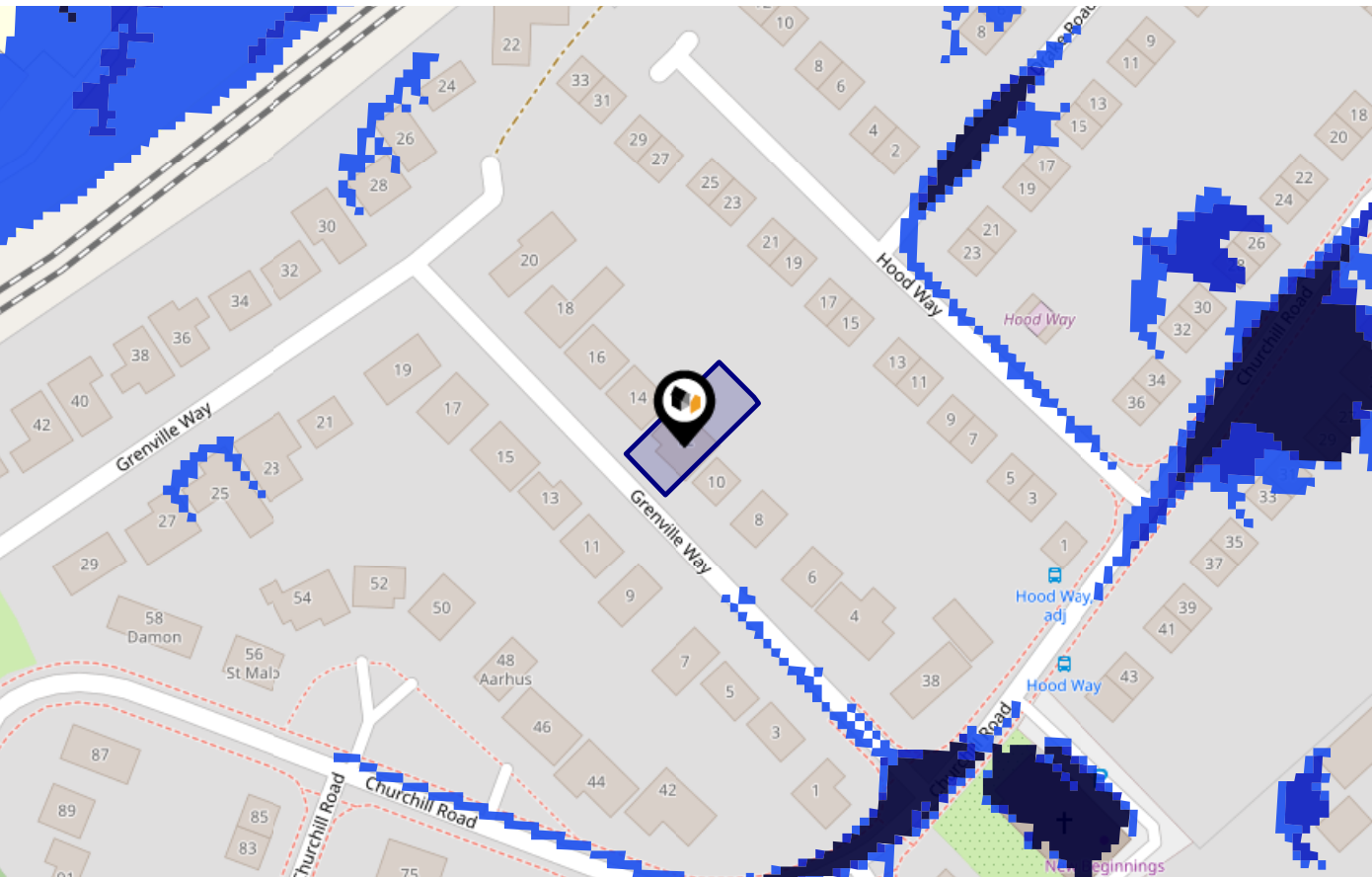

Risk Rating: Very low

The map does not contain sufficient information for it to be used to determine flood risk to individual properties, but it does give you an indication of whether your area may be affected by surface water flooding at this risk level.

- High Risk** - an area which has a chance of flooding of greater than 1 in 30 (3.3%) in any one year.
- Medium Risk** - an area which has a chance of flooding of greater than 1 in 100 (1.0%) in any one year.
- Low Risk** - an area which has a chance of flooding of greater than 1 in 1000 (0.1%) in any one year.
- Very Low Risk** - an area in which the risk is below 1 in 1000 (0.1%) in any one year.

Chance of flooding to the following depths at this property:

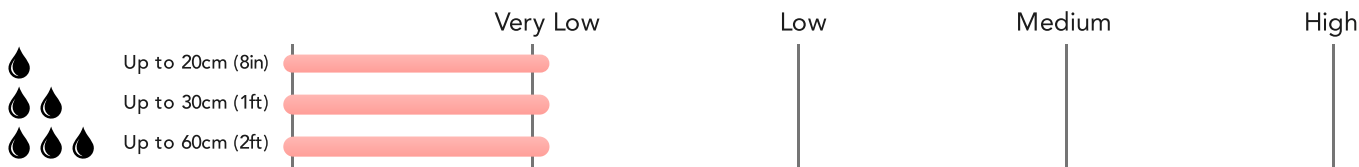

This map displays nearby areas that have been designated as Green Belt...

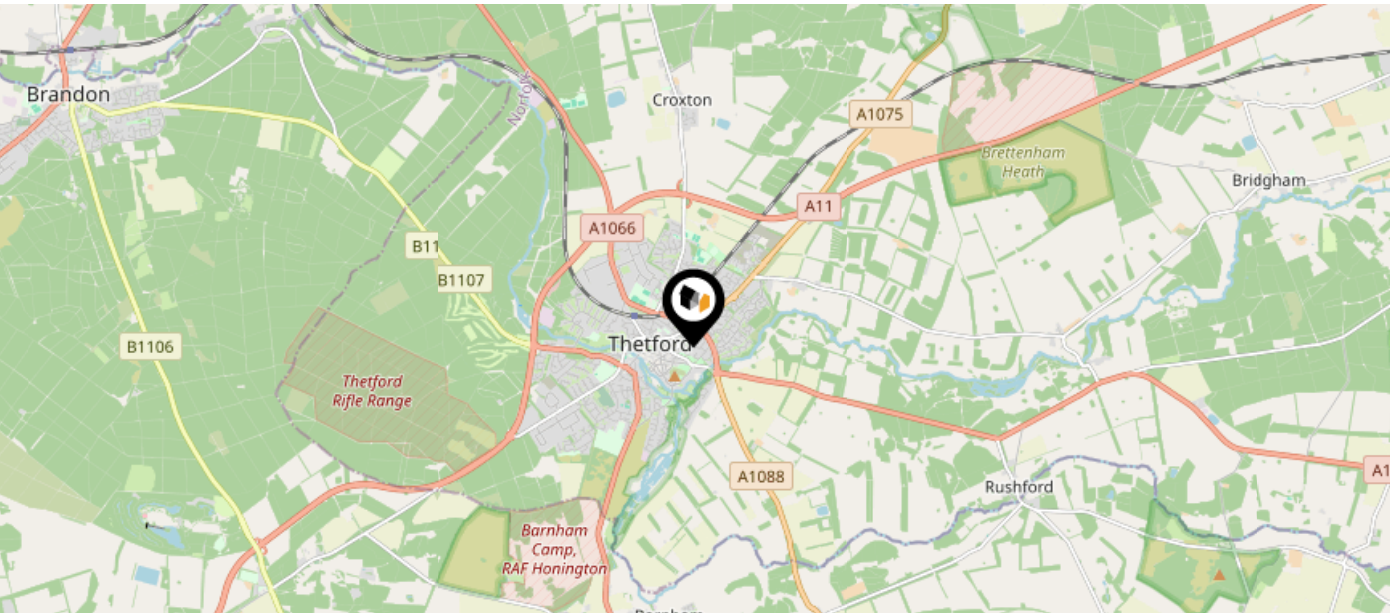

Nearby Green Belt Land

No data available.

This map displays the location of known landfill sites. Historic sites are where there is no environmental permit in force. Active sites are currently authorised by the Environment Agency under Environmental Permitting Regulations.

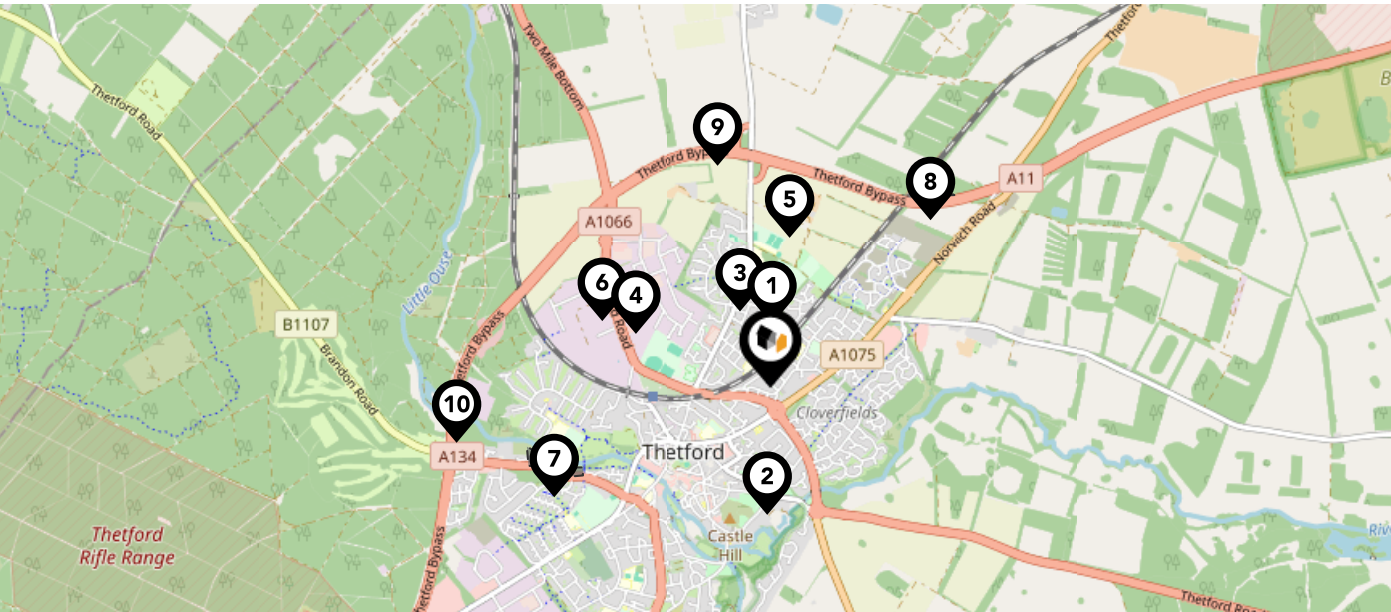

Nearby Landfill Sites		
1	Thetford-Thetford, Breckland	Historic Landfill
2	Thetford-Thetford, Breckland	Historic Landfill
3	Thetford-Thetford, Breckland	Historic Landfill
4	Thetford-Thetford, Breckland	Historic Landfill
5	Croxton-Breckland, Norfolk	Historic Landfill
6	Thetford-Thetford, Breckland	Historic Landfill
7	Thetford-Thetford, Breckland	Historic Landfill
8	Croxton-Breckland	Historic Landfill
9	Croxton-Breckland, Norfolk	Historic Landfill
10	Land South East of Sewage Works-Thetford, Norfolk	Historic Landfill

This map displays nearby listed buildings and protected structures, as well as their listed tier and distance from the target property...

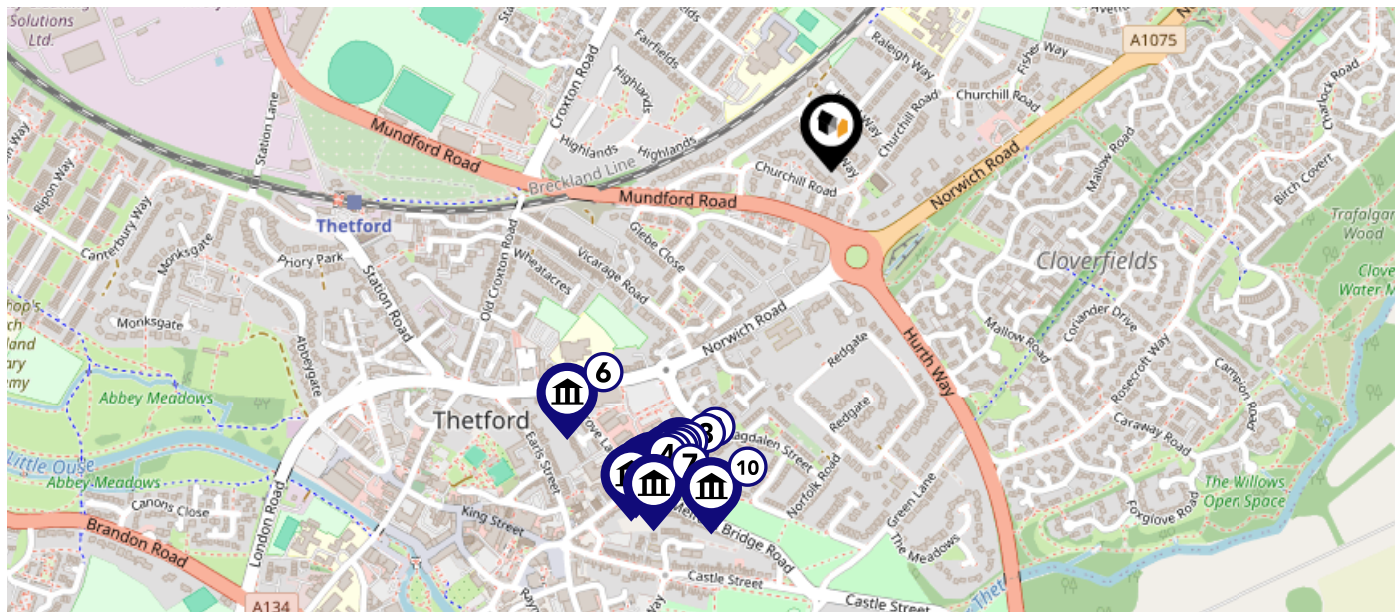



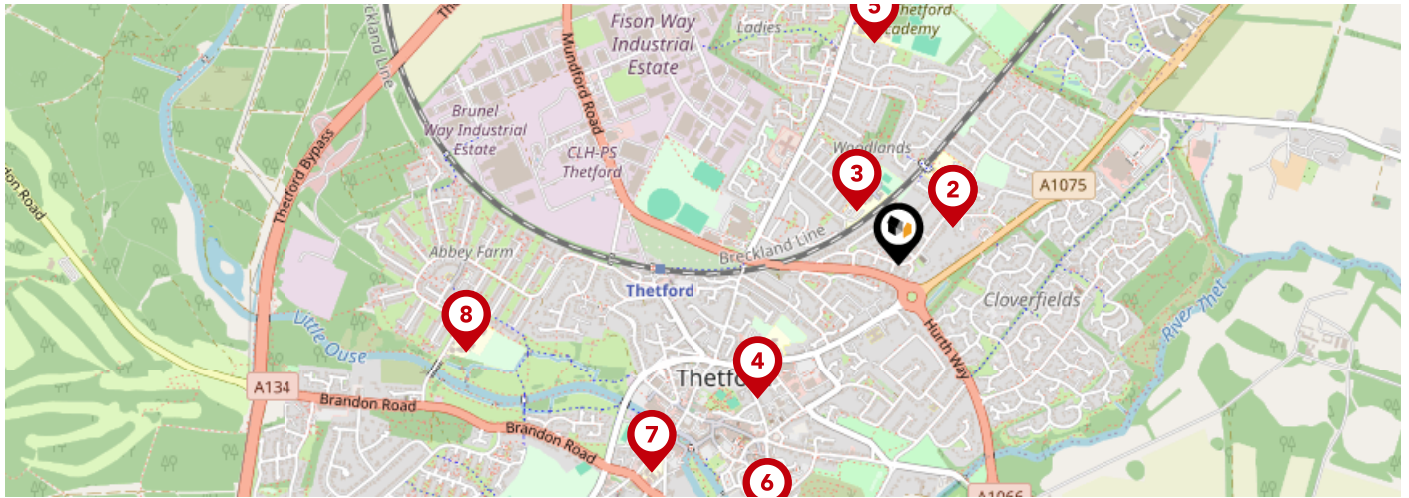



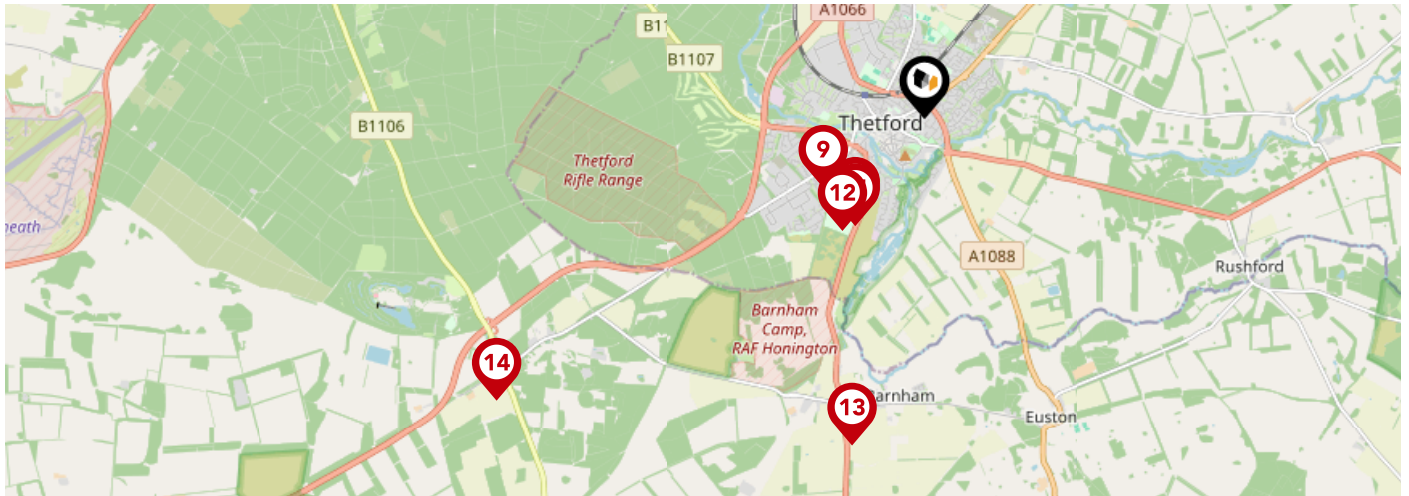

Listed Buildings in the local district		Grade	Distance
	1297891 - 31, Magdalen Street	Grade II	0.4 miles
	1279565 - 61, Magdalen Street	Grade II	0.4 miles
	1195902 - Whiteways	Grade II	0.4 miles
	1195900 - Template House	Grade II	0.4 miles
	1207818 - 39 And 41, Magdalen Street	Grade II	0.4 miles
	1195932 - 12-18, Grove Lane	Grade II	0.4 miles
	1297894 - Black Horse Public House	Grade II	0.4 miles
	1297893 - Harbord's Almshouses	Grade II	0.4 miles
	1195901 - 33 And 35, Magdalen Street	Grade II	0.4 miles
	1195907 - 3-17 Melford Common	Grade II	0.4 miles



		Nursery	Primary	Secondary	College	Private
1	Raleigh Infant Academy Ofsted Rating: Good Pupils: 135 Distance:0.15	<input type="checkbox"/>	<input checked="" type="checkbox"/>	<input type="checkbox"/>	<input type="checkbox"/>	<input type="checkbox"/>
2	Admirals Academy Ofsted Rating: Requires improvement Pupils: 229 Distance:0.15	<input type="checkbox"/>	<input checked="" type="checkbox"/>	<input type="checkbox"/>	<input type="checkbox"/>	<input type="checkbox"/>
3	Drake Primary School Ofsted Rating: Good Pupils: 417 Distance:0.16	<input type="checkbox"/>	<input checked="" type="checkbox"/>	<input type="checkbox"/>	<input type="checkbox"/>	<input type="checkbox"/>
4	Norwich Road Academy Ofsted Rating: Requires improvement Pupils: 339 Distance:0.44	<input type="checkbox"/>	<input checked="" type="checkbox"/>	<input type="checkbox"/>	<input type="checkbox"/>	<input type="checkbox"/>
5	The Thetford Academy Ofsted Rating: Good Pupils: 1305 Distance:0.51	<input type="checkbox"/>	<input type="checkbox"/>	<input checked="" type="checkbox"/>	<input type="checkbox"/>	<input type="checkbox"/>
6	The Damara School Ofsted Rating: Good Pupils: 14 Distance:0.65	<input type="checkbox"/>	<input type="checkbox"/>	<input checked="" type="checkbox"/>	<input type="checkbox"/>	<input type="checkbox"/>
7	Thetford Grammar School Ofsted Rating: Not Rated Pupils: 201 Distance:0.73	<input type="checkbox"/>	<input type="checkbox"/>	<input checked="" type="checkbox"/>	<input type="checkbox"/>	<input type="checkbox"/>
8	The Bishop's Church of England Primary Academy Ofsted Rating: Requires improvement Pupils: 383 Distance:1	<input type="checkbox"/>	<input checked="" type="checkbox"/>	<input type="checkbox"/>	<input type="checkbox"/>	<input type="checkbox"/>



		Nursery	Primary	Secondary	College	Private
	Redcastle Family School Ofsted Rating: Good Pupils: 258 Distance:1.11	<input type="checkbox"/>	<input checked="" type="checkbox"/>	<input type="checkbox"/>	<input type="checkbox"/>	<input type="checkbox"/>
	Diamond Academy Ofsted Rating: Not Rated Pupils: 164 Distance:1.11	<input type="checkbox"/>	<input checked="" type="checkbox"/>	<input type="checkbox"/>	<input type="checkbox"/>	<input type="checkbox"/>
	Queensway Infant Academy and Nursery Ofsted Rating: Requires improvement Pupils: 148 Distance:1.15	<input type="checkbox"/>	<input checked="" type="checkbox"/>	<input type="checkbox"/>	<input type="checkbox"/>	<input type="checkbox"/>
	The Pinetree School Ofsted Rating: Good Pupils: 34 Distance:1.25	<input type="checkbox"/>	<input type="checkbox"/>	<input checked="" type="checkbox"/>	<input type="checkbox"/>	<input type="checkbox"/>
	Barnham Church of England Voluntary Controlled Primary School Ofsted Rating: Good Pupils: 154 Distance:3.03	<input type="checkbox"/>	<input checked="" type="checkbox"/>	<input type="checkbox"/>	<input type="checkbox"/>	<input type="checkbox"/>
	Elveden Church of England Primary Academy Ofsted Rating: Outstanding Pupils: 103 Distance:4.64	<input type="checkbox"/>	<input checked="" type="checkbox"/>	<input type="checkbox"/>	<input type="checkbox"/>	<input type="checkbox"/>
	Glade Academy Ofsted Rating: Good Pupils: 219 Distance:5.76	<input type="checkbox"/>	<input checked="" type="checkbox"/>	<input type="checkbox"/>	<input type="checkbox"/>	<input type="checkbox"/>
	Forest Academy Ofsted Rating: Good Pupils: 424 Distance:5.98	<input type="checkbox"/>	<input checked="" type="checkbox"/>	<input type="checkbox"/>	<input type="checkbox"/>	<input type="checkbox"/>



Local Area

Masts & Pylons

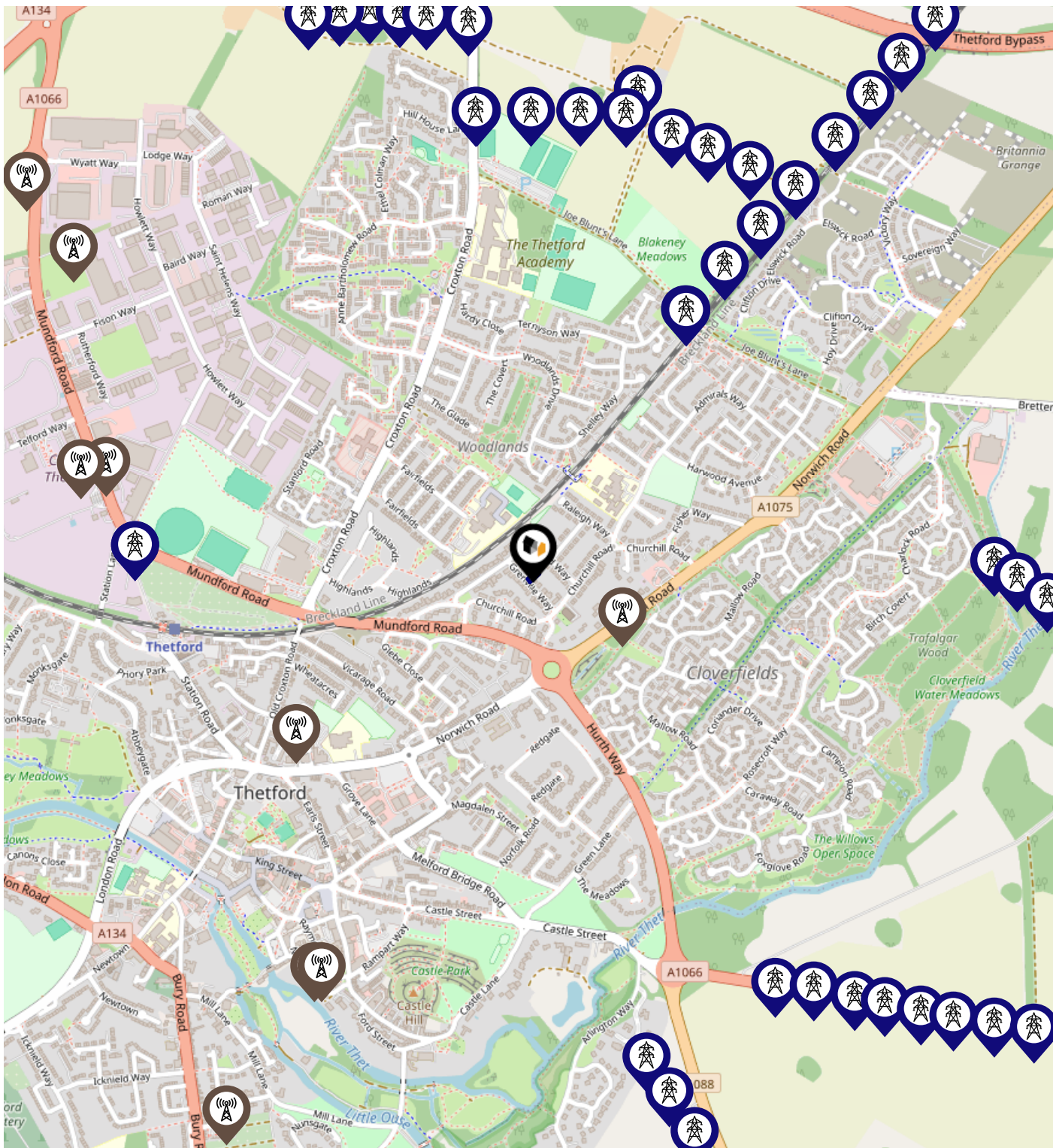
Chilterns



Key:

-  Power Pylons
-  Communication Masts

What is Radon?

Radon is a natural radioactive gas, which enters buildings from the ground. Exposure to high concentrations increases the risk of lung cancer. The UK Health Security Agency (UKHSA) recommends that radon levels should be reduced in homes where the annual average is at or above 200 becquerels per cubic metre (200 Bq/m³).

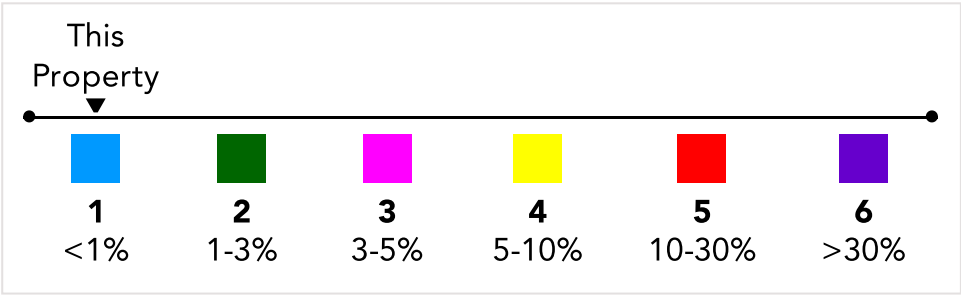
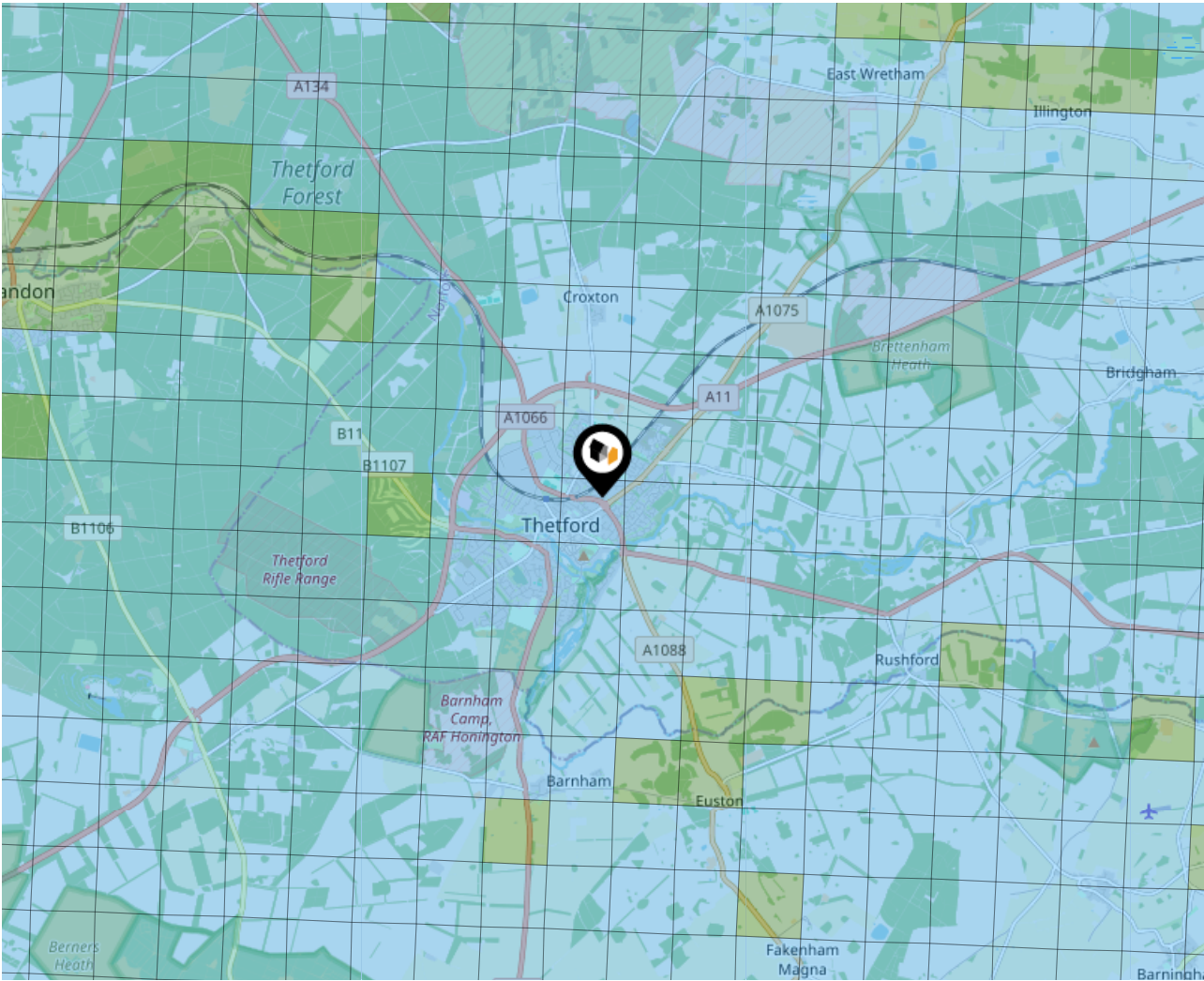

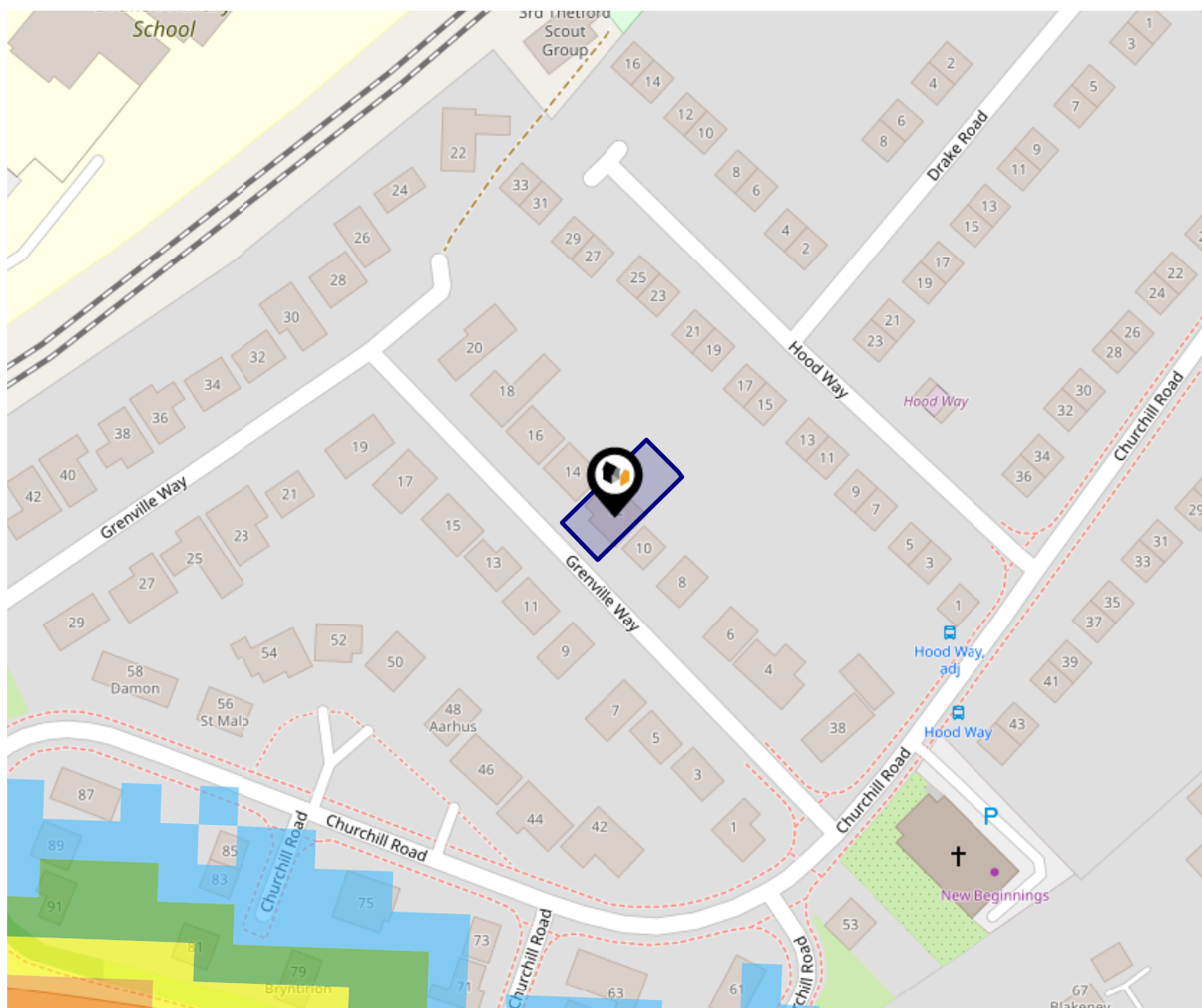

This data indicates the level of noise according to the strategic noise mapping of road sources within areas with a population of at least 100,000 people (agglomerations) and along major traffic routes. This indicates a 24 hour annual average noise level with separate weightings for the evening and night periods.

Noise levels are modelled on a 10m grid at a receptor height of 4m above ground, polygons are then produced by merging neighbouring cells within the following noise classes:

- 75.0+ dB
- 70.0-74.9 dB
- 65.0-69.9 dB
- 60.0-64.9 dB
- 55.0-59.9 dB

Ground Composition for this Address (Surrounding square kilometer zone around property)

Carbon Content:	HIGH	Soil Texture:	CHALKY, SANDY LOAM
Parent Material Grain:	ARGILLIC - ARENACEOUS	Soil Depth:	INTERMEDIATE-SHALLOW
Soil Group:	LIGHT(SANDY) TO MEDIUM(SANDY)		

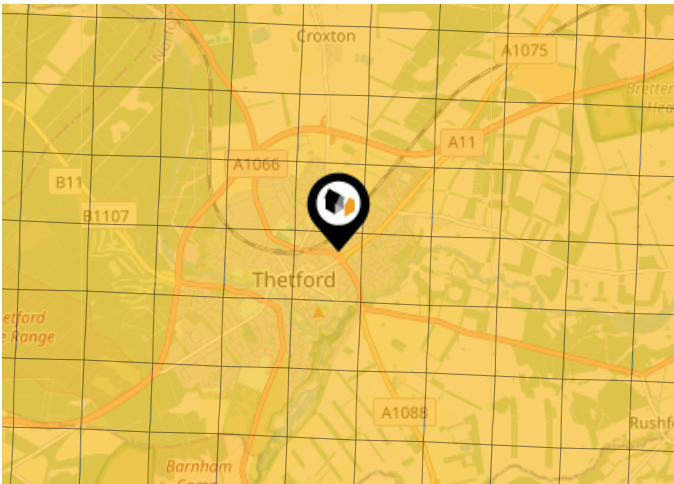



Primary Classifications (Most Common Clay Types)

C/M	Claystone / Mudstone
FPC,S	Floodplain Clay, Sand / Gravel
FC,S	Fluvial Clays & Silts
FC,S,G	Fluvial Clays, Silts, Sands & Gravel
PM/EC	Prequaternary Marine / Estuarine Clay / Silt
QM/EC	Quaternary Marine / Estuarine Clay / Silt
RC	Residual Clay
RC/LL	Residual Clay & Loamy Loess
RC,S	River Clay & Silt
RC,FS	Riverine Clay & Floodplain Sands and Gravel
RC,FL	Riverine Clay & Fluvial Sands and Gravel
TC	Terrace Clay
TC/LL	Terrace Clay & Loamy Loess





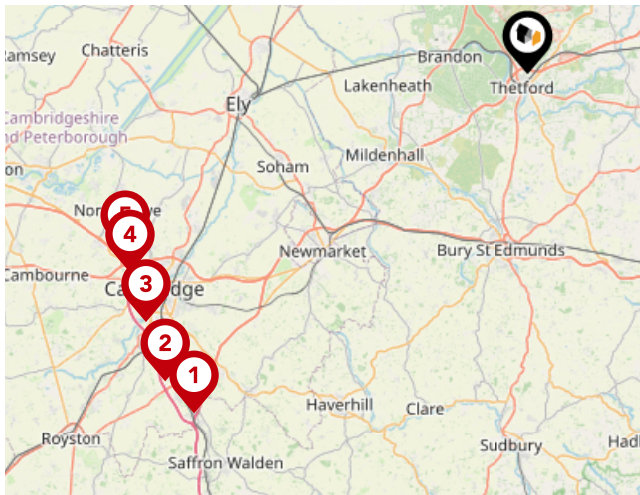

National Rail Stations

Pin	Name	Distance
	Thetford Rail Station	0.55 miles
	Entrance	6.09 miles
	Harling Road Rail Station	6.81 miles





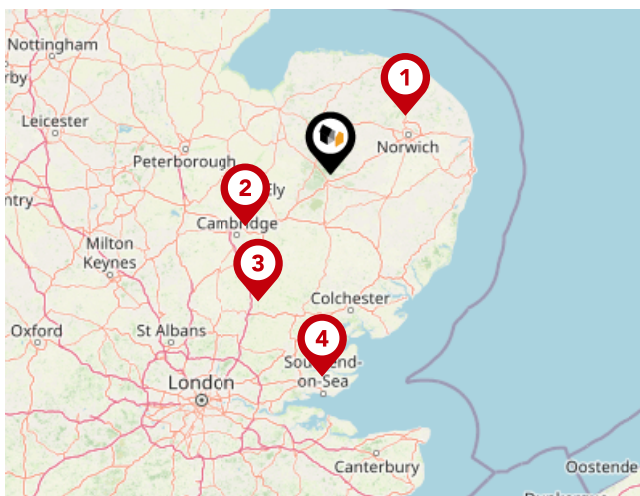

Trunk Roads/Motorways

Pin	Name	Distance
	M11 J9	34.55 miles
	M11 J10	34.41 miles
	M11 J11	33.02 miles
	M11 J13	32.16 miles
	M11 J14	31.92 miles



Airports/Helipads

Pin	Name	Distance
	Norwich International Airport	27.87 miles
	Cambridge	28.78 miles
	Stansted Airport	42.29 miles
	Southend-on-Sea	58.94 miles

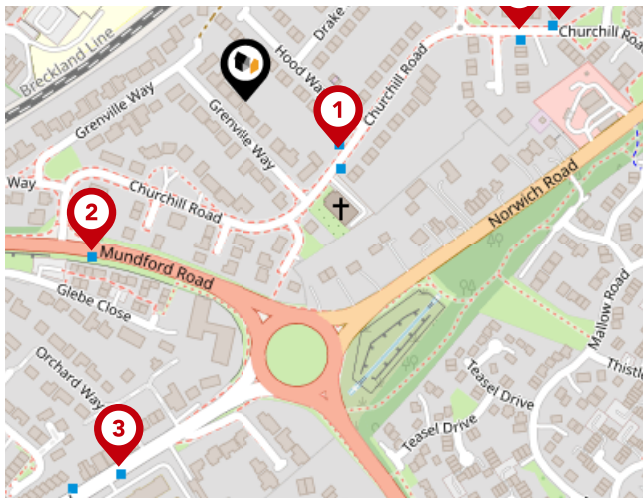

Bus Stops/Stations

Pin	Name	Distance
1	Church	0.06 miles
2	Glebe Close	0.12 miles
3	Deer's Leap	0.22 miles
4	Beatty Close	0.16 miles
5	Beatty Close	0.18 miles

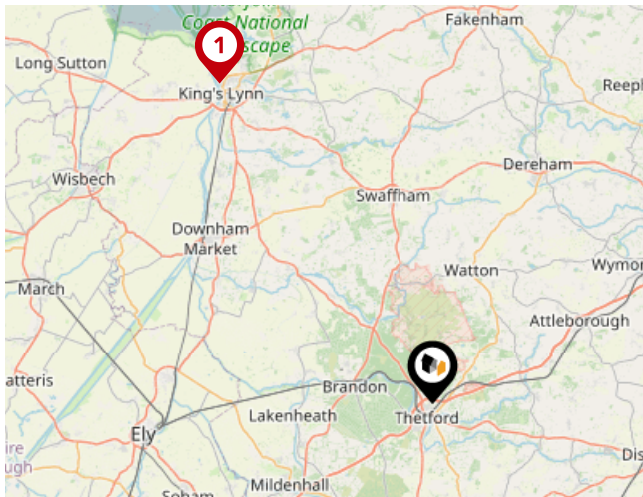

Ferry Terminals

Pin	Name	Distance
1	King's Lynn Ferry Landing	27.81 miles

Chilterns

Chilterns

Our association with The Guild of Property Professionals ensures our properties are marketed throughout a network of over 800 offices nationwide, advertising over 65,000 properties, including access to the Guild's prestigious showrooms on London's Park Lane. This gives properties offered through Chilterns unrivalled exposure to the widest market place.

Testimonial 1



I used Chilterns for my entire four years here and had the best experience with them! Everyone I talked to was always kind and professional. The management team that helped me move out of my property was very fair, helpful, and respectful. The entire Chilterns team was great to work with!

Testimonial 2



Would just like to thank Becky and all the other staff at the Bedford office for helping my daughter and grand daughter find some where to live. Can't recommend them enough went over the extra mile thank you all again.

Testimonial 3



Thanks to Chilterns for helping us find our dream home. We have rented from Chilterns for the past 3 years and in that time they have been amazing. When looking for our first home we went to all of the estate agents in the surrounding area. The staff at Chilterns went above and beyond in professionalism and on a personal level. They did all they could to accommodate our needs and wishes and honestly made the competition look like no competition at all.



/chilternsltd



/chilterns_ltd



/chilternsltd



/company/chilterns-estate-agents

Chilterns

Data Quality

We are committed to comprehensive property data being made available upfront to make the home buying and selling process quicker, easier and cheaper. This is why we have partnered with Sprift, the UK's leading supplier of property-specific data.



Contains public sector information licensed under the Open Government License v3.0

The information contained within this report is for general information purposes only and to act as a guide to the best way to market your property for the asking price.

Sprift Technologies Ltd aggregate this data from a wide variety of sources and while we endeavour to keep the information up to date and correct, we make no representations or warranties of any kind, express or implied, about the completeness, accuracy, reliability, of the information or related graphics contained within this report for any purpose.

Any reliance you place on such information is therefore strictly at your own risk. In no event will we be liable for any loss or damage including without limitation, indirect or consequential loss or damage, or any loss or damage whatsoever arising from loss of data or profits arising out of, or in connection with, the use of this report.

Chilterns

Chilterns

14 Bridge St Thetford IP24 3AA

01842 754 161

thetford@chilterns.co

www.chilterns.co



Valuation Office
Agency

