



Crusoe Road, Mitcham

£775,000 Freehold

5 Double Bedrooms - 3 Bath/Shower Rooms - Downstairs WC & Sink
2 Reception Rooms - Large & Modern Kitchen/Breakfast Room - EPC 'D'
Landscaped Private Garden - No Onward Chain - Short Walk To Train
Central Tooting, Restaurants, Shops & Cafe's With A Few Minutes Walk



Crusoe Road, Mitcham

Crusoe Road, Mitcham, CR4

Approximate Area = 1538 sq ft / 142.9 sq m

Limited Use Area(s) = 197 sq ft / 18.3 sq m

Total = 1735 sq ft / 161.2 sq m

For identification only - Not to scale

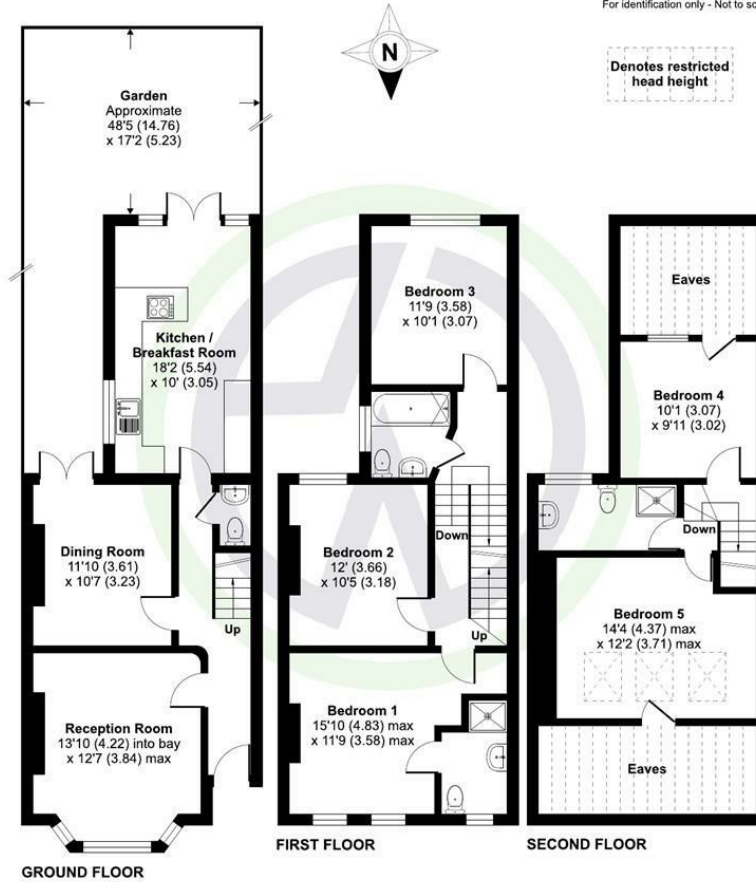

Floor plan produced in accordance with RICS Property Measurement Standards incorporating International Property Measurement Standards (IPMS2 Residential). © ricscom 2024. Produced for Edisson White. REF: 1184398



London Borough of Merton
Tax Band E
Freehold

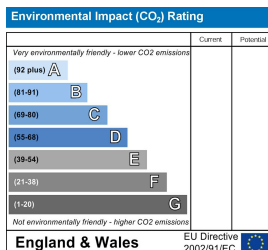
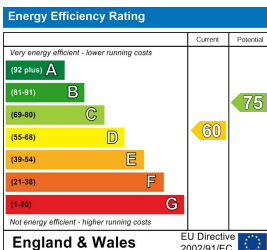

These details and any pictures or plans represent our opinion and are given in good faith for guidance only. They must not be construed as statements or fact. These particulars do not constitute part of an offer or contract. We have not tested the services, appliances or specified fittings and would highly recommend a purchaser to carry out their own survey on the property.



company registration no. 05068639 • vat registration no. 843560623

