

edisonwhite®



34 christchurch road, colliers wood, SW19 2NX

85 the broadway, wimbledon, SW19 1QE

109 london road, morden, SM4 5HP

W eddisonwhite.co.uk

T 020 8540 9828



Oakwood Avenue, Mitcham

Offers In Excess Of £500,000 Freehold

2/3 Bedrooms - Period House - 2 Reception Rooms
Period Fireplace - Attractive Rear Garden - Modern Kitchen
Colliers Wood Borders - Modern Bathroom - EPC 'D'
Good Decorative Order - Close to Shops & Transport



company registration no. 05068639 • vat registration no. 843560623



Oakwood Avenue, Mitcham

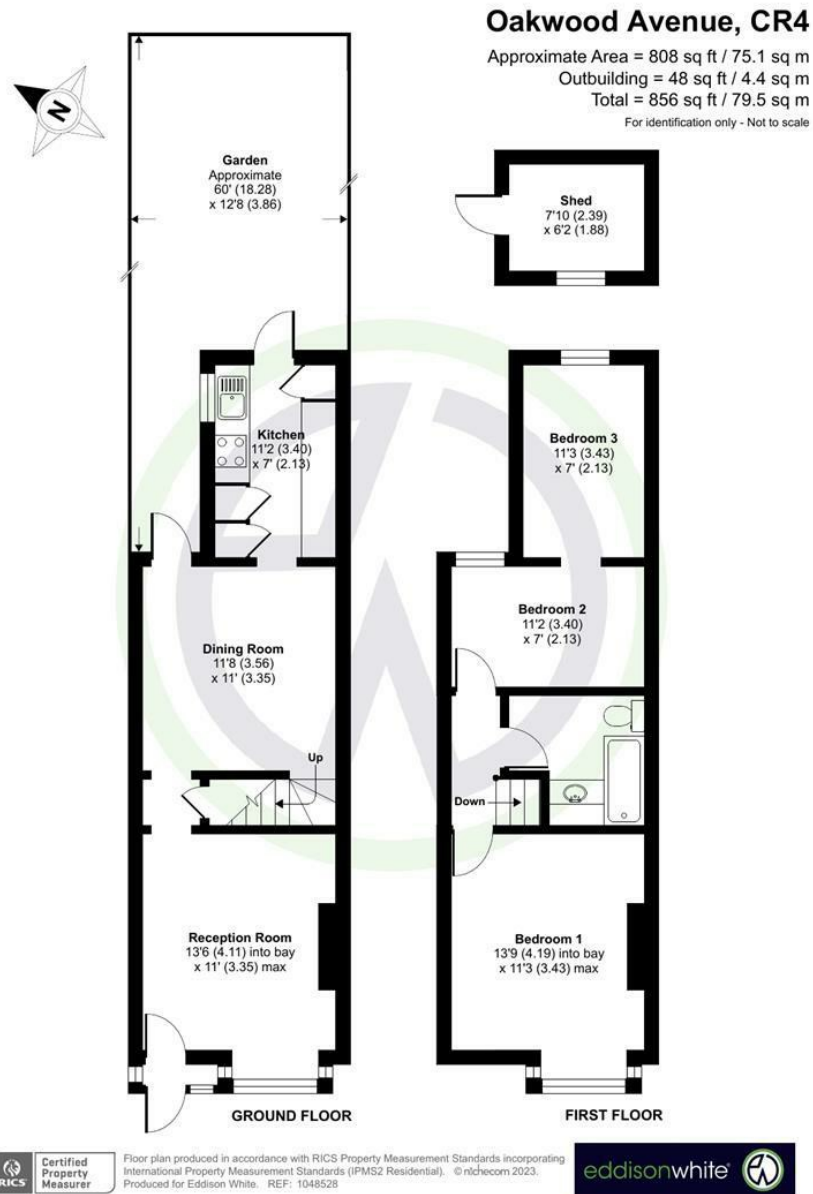

London Borough of Merton
 Tax Band C
 Freehold



| Energy Efficiency Rating | | Current | Potential |
|---|-------------------------|---------|-----------|
| Very energy efficient - lower running costs | | | |
| (92 plus) A | | | |
| (81-91) B | | | |
| (69-80) C | | | |
| (55-68) D | | | |
| (39-54) E | | | |
| (21-38) F | | | |
| (1-20) G | | | |
| Not energy efficient - higher running costs | | | |
| England & Wales | | | |
| | EU Directive 2002/91/EC | | |

| Environmental Impact (CO ₂) Rating | | Current | Potential |
|---|-------------------------|---------|-----------|
| Very environmentally friendly - lower CO ₂ emissions | | | |
| (82 plus) A | | | |
| (81-91) B | | | |
| (69-80) C | | | |
| (55-68) D | | | |
| (39-54) E | | | |
| (21-38) F | | | |
| (1-20) G | | | |
| Not environmentally friendly - higher CO ₂ emissions | | | |
| England & Wales | | | |
| | EU Directive 2002/91/EC | | |

These details and any pictures or plans represent our opinion and are given in good faith for guidance only. They must not be construed as statements or fact. These particulars do not constitute part of an offer or contract. We have not tested the services, appliances or specified fittings and would highly recommend a purchaser to carry out their own survey on the property.