

Properly[✓]



Properly[✓]

Dewberry Street, London, E14 0RN
Asking price £270,000





Dewberry Street

London, E14 0RN

- Share of Freehold
- Ground floor
- 0.7 miles from Bromley-by-Bow station
- £1250 Service charge PA
- Chain Free
- 0.2 miles from Langdon Park DLR
- One bedroom

A ground floor apartment that is chain free and comes with a share of the freehold. The property has a modern fully integrated kitchen and has been decorated in a contemporary style throughout.

This is an excellent first-time buy or buy-to-let investment.

Conveniently located for access to the Docklands, Canary Wharf, and the City.

Asking price £270,000



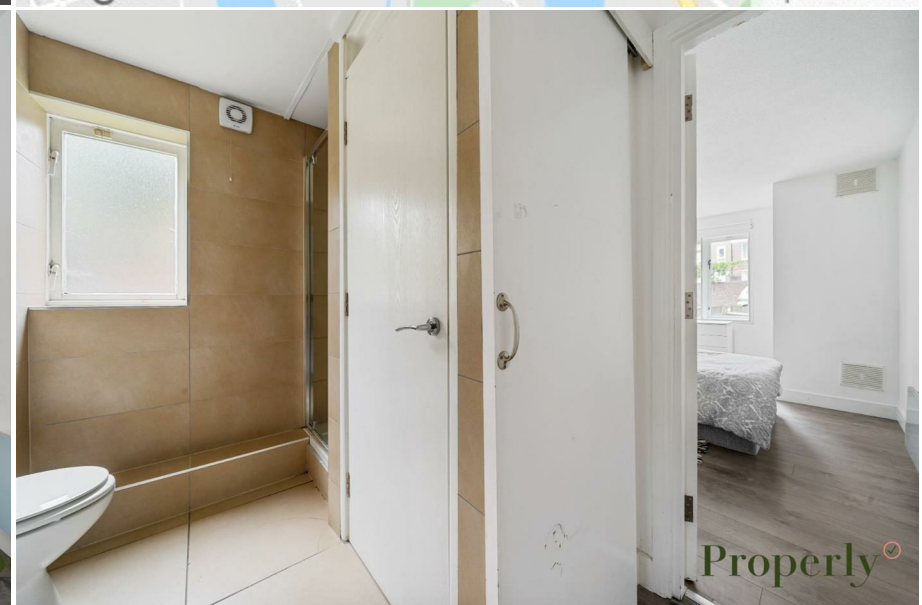
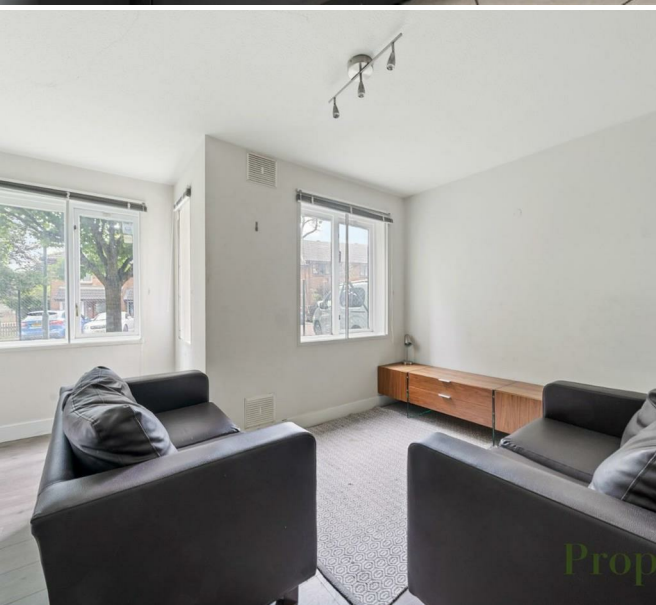
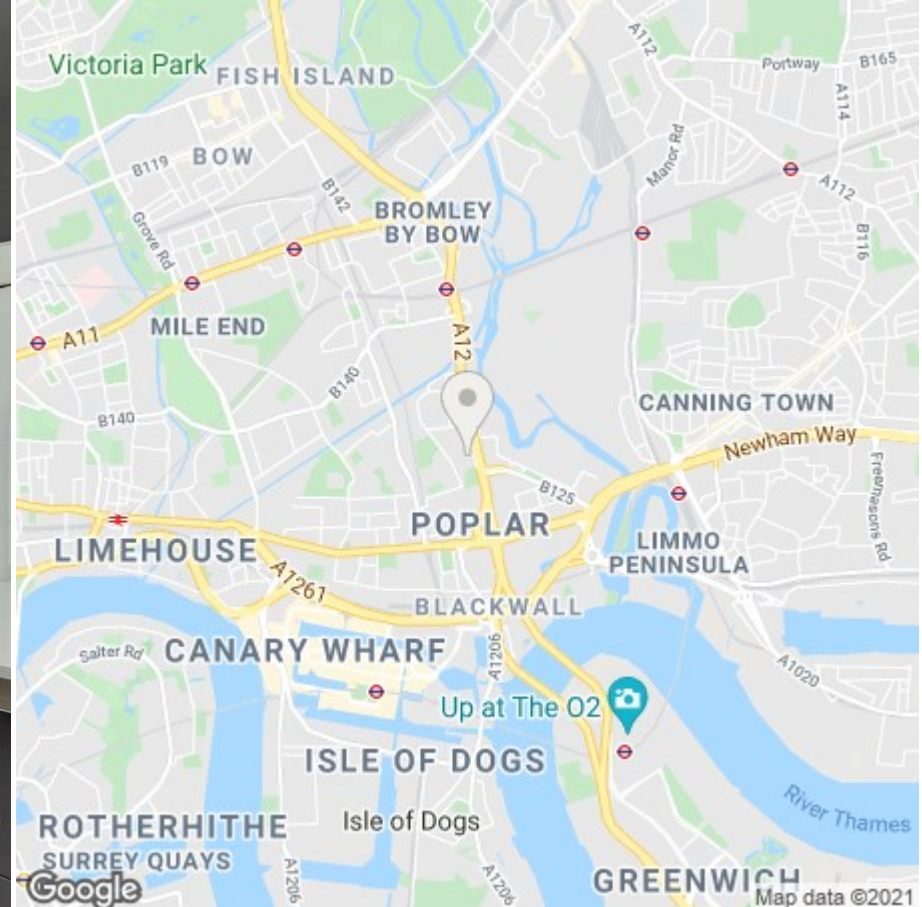



Properly



Dewberry Steet, E14

Approximate Gross Internal Area = 432 sq ft / 40.1 sq m

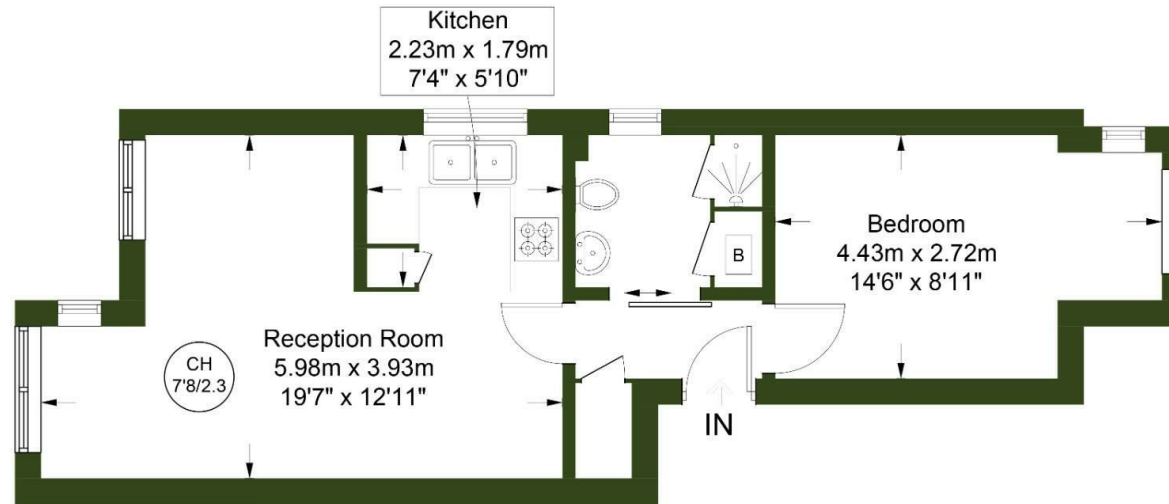

Ground Floor

Properly[®]

This plan is for layout guidance only. Not drawn to scale unless stated. Windows and door openings are approximate. Whilst every care is taken in the preparation of this plan, please check all dimensions, shapes and compass bearings before making any decisions reliant upon them. (ID777069)

Viewing

if you wish to arrange a viewing appointment for this property or require further information please get in touch on or info@properly.space. Viewings seven days a week subject to availability.

Energy Performance Graph

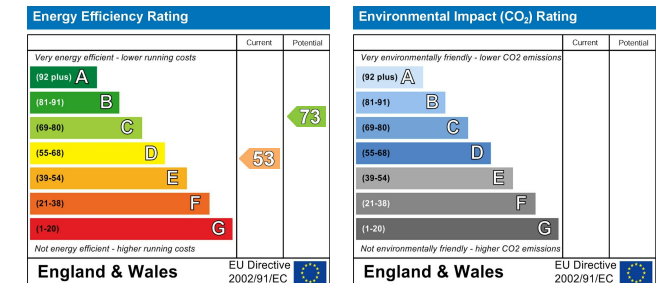

The particulars are set out as a general outline only for the guidance of intended purchasers or lessees, and do not constitute, any part of a contract. Nothing in these particulars shall be deemed to be a statement that the property is in good structural condition or otherwise nor that any of the services, appliances, equipment or facilities are in good working order. Purchasers should satisfy themselves of this prior to purchasing.

36 Warren Road, London, E4 6QS

Tel: Email: lee.wheatley@properly.space www.properly.space