



DALES & PEAKS



**174 Bakewell Road**  
**, Matlock, DE4 3BA**  
**Guide Price £170,000**



2



1



1

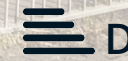

D



## 174 Bakewell Road

, Matlock, DE4 3BA

£170,000 - £175,000 (Guide price) A deceptively spacious and 2 bedroom semi detached property, within close proximity of local amenities. Benefitting from 721 sqft of well proportioned living accommodation, the property also features gardens to the front and rear.

The property comprises; Dual aspect living space with dining area and exposed brick feature fireplace, modern kitchen with integrated fridge. Two generously proportioned bedrooms, bathroom and study.

**Dales and Peaks ForwardMove**  
- Please read







Floor Plan

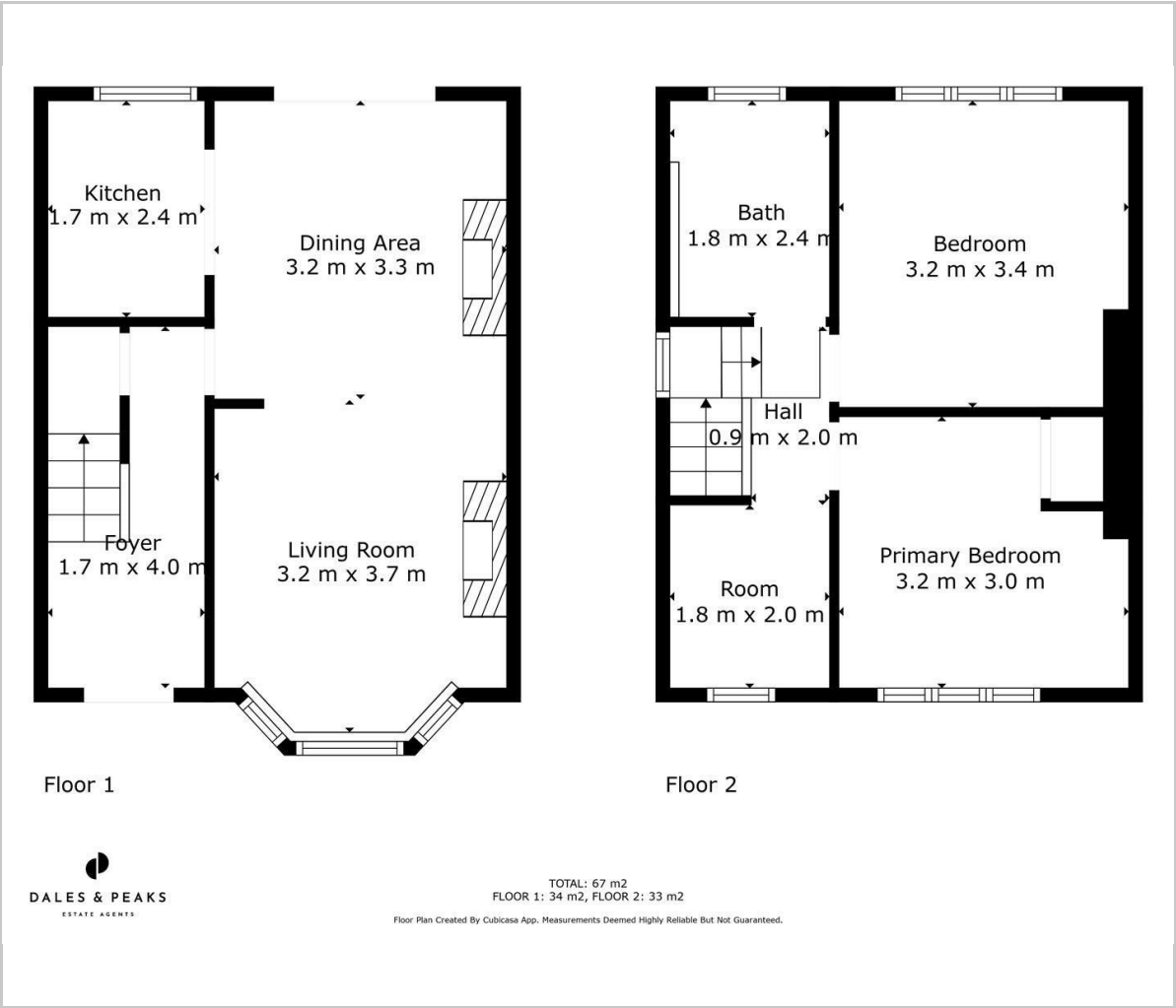

Viewing

Please contact our Matlock Office on 01629 700246 if you wish to arrange a viewing appointment for this property or require further information.

These particulars, whilst believed to be accurate are set out as a general outline only for guidance and do not constitute any part of an offer or contract. Intending purchasers should not rely on them as statements of representation of fact, but must satisfy themselves by inspection or otherwise as to their accuracy. No person in this firms employment has the authority to make or give any representation or warranty in respect of the property.

Area Map

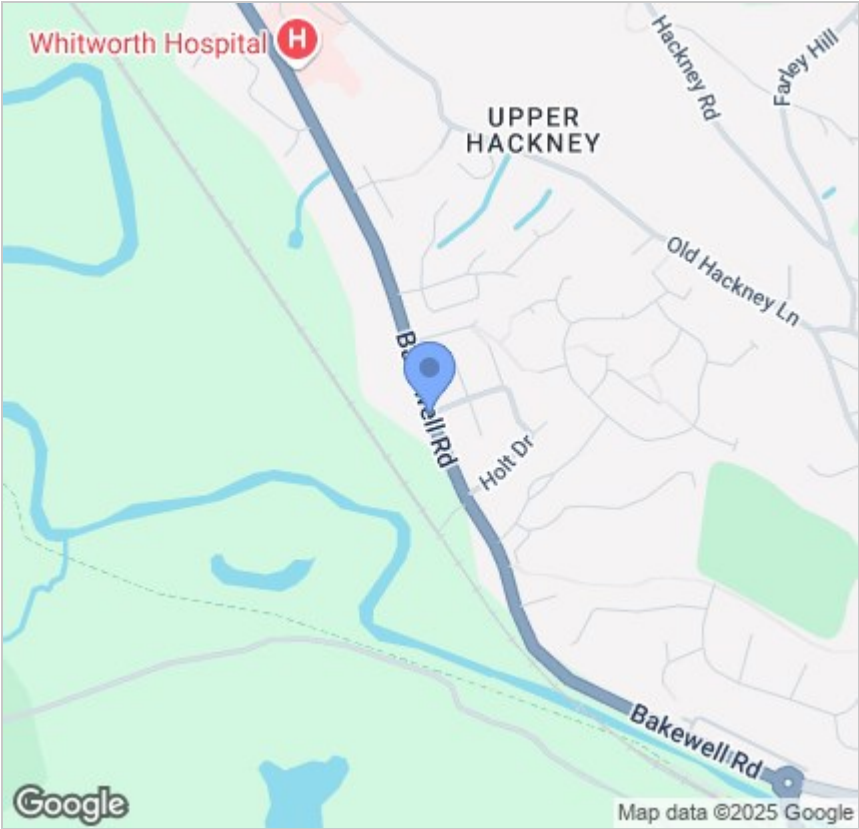

Energy Efficiency Graph

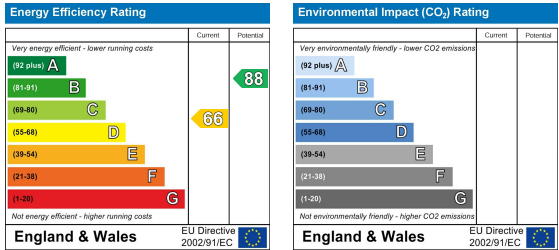

2 Dale Road, Matlock, Derbyshire, DE4 3LT  
T: 01629 700246



E: info@dalesandpeaks.co.uk  
www.dalesandpeaks.co.uk