



123 Dale Road
, Matlock, DE4 3LU

£825 PCM



123 Dale Road

, Matlock, DE4 3LU

Two bedroom apartment situated in the popular area of Dale Road. The property offers 110 sqm of accommodation. To the first floor there is a kitchen with fitted units and cooker. The living room is front facing to Dale Road with a feature fireplace and bay window. The bathroom is also on the first floor with WC and double shower. Two good sized bedrooms to the second floor and small storage room. The property has the benefit of being located in a town centre location with access to many local amenities, shops bars and restaurants.

For fee information please copy and paste the link below for our tenant brochure

https://ggfx-dalesandpeaks.s3.eu-west-2.amazonaws.com/i.prod/Tenants_broc

- * We are a member of the Propertymark Client Money Protection Scheme - propertymark.co.uk
- * We are a member of The Property Ombudsman Scheme - tpos.co.uk
- * We place all our deposits in the Deposit Protection Scheme DPS - depositprotection.com

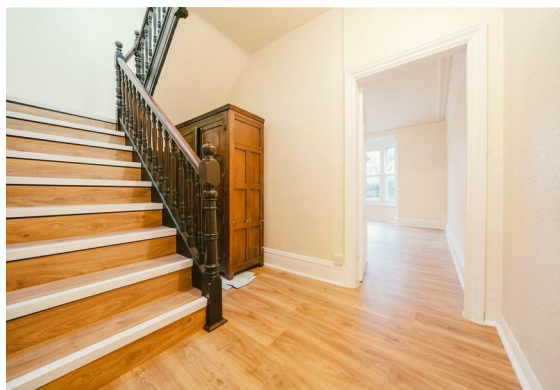



Floor Plan

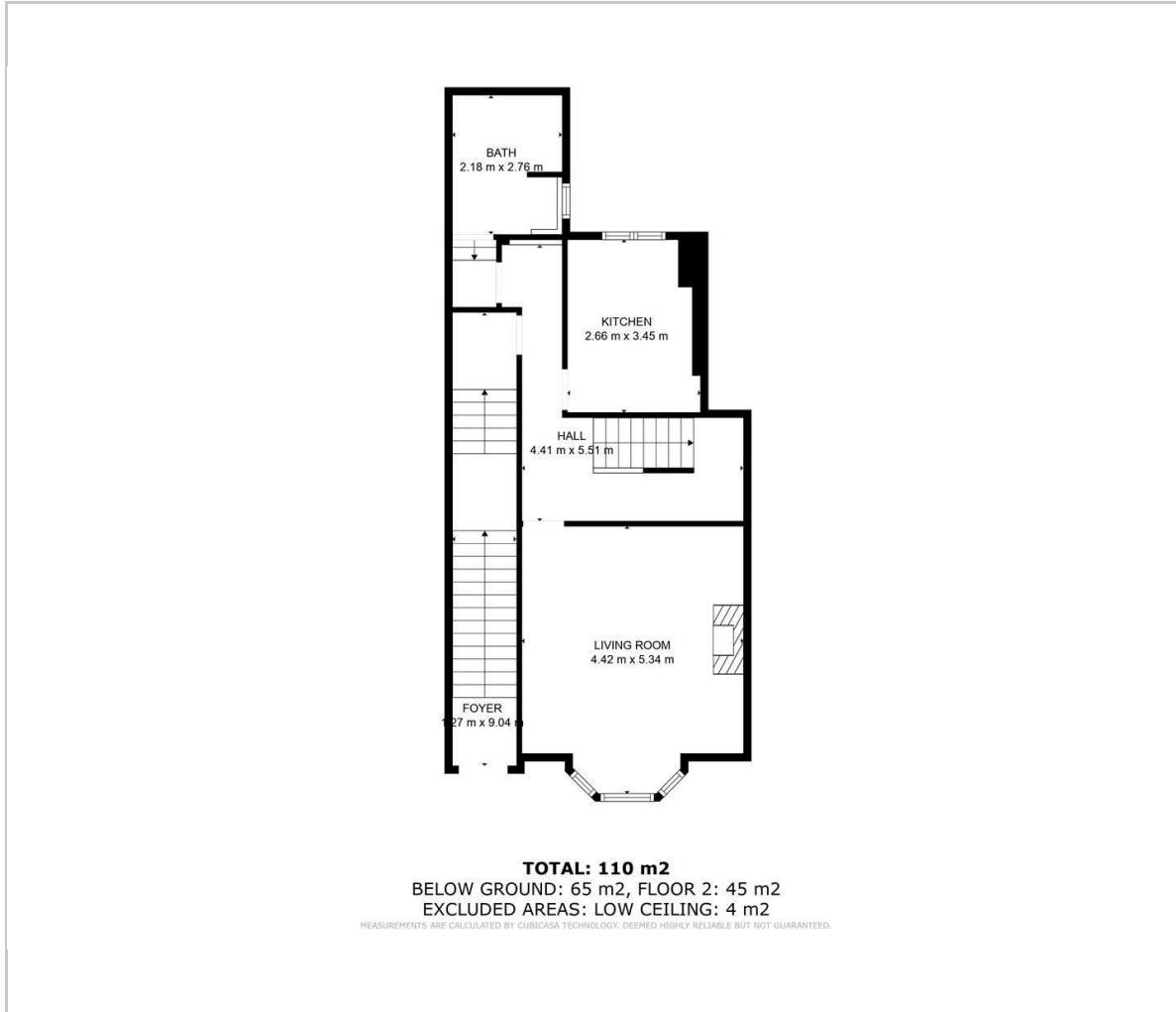

Viewing

Please contact our Matlock Office on 01629 700246 if you wish to arrange a viewing appointment for this property or require further information.

These particulars, whilst believed to be accurate are set out as a general outline only for guidance and do not constitute any part of an offer or contract. Intending purchasers should not rely on them as statements of representation of fact, but must satisfy themselves by inspection or otherwise as to their accuracy. No person in this firm's employment has the authority to make or give any representation or warranty in respect of the property.

Area Map

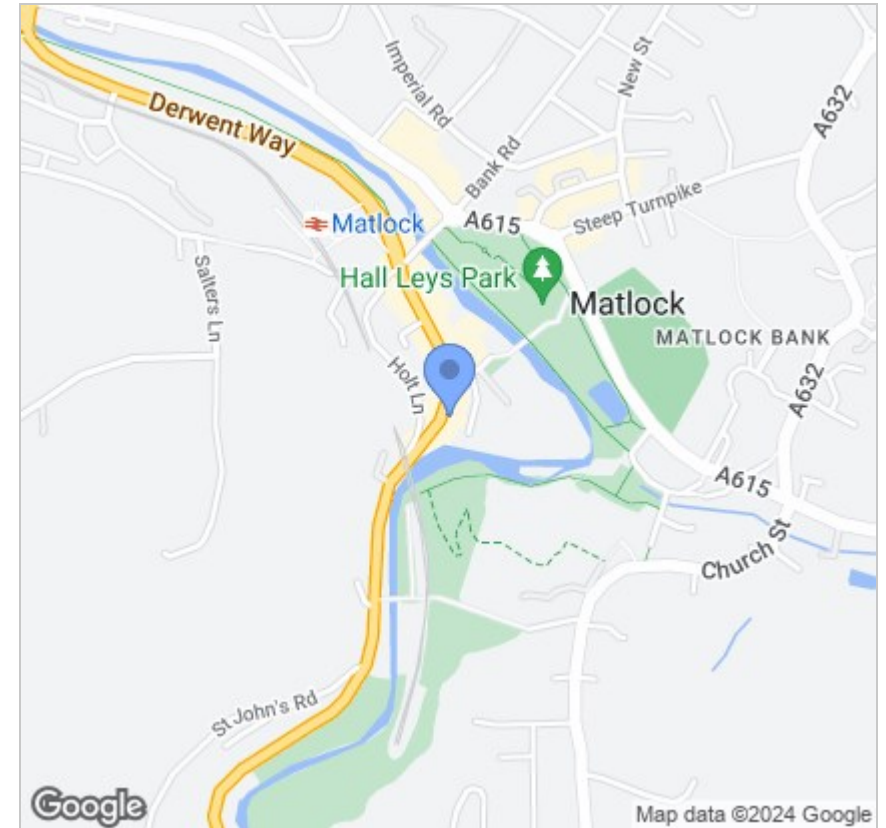

Energy Efficiency Graph

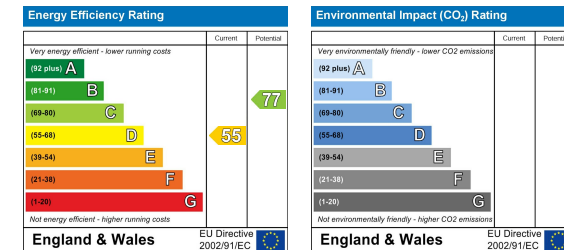

2 Dale Road, Matlock, Derbyshire, DE4 3LT
T: 01629 700246



E: info@dalesandpeaks.co.uk
www.dalesandpeaks.co.uk