



Winter Barn | School Road | Coddendam | IP6 9PS

Specialist marketing for | Barns | Cottages | Period Properties | Executive Homes | Town Houses | Village Homes

TOWN & VILLAGE
PROPERTIES

To find out more or arrange a viewing please contact 01449 722003 or visit www.townandvillageproperties.co.uk

Winter Barn, School Road, Coddendam, Suffolk, IP6 9PS

“A superb opportunity to acquire this unique village property offering a wonderful mix of period charm and modern-day living situated in this sought-after Suffolk village”

Description

A most appealing and distinctive characterful home situated in the highly sought-after village of Coddendam approximately seven miles north of Ipswich. The property is located within walking distance from the village shop, playing field and a network of stunning countryside walks.

The accommodation comprises: entrance lobby, kitchen/dining room, inner-hallway, cloakroom, sitting room, first floor galleried landing, two bedrooms and 'Jack and Jill' shower room.

Winter Barn is beautifully presented and offers an abundance of period charm and character. This includes exposed timbers, mostly wood boarded flooring and fabulous vaulted ceilings on the first floor. Over the years the current owners have thoughtfully reconfigured and enhanced the property. This includes an attractive bespoke fitted kitchen, feature log burning stove to the sitting room and impressive staircase with glass balustrades. Further benefits include mostly double-glazed windows, oil fired central heating and on demand water heaters.

Outside and located to the side of the property is off-road parking and a pedestrian gate allowing access into the enclosed garden. The garden is attractively landscaped to include areas laid to lawn, well-stocked flower and shrub borders and a pathway which leads to the front door. Within the garden is a useful timber shed.

About the Area

Coddendam is approximately seven miles north of Ipswich and is a typical English village with church, village shop, recreation ground, leisure centre and Coddendam Country Club. It won village of the year in 2002 for its community spirit and there are some fantastic country walks within the village. Within walking distance or a short drive Retreat East can be found in the neighbouring village of Hemingstone offering holiday accommodation, restaurant and Spa facility.

There is easy access to the A140 to Norwich and A14 to Bury St Edmunds and Cambridge to the west and to Ipswich, Colchester and London via the A12 to the south and east. You are just 15 minutes from the centre of Ipswich by road, which has a main line station to London Liverpool Street journey time of about 60 minutes.

There is a range of independent schools nearby and local primary schools include Stonham Aspal, Henley and Helmingham, whilst senior schools can be found at Debenham and Claydon. Further amenities can be found in the nearby towns of Needham Market, Stowmarket, Debenham and Ipswich.

The accommodation comprises:

Front door with glazed panel to:

Entrance Lobby

Window to garden, built-in storage cupboards, coat hanging space, slate flooring, wall-light, part-wood boarded walls and part-glazed door to:

Kitchen/Dining Room Approx 14'3 x 11'2 (4.33m x 3.42m)

An attractive bespoke fitted kitchen comprising one and a half bowl sink unit with mixer tap over, wooden work surfaces with matching returns, base cupboards and drawers under, Range Master five ring gas (Calor) hob, two Beko electric ovens, space for dishwasher, display

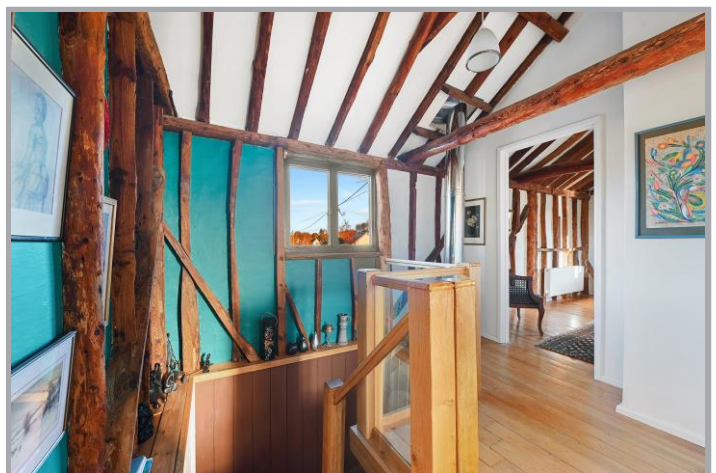

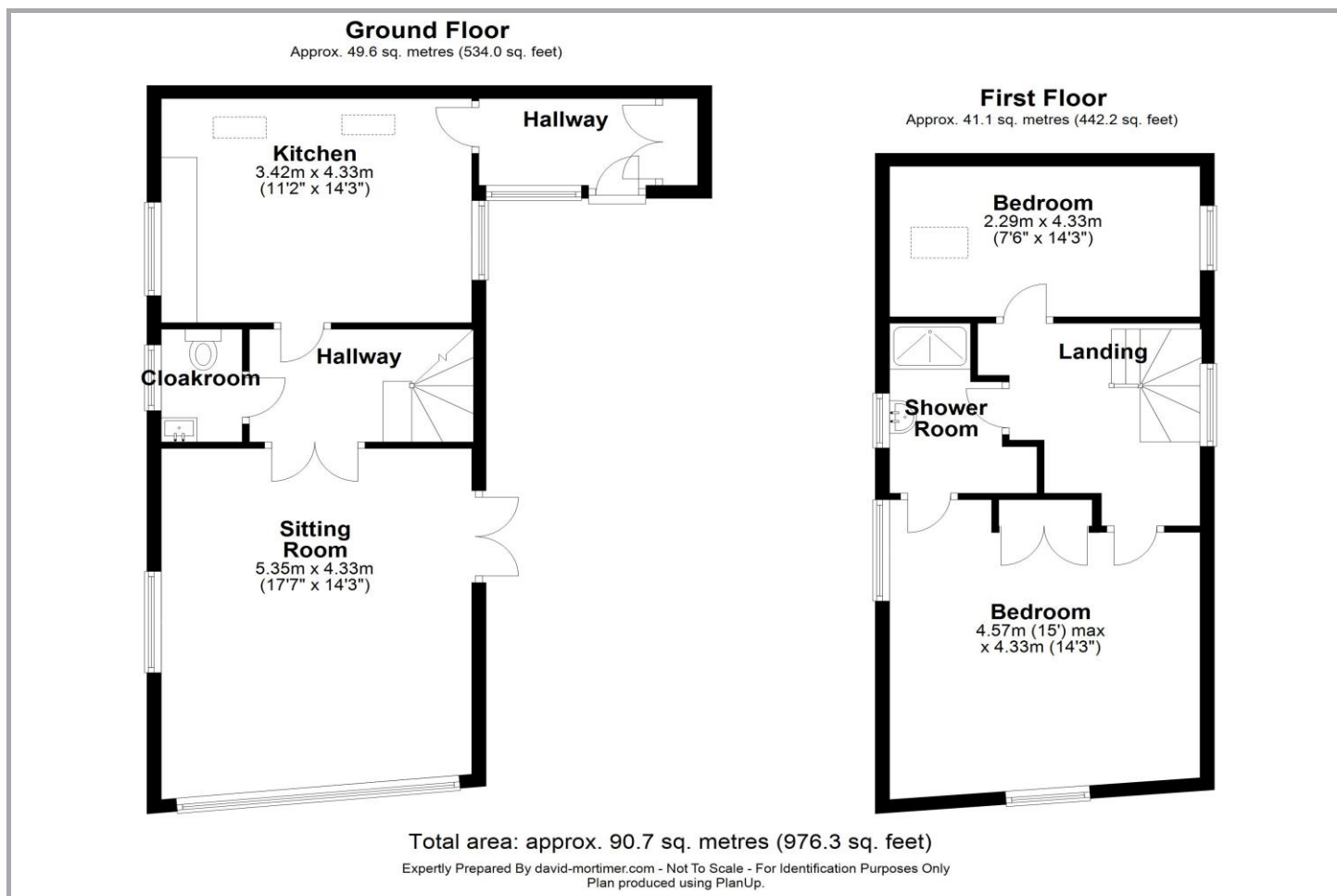

shelving, window to both side elevations, two radiators, slate flooring and glazed door to:

Inner-Hall

Open-tread stairs to first floor with glazed balustrade, built-in under stair cupboard housing fridge/freezer, part-wood panelled walls, wood boarded flooring, glazed double doors opening to the sitting room and door to:

Cloakroom

Comprising low-level flushing w.c, vanity sink unit, tiled splash back, part-wood panelled walls, tiled flooring, radiator and window to side elevation.

Sitting Room Approx 17'7 x 14'3 (5.35m x 4.33m)

A large feature window with attractive shutters to front elevation, window to side elevation, French doors to rear garden, three radiators, log burning stove, exposed timbers and wood boarded flooring.

First Floor Galleried Landing

An impressive landing with vaulted ceiling, exposed timbers, glass balustrades, window to side elevation, exposed chimney and doors to:

Master Bedroom Approx 15' max x 14'3 (4.57m max x 4.33m)

A magnificent vaulted ceiling, exposed timbers, window to front and side elevations, built-in wardrobe cupboards, two radiators, wood boarded flooring and door to:

En-Suite Shower Room

Comprising shower cubicle, low-level flushing w.c, pedestal hand wash basin, part-vaulted ceiling, exposed timbers, radiators, window to side elevation and door to landing.

Bedroom Approx 14'3 x 7'6 (4.33m x 2.29m)

Window to side elevation, vaulted ceiling, skylight, radiator, built-in wardrobe cupboards and wood boarded flooring.

Outside

Located just to the side of the property is off-road parking and a side pedestrian gate allowing access into the garden and to the front door.

The garden is positioned to the right-hand side of the property and is mainly laid to lawn with attractive well-stocked flower and shrub borders. Within the garden is a useful timber shed offering power and light, an outside tap, outside power socket and wall-mounted oil-fired boiler.





Disclaimer

Town & Village Properties (and its subsidiaries and their joint Agents where applicable) for themselves and for the vendors or lessors of this property for whom they act, give notice that (I) these particulars are a general outline only for the guidance of prospective purchasers or tenants, and do not constitute the whole or any part of an offer or contract (II) Town & Village Properties cannot guarantee the accuracy of any description, dimensions, references to conditions, necessary permissions for use and occupancy and other details contained herein and prospective purchasers or tenants must not rely on them as statements of fact or representations and must satisfy themselves as to their accuracy, (III) No employee of Town & Village Properties (and its subsidiaries and their joint Agents where applicable) has any authority to make or give any representation or warranty or enter into any contract whatever in relation to the property, (IV) Town & Village Properties (and its subsidiaries and their joint Agents where applicable) will not be liable in negligence or otherwise, for any loss arising from the use of these particulars and Town & Village Properties (and its subsidiaries and their joint Agents where applicable) have not tested any apparatus, equipment, fixtures and fittings or services and so cannot verify that they are in working order or fit for the purpose. A buyer is advised to obtain verification from their Solicitor, (V) Photographs will only show certain parts of the property and assumptions should not be made in respect of those parts of the property that have not been photographed. (Items or contents shown in the photographs are not included as part of the sale unless specified otherwise. It should not be assumed the property will remain as shown in the photograph. Photographs are taken using a wide-angle lens.



Energy performance certificate (EPC)

Winter Barn School Road Codsheatham IP3V6CH IP6 9PS	Energy rating E	Valid until: 16 December 2032 Certificate number: 9928-2200-0102-3690-1000
---	---------------------------	---

Property type	Detached house
Total floor area	92 square metres

Rules on letting this property

Properties can be let if they have an energy rating from A to E.

You can read [guidance for landlords on the regulations and exemptions](https://www.gov.uk/guidance/domestic-private-rented-property-minimum-energy-efficiency-standard-landlord-guidance) (<https://www.gov.uk/guidance/domestic-private-rented-property-minimum-energy-efficiency-standard-landlord-guidance>).



Town and Village Properties
Grove House, 87 High Street
Needham Market
Suffolk
IP6 8DQ

Email: info@townandvillageproperties.co.uk