



ASPIRE

— TO MOVE —



Fairfield Park Road, Bath, BA1

Video and physical viewings available. Three bedroom terraced house located in Fairfield Park, Bath. The property is available early December and is offered unfurnished.

Fairfield Park is located to the North East side of Bath. Fairfield Park Road provides good access into the city centre which is 1.7 miles. The popular area of Larkhall and its high street is 0.6 miles away. There is a bus stop 0.1 miles away with access to bus routes 6 and 6a.

£1,800 PCM

Fairfield Park Road, Bath, BA1

- Video viewing available
- 12 month contract
- Council tax band: C - £1,968.48
- Three bedroom house
- Unfurnished
- Holding deposit - one weeks worth of rent - £415.00
- Available December 2025.
- On street parking

Video and physical viewings available. Three bedroom terraced house located in Fairfield Park, Bath. The property is available early Decemeber and is offered unfurnished.

Fairfield Park is located to the North East side of Bath. Fairfield Park Road provides good access into the city centre which is 1.7 miles. The popular area of Larkhall and it's high street is 0.6 miles away. There is a bus stop 0.1 miles away with access to bus routes 6 and 6a.

Steps lead up to the property and there is a porch at the front of the building. Downstairs there is a living room with bay window, there is space for sofa, coffee table and chair. To the rear of the property there is a kitchen/dining room, and utility room with sink and WC. The kitchen has base and wall units, smeg cooker with induction hob and integrated fridge/freezer, washing machine and dishwasher. Upstairs there are three bedrooms. Two of the bedrooms are doubles and the third a single, this room could be used as a study or childs bedroom. The bathroom has shower over bath, WC and sink.

To the rear of the property is a garden. There is a small courtyard area with steps that lead up to a tiered garden. There are two tiers of grass and a patio area on the third tier.

The property is available early Decemeber and offered unfurnished.

Council tax band: C - £1,968.48

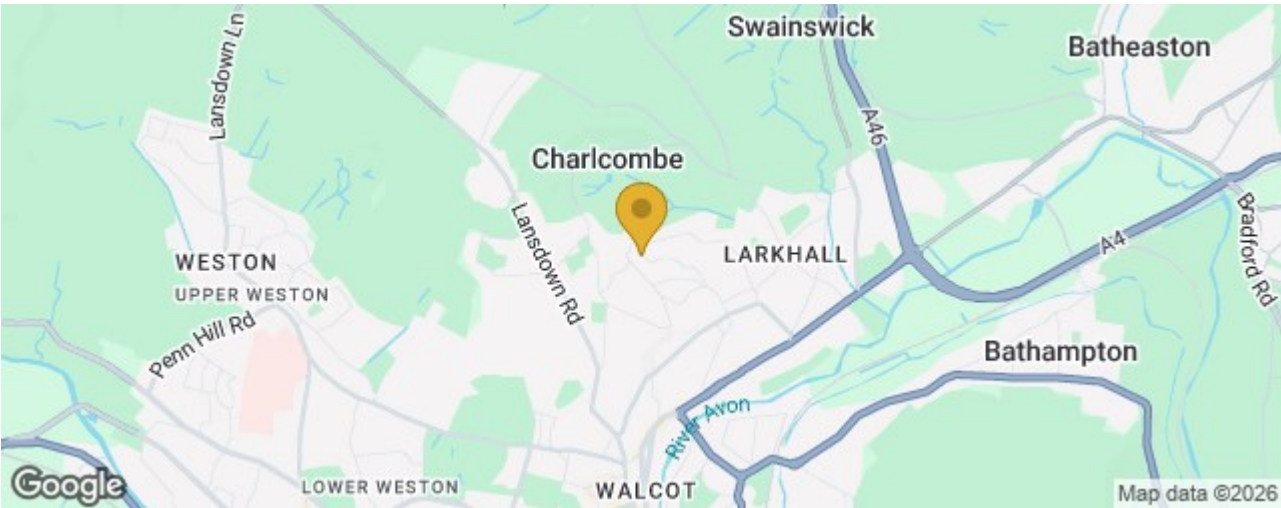



Floor Plan

GROUND FLOOR
478 sq.ft. (44.4 sq.m.) approx.

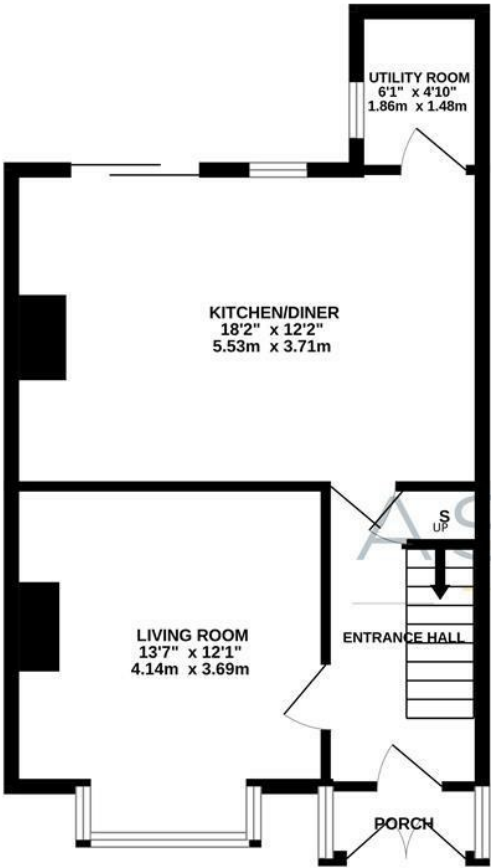

1ST FLOOR
434 sq.ft. (40.3 sq.m.) approx.

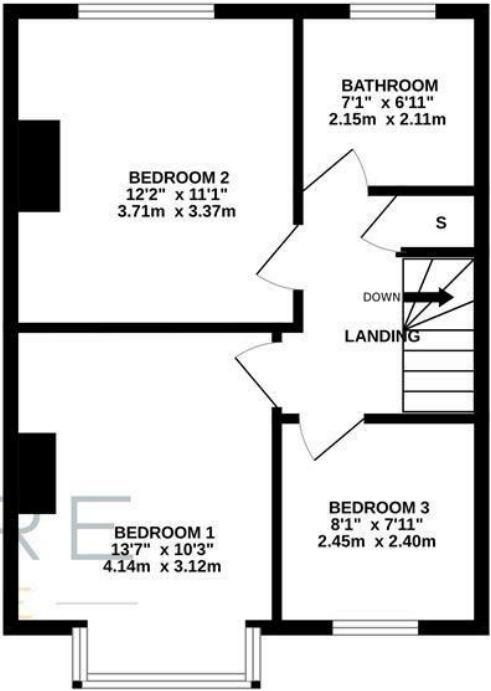

FAIRFIELD PARK ROAD, BATH, BA1

TOTAL FLOOR AREA : 912 sq.ft. (84.7 sq.m.) approx.

Whilst every attempt has been made to ensure the accuracy of the floorplan contained here, measurements of doors, windows, rooms and any other items are approximate and no responsibility is taken for any error, omission or mis-statement. This plan is for illustrative purposes only and should be used as such by any prospective purchaser. The services, systems and appliances shown have not been tested and no guarantee as to their operability or efficiency can be given.

Made with Metropix ©2023

These particulars, whilst believed to be accurate are set out as a general outline only for guidance and do not constitute any part of an offer or contract. Intending purchasers should not rely on them as statements of representation of fact, but must satisfy themselves by inspection or otherwise as to their accuracy. No person in this firms employment has the authority to make or give any representation or warranty in respect of the property.

