



ASPIRE

— TO MOVE —



Grosvenor Place, Bath, BA1

Video and physical viewings available. Stunning one bedroom first floor apartment located on Grosvenor Place, Bath. Available from 5th July, offered unfurnished.

Grosvenor place is located to the North East of Bath city centre near to the area of Larkhall. The area of Larkhall is located 1.2 miles to the east of Bath city centre. An abundance of local shops can be found on St Saviours Road including a Deli, Butchers, Farm shop, Dentist, Café, and a Hardware store. There are also three pubs located close by; The Rose and Crown, The Larkhall Inn and the Bladud's Head. Other amenities include Bath Artist Printmakers artist co-operative and The Rondo Theatre. Larkhall Square is at the centre of the shopping area. The local church is St Saviour's Church. Local schools include St Saviour's junior/primary school and St Mark's secondary school. Bus stops can be found along St Saviour's Road and also London Road.

£1,350 Per month

Grosvenor Place, Bath, BA1

- First floor apartment
- 1/2 bedrooms
- Holding deposit - £311.00
- Original features
- Unfurnished
- Available 5th July 2024
- Council tax band C - £1,872.94

Video and physical viewings available. Stunning one bedroom first floor apartment located on Grosvenor Place, Bath. Available 5th July, offered unfurnished.

Grosvenor place is located to the North East of Bath city centre near to the area of Larkhall. The area of Larkhall is located 1.2 miles to the east of Bath city centre. An abundance of local shops can be found on St Saviours Road including a Deli, Butchers, Farm shop, Dentist, Café, and a Hardware store. There are also three pubs located close by; The Rose and Crown, The Larkhall Inn and the Bladud's Head. Other amenities include Bath Artist Printmakers artist co-operative and The Rondo Theatre. Larkhall Square is at the centre of the shopping area. The local church is St Saviour's Church. Local schools include St Saviour's junior/primary school and St Mark's secondary school. Bus stops can be found along St Saviour's Road and also London Road.

The apartment is located on the first floor of a converted Georgian building and contains lots of original features including working shutters and feature fireplaces. The accommodation comprises of living room with feature fire place and two full length sash windows allowing in natural light and providing views to the rear. The bedroom is located to the front of the apartment and has a feature fireplace as well as two storage shelves. The kitchen has base and wall units, cooker, hob, extractor, fridge/freezer and washing machine. The bathroom is located off the living room and has shower over bath, WC and sink. There is a second reception room which could be used as a guest bedroom, storage or study which is located on a mezzanine floor.

The apartment is offered unfurnished and is available from the 5th July 2024, best suited to a professional couple or single occupier.

Council tax C: £1696.83

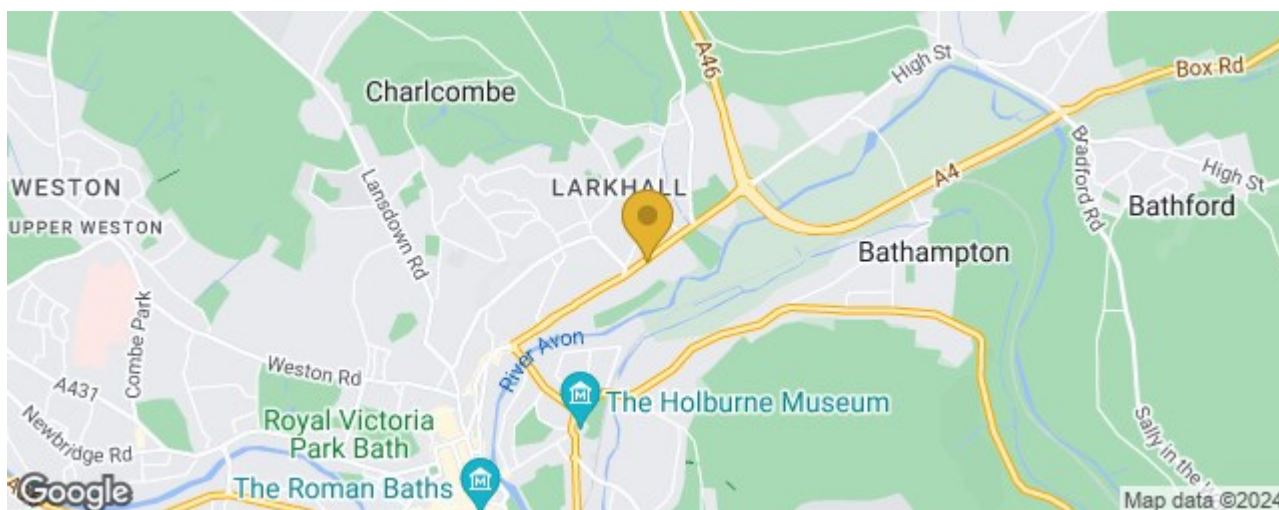



Floor Plan

GROUND FLOOR
722 sq. ft. (67.1 sq. m.) approx.

1ST FLOOR
166 sq. ft. (15.4 sq. m.) approx.

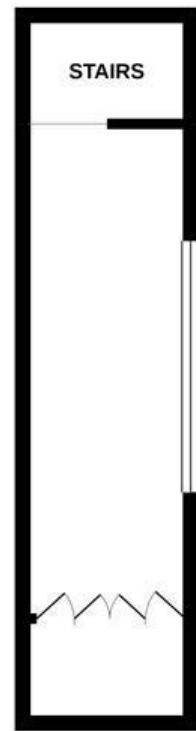
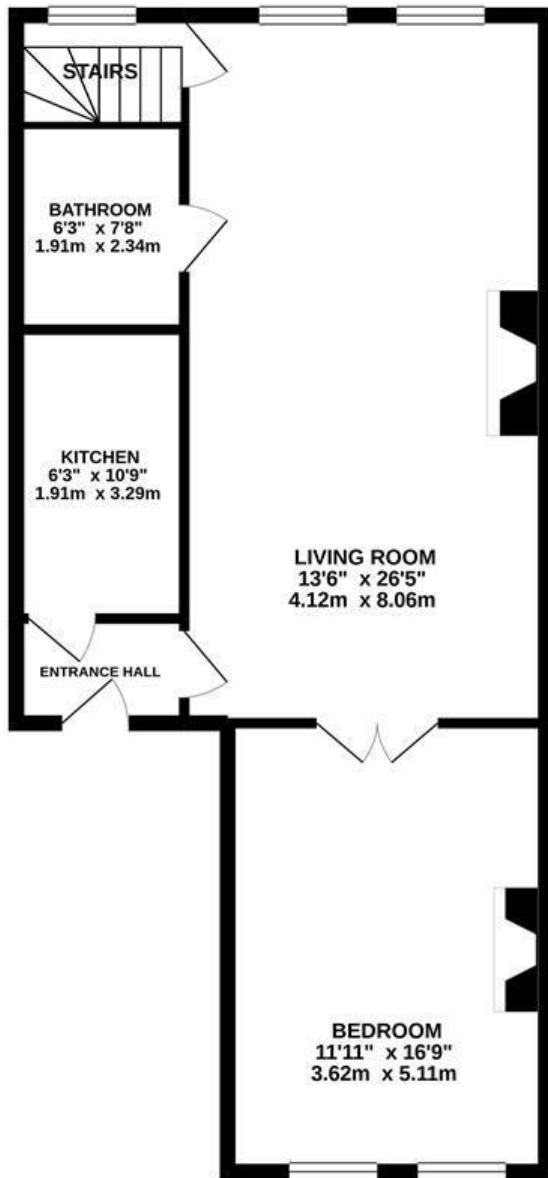

21 Grosvenor Place

TOTAL FLOOR AREA : 888 sq. ft. (82.5 sq. m.) approx.

Whilst every attempt has been made to ensure the accuracy of the floorplan contained here, measurements of doors, windows, rooms and any other items are approximate and no responsibility is taken for any error, omission or mis-statement. This plan is for illustrative purposes only and should be used as such by any prospective purchaser. The services, systems and appliances shown have not been tested and no guarantee as to their operability or efficiency can be given.
Made with Metropix ©2019

These particulars, whilst believed to be accurate are set out as a general outline only for guidance and do not constitute any part of an offer or contract. Intending purchasers should not rely on them as statements of representation of fact, but must satisfy themselves by inspection or otherwise as to their accuracy. No person in this firm's employment has the authority to make or give any representation or warranty in respect of the property.

