

DC
LANE

SELL • LET • MANAGE



Northumberland Terrace, Plymouth, PL1 3DD

£950 Per Month





£950 Per Month

Northumberland Terrace

Plymouth, PL1 3DD

- 2 Bedroom Flat
- Recently Refreshed Decor
- Fitted Kitchen
- Double Glazing
- Council Tax Band B
- Hoe Location
- Private Courtyard
- Gas Central Heating
- EPC Grade

DC Lane are thrilled to present this recently refreshed 2 bedroom ground floor flat situated on the Hoe, Plymouth, just a few meters from the waters edge and a short stroll from the famous Tinside Lido. Within walking distance you will also find some of Plymouth's most interesting sights, best restaurants and historic culture.

The property has a large living room, 2 double bedrooms, the second being located to the rear of the property with access to the private courtyard garden.

There is also a well proportioned fitted kitchen with plenty of storage, a shower room and seperate WC.

With gas central heating and double glazing this lovely home is offered unfurnished and ready for immediate occupation





Directions

Scan for Material Information

Council Tax Band: B





Floor Plans

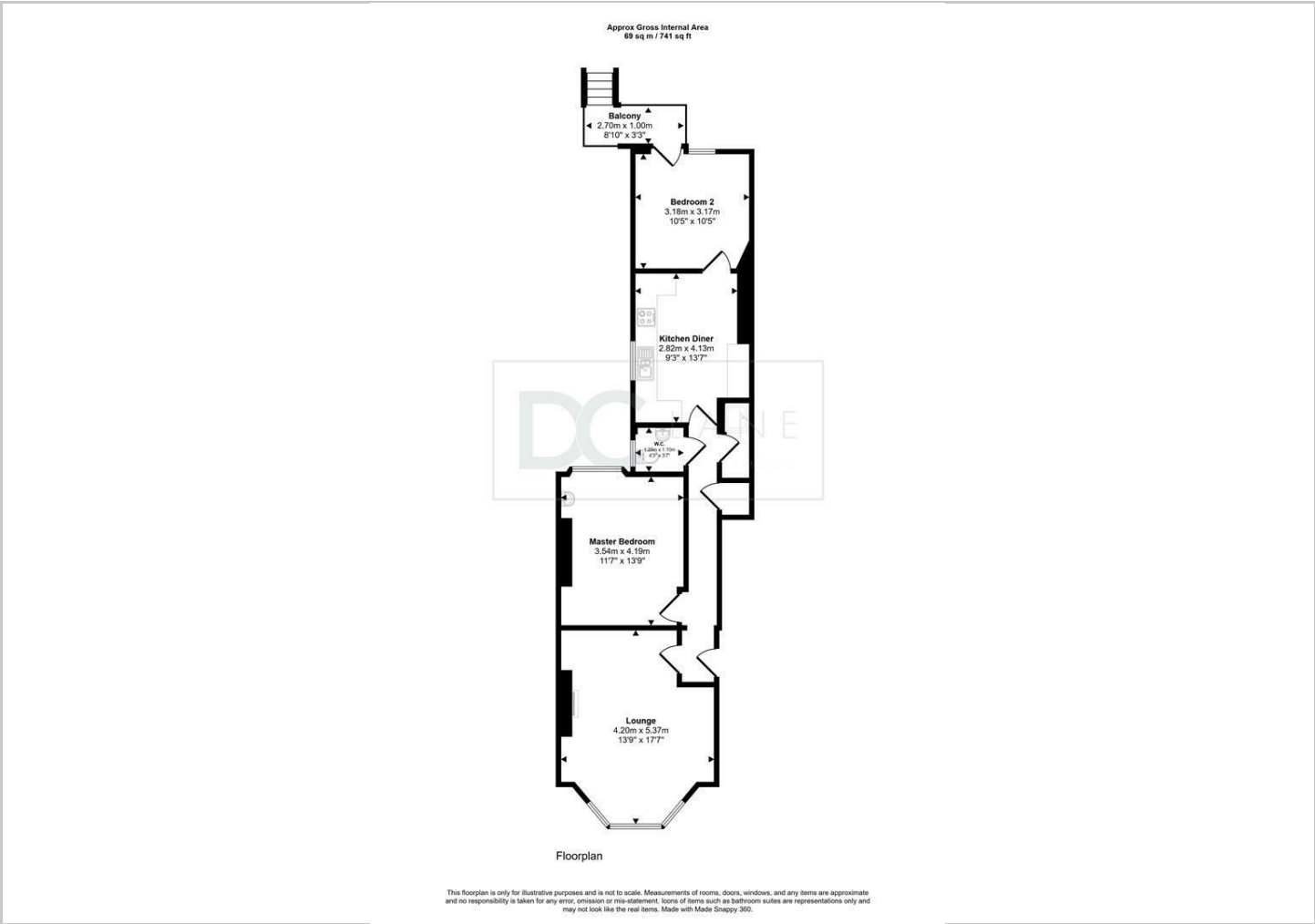

Viewing

Please contact our DC Lane, Plymouth Office on 01752 874242 if you wish to arrange a viewing appointment for this property or require further information.

The particulars are set out as a general outline only for the guidance of intended purchasers or lessees, and do not constitute, any part of a contract. Nothing in these particulars shall be deemed to be a statement that the property is in good structural condition or otherwise nor that any of the services, appliances, equipment or facilities are in good working order. Purchasers should satisfy themselves of this prior to purchasing.

Location Map

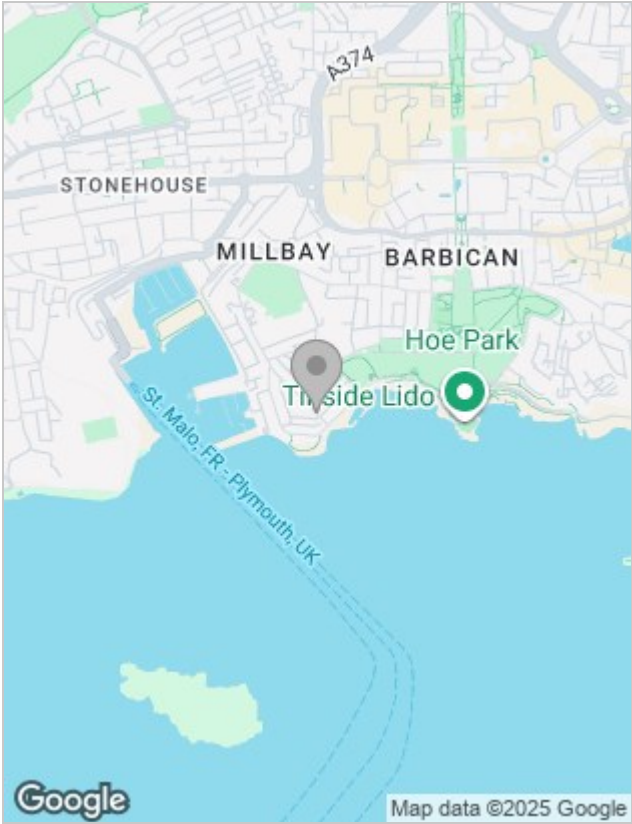

Energy Performance Graph

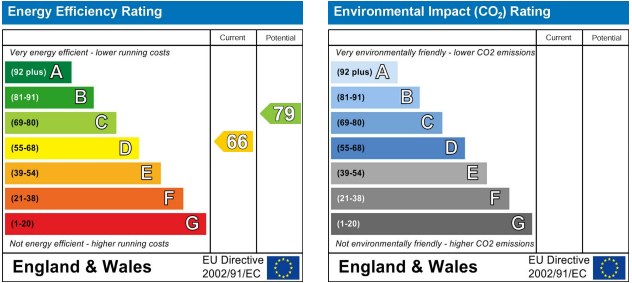

99 Mutley Plain, Mutley, Plymouth, Devon, PL4 6JJ
01752 874242 | hello@dclane.co.uk | www.dclane.co.uk