



**St Johns Wood Park
St Johns Wood NW8 6NN**

£2,884 per week

An interior designed, contemporary four bedroom house, set within a gated development with 24-hour porter in St Johns Wood. The property comprises of an entrance hall way, reception room leading to an open-plan conservatory, fully fitted kitchen with stone worktops, master bedroom with en-suite bathroom and doors to balcony, three further double bedrooms, shower room and guest cloakroom. Further benefits include air conditioning throughout, a private garden and parking by separate negotiation.

Court Close is ideally located moments from Swiss Cottage underground station (Jubilee Line) and the shopping amenities of Finchley Road. St Johns Wood High Street is within easy reach as are the open spaces of Regents Park and Primrose Hill.

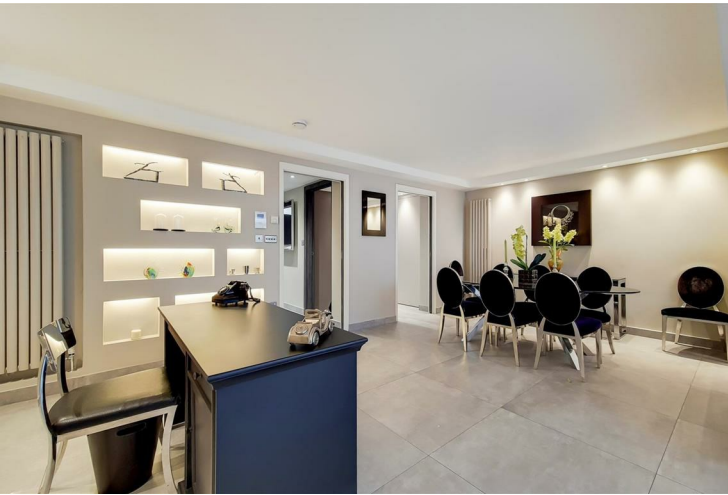
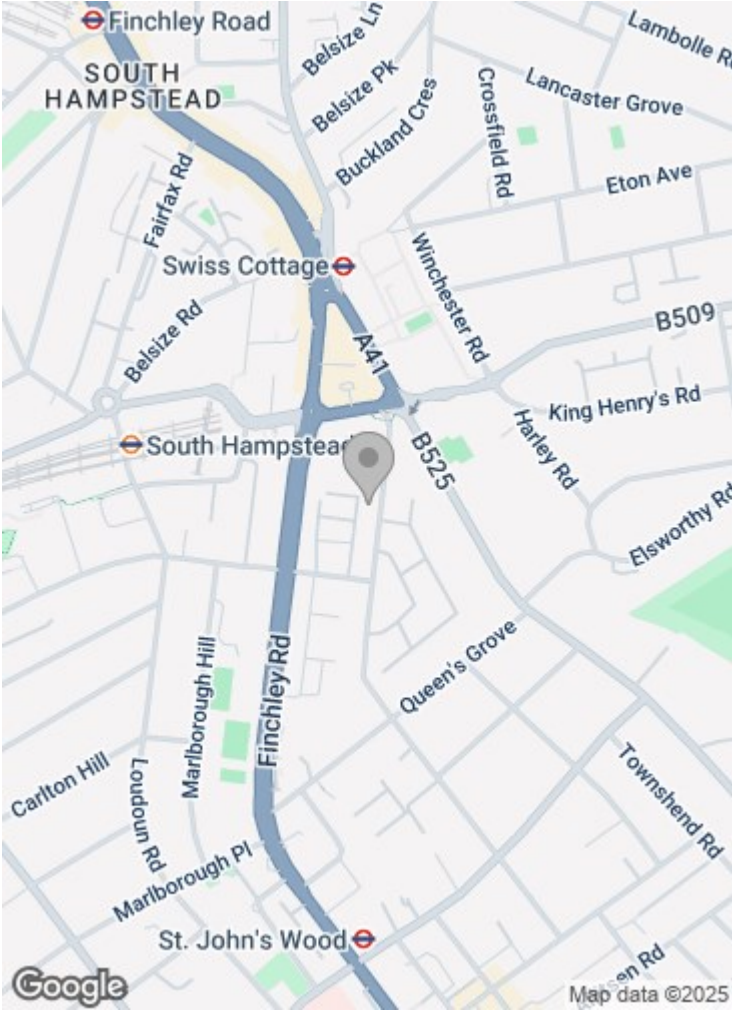

SD Investments & Management

St. Johns Wood Park, NW8

CAPTURE DATE: 31/08/2021 LASER SCANPOINTS: 4,945,729

GROSS INTERNAL AREA

176.00 sqm / 1894.45 sqft

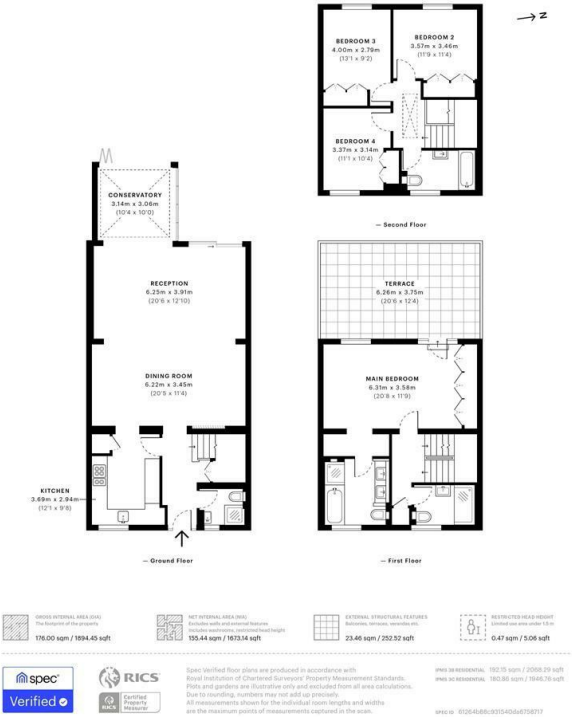

Important notice: These particulars are issued for guidance only. They are intended to give a fair overall description of the property and do not constitute a warranty of any kind or to be an offer or contract in whole or in part. Nothing in these particular shall be deemed to constitute a representation that the property is in good structural condition nor that any services, appliances, equipment or facilities are in good working order. Notwithstanding that all information contained in these particulars, both in the text and in any plans and photographs is given in good faith, intending purchasers should make their own enquiries as to the accuracy of all matters upon which they intend to rely. Measurements are given for guidance only.

85 - 87 BAYHAM STREET
LONDON NW1 0AG

45 CIRCUS ROAD
LONDON NW8 9JH

T: +44 0207 1234 152
info@phillipsharrod.com

