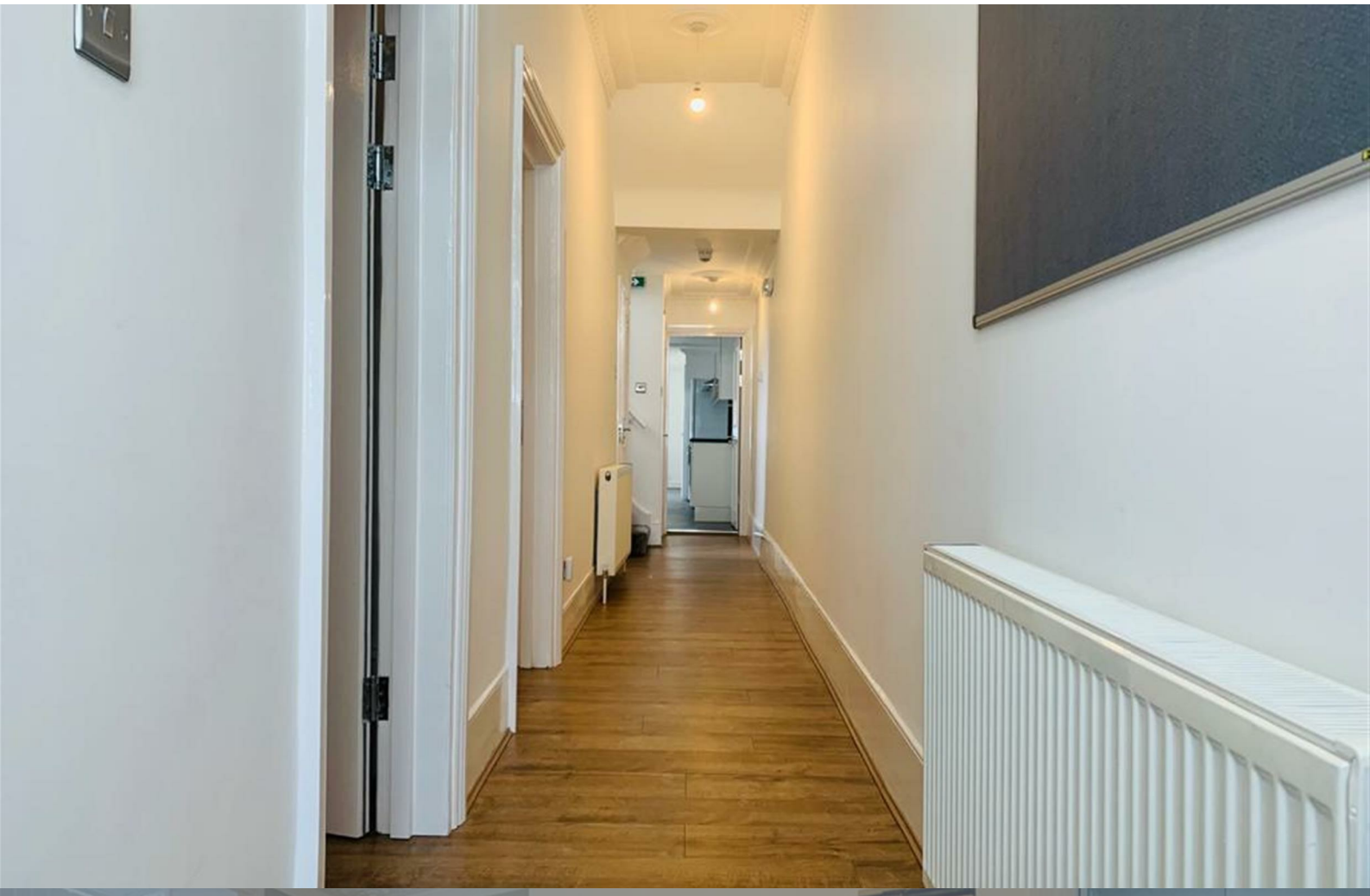

18 Hermitage Road, London, N4 1DE

£6,000 Per Month

6 1 0

Cole Harding is proud to offer to the market this lovely SIX bedroom ENSUITE house situated on Hermitage road. The property consists of SIX ENSUITE bedrooms, a roof terrace and a private garden. Hermitage road is surrounded by multiple transport and shopping links, offering great access to the city.

Hermitage Road is perfect for a group of friends looking to share a property together.

Ground Floor
Ensuite x2
WC
Bathroom
Kitchen

First Floor
Ensuite x3
WC

Loft Room
Ensuite

HMO Licensed
BILLS INCLUDED

Viewing

To arrange a viewing on this property or require further information please contact one of our team on 0208 059 4444

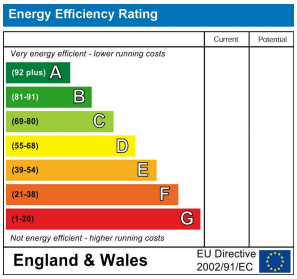

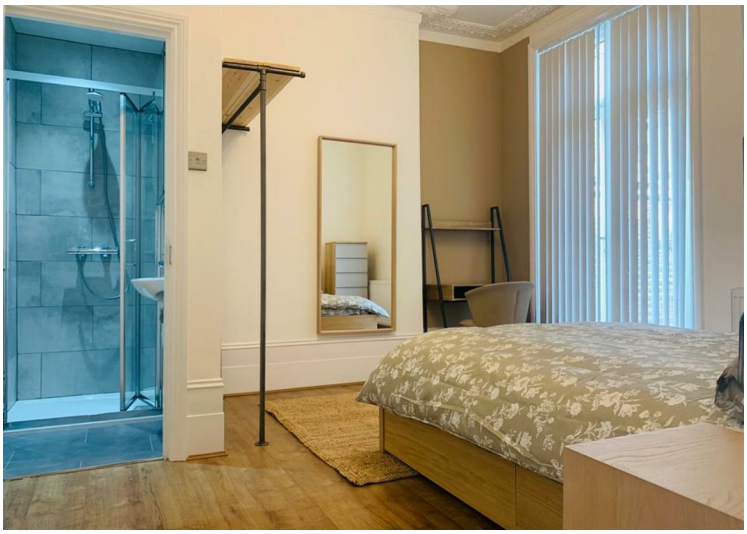

These particulars, whilst believed to be accurate are set out as a general outline only for guidance and do not constitute any part of an offer or contract. Intending purchasers should not rely on them as statements of representation of fact, but must satisfy themselves by inspection or otherwise as to their accuracy. No person in this firms employment has the authority to make or give any representation or warranty in respect of the property.

Cole Harding
11 Northumberland Park, London, N17 0TA
T. 0208 059 4444 | **E.** info@coleharding.co.uk